



REPORT ON THE GENERAL ELECTIONS TO
LOKSABHA & ANDHRA PRADESH
LEGISLATIVE ASSEMBLY (2004)
(STATISTICAL)



General Administration (Elections) Department

GOVERNMENT OF ANDHRA PRADESH

SECRETARIAT

HYDERABAD -500022

INDEX-A (ELECTIONS TO HOUSE OF PEOPLE 2004)

S.NO	SUBJECT	PAGE NO
1	14 th Lok Sabha Elections – Andhra Pradesh at a glance	1
2	Map showing the phase wise polling	2
3	Phase wise Polling PCs List	3
4	List of Political parties participated in the General Elections HOP 2004	4
5	Parliamentary Constituency wise total electors in HOP 2004	5
6	Assembly Segments wise total electors in HOP 2004	6-12
7	List of elected candidates to Lok Sabha from Andhra Pradesh and their addresses	13-14
	NOMINATIONS	
8	Statement showing the number of nominations filed ,rejected, with drawn , contested and deposits forfeited – Constituency wise.	15
9	Graphical Analysis -Candidates Contested –PC wise in HOP 2004	16
10	Statement showing the number of nominations filed , rejected ,with drawn and contested with break up details i.e., Men, Women, SC and ST	17
11	List of candidates whose nominations rejected/with drawn	18-19
12	Statement showing the number of candidates contested PC wise and party wise	20
	POLLING STATIONS	
13	Statement showing the number of polling stations set up for HOP, 2004	21
	POLL	
14	Statement showing the no.of electors ,votes polled with percentage , votes rejected , missing and valid votes (Parliamentary Constituency -Wise)	22
15	Statement showing the no.of valid votes polled to the political parties and independents.	23
16	Graphical analysis for party wise votes secured in elections to HOP 2004	24
17	Statement showing the number of seats contested /won ,deposits forfeited , valid votes secured and the percentage thereof by political parties.	25-26
	RESULT OF ELECTIONS	
18	Map showing the party wise winning constituencies in HOP 2004	27
19	Statement showing the constituency wise votes secured by the winning candidates against his nearest opponent with percentage.	28
20	Statement showing the no.of seats won by the political party , electorate and valid votes secured by the winning party and the percentage of votes secured.	29
21	Graphical Analysis Candidates contested/Won –winning Party wise HOP 2004	30
22	Graphical Analysis -Percentage of votes polled to the political parties in HOP 2004	31
23	Statement showing the result of election i.e, votes secured by the candidates contested in each P.C rejected votes..., etc (FORM -21E)	32-42
24	Statement showing the assembly segment wise votes polled to each contested candidate (Form 20)	43-53
25	Statement showing the votes secured by the elected Women/SC/ST Candidates.	54
	COMPARATIVE STATEMENTS WITH GRAPHICAL ANALYSIS	
26	No. of Candidates contested – HOP 1998,1999 and 2004	55
27	Graphical Analysis for comparative statement contested candidates in HOP 1998, 1999, 2004.	56
28	Repolling in Andhra Pradesh – 1998,1999 and 2004	57
29	Graphical Analysis for comparative statement repolling in AP HOP 1998,1999 & 2004	58
30	Electors, Votes polled and percentage of voting 1999 and 2004	59
31	Graphical Analysis for participation electors,men and women in elections to HOP 1999-04	60
32	Valid votes polled,rejected , missing and set apart 1999 and 2004 Constituency wise	61
33	Graphical Analysis for comparative statement of total votes, valid votes polled, rejected	62
34	Polling Stations 1998, 1999 and 2004	63
35	Graphical Analysis for comparative statement of no. of polling stations in elections HOP 1998-1999 and 2004	64

INDEX-B (ELECTIONS TO A.P LEGISLATIVE ASSEMBLY 2004)

S.NO	SUBJECT	PAGE NO
36	12 th General Elections to A.P. Legislative Assembly- at a glance	65
37	Map showing the phase wise polling	66
38	Phase wise Polling ACs List	67-69
39	List of Political parties participated in the General Elections to APLA 2004	70
40	Assembly Constituency wise total electors in APLA 2004	71-75
41	List of elected candidates to AP Legislative Assembly and their addresses	76-85
	NOMINATIONS	
42	Statement showing the number of nominations filed, rejected, with drawn, contested and deposits forfeited – Constituency wise.	86-90
43	Statement showing the number of nominations filed , rejected ,with drawn and contested with break up details i.e., Men, Women, SC and ST	91-97
44	List of candidates whose nominations rejected/with drawn	98-121
45	Statement showing the number of candidates contested AC wise and party wise	122-126
	POLLING STATIONS	
46	Statement showing the number of polling stations set up for APLA, 2004	127-133
	POLL	
47	Statement showing the no.of electors ,votes polled with percentage , votes rejected , missing and valid votes (Parliamentary Constituency -Wise)	134-139
48	Statement showing the no.of valid votes polled to the political parties and independents.	140-147
49	Graphical analysis for party wise votes secured in elections to APLA 2004	148
50	Graphical analysis for party type votes secured in elections to APLA 2004	149
	RESULT OF ELECTIONS	
51	Map showing the party wise winning constituencies in APLA 2004	150
52	Statement showing the constituency wise votes secured by the winning candidates against his nearest opponent with percentage.	151-157
53	Statement showing the no. of seats won by the political party, electorate and valid votes secured by the winning party and the percentage of votes secured.	158
54	Graphical Analysis Candidates contested/Won –winning Party wise APLA 2004	159
55	Graphical Analysis -Percentage of votes polled to the political parties in APLA 2004	160
56	Statement showing the no. of valid votes ,margin of votes & percentage of votes & percentage of margin secured by the winning candidate on their respective nearest rival candidates – party wise Legislative Assembly 2004.	161-168
57	Statement showing the result of election i.e, votes secured by the candidates contested in each A.C rejected votes.., etc	169-268
	Statement showing the votes secured by the elected Women/SC/ST Candidates.	269-271
58	COMPARATIVE STATEMENTS WITH GRAPHICAL ANALYSIS	
59	No. of Candidates contested – APLA 1999 and 2004	272-277
60	Graphical Analysis for comparative statement contested candidates in APLA 1999, 2004.	278
61	Electors, Votes polled and percentage of voting 1999 and 2004	279-283
62	Graphical Analysis for participation electors,men and women in elections to APLA 1999-04	284
63	Valid votes polled,rejected , missing and set apart 1999 and 2004 Constituency wise	285-289
64	Graphical Analysis for comparative statement of total votes, valid votes polled, rejected during elections to APLA 1999 & 2004	290
65	Polling Stations 1999 and 2004	291-297
66	Graphical Analysis for comparative statement of total votes secured by the parties in elections to APLA 1999 & 2004	298

GENERAL ELECTIONS TO LOKSABHA , 2004 -ANDHRA PRADESH

1	Total No. Districts	23
2	Total No. of Lok Sabha Constituencies	42
3	No. of Assembly Segments	294

4 Statistics at a glance

	MEN	WOMEN	TOTAL
I Total population 2001 Census	38286811	37440730	75727541
II Total No. of Electors	25355208	25791290	51146498
III Total Nominations filed	339	29	368
IV Total Nominations rejected	43	7	50
V Total Nominations withdrawn	38	1	39
VI No. of contestants	258	21	279
VII Polling Stations			56009
VIII No. of voters	18320019	17384444	35776275
IX Polling percentage	72.25	67.4	69.95
X No. of candidates elected	39	3	42
XI No. of SC candidates contested	49	4	53
XII No. of SC candidates elected	5	1	6
XIII No. of ST candidates contested	13	2	15
XIV No. of ST candidates elected	3	0	3
XV Total No. of votes polled		35776275	
XVI Total No. of valid votes polled		35762670	
XVII Total No. of rejected votes		13605	

5 Performance of Winning parties :

S.NO	Party	No.of Seats WON	Valid votes polled by the parties in the State
1	CPI	1	479511
2	CPI(M)	1	373148
3	INC	29	13177885
4	TDP	5	1980408
5	TRS	5	2244015
6	AIMIM	1	378854
	Total	42	18633821

Phase wise Polling - Assembly Constituencies in HOP - 2004

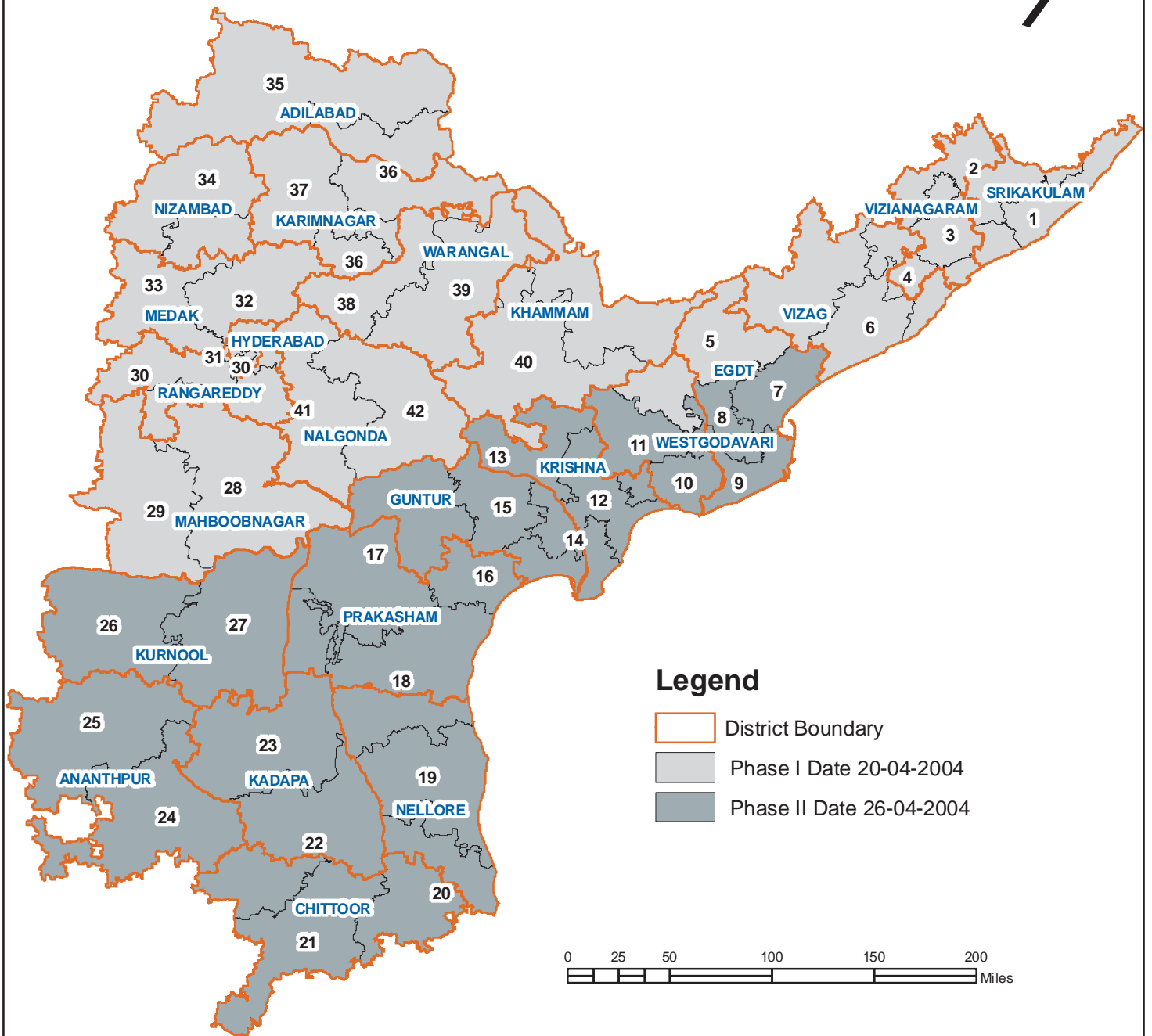

PHASE WISE POLLING-LIST OF PARLIAMENTARY CONSTITUENCIES IN ELECTIONS TO HOP 2004

20/04/2004	26/04/2004
I Phase	II Phase
1. SRIKAKULAM	7.KAKINADA
2. PARVATHIPURAM (ST)	8.RAJAHMUNDRY
3. BOBBILI	9AMALAPURAM (SC)
4. VISAKHAPATNAM	10.NARASAPUR
5. BHADRACHALAM (ST)	11 ELURU
6. ANAKAPALLI	12. MACHILIPATNAM
28. NAGARKURNOOL (SC)	13.VIJAYAWADA
29. MAHABUBNAGAR	14.TENALI
30. HYDERABAD	15.GUNTUR
31. SECUNDERABAD	16.BAPATLA
32. SIDDIPET (SC)	17.NARSARAOPET
33. MEDAK	18.ONGOLE
34. NIZAMABAD	19.NELLORE (SC)
35. ADILABAD	20.TIRUPATHI (SC)
36. PEDDAPALLI (SC)	21.CHITTOOR
37. KARIMNAGAR	22.RAJAMPET
38. HANAMKONDA	23.CUDDAPAH
39. WARANGAL	24.HINDUPUR
40. KHAMMAM	25.ANANTAPUR
41. NALGONDA	26.KURNOOL
42. MIRYALGUDA	27.NANDYAL

**PARTY ABBREVIATIONS & PARTY NAMES OF POLITICAL PARTIES
PARTICIPATED IN GENERAL ELECTIONS TO HOUSE OF PEOPLE 2004.**

S.NO	PARTY ABBREVIATION	PARTY NAME	TYPE OF A PARTY
1	ABJS	Akhil Bharatiya Jan Sangh	U
2	AIMIM	All India Majlis-E-Ittehadul Muslimeen	U
3	ANC	Ambedkar National Congress	U
4	BJP	Bharatiya Janata Party	N
5	BRPP	Bharatiya Republican Paksha	U
6	BSP	Bahujan Samaj Party	N
7	CPI	Communist Party of India	N
8	CPI(ML)(L)	Communist Party of India (Marxist-Leninist) (Liberation)	SO
9	CPM	Communist Party of India (Marxist)	N
10	INC	Indian National Congress	N
11	IND	Independent	Z
12	JP	Janata Party	U
13	MBT	Majlis Bachao Tahreek	U
14	MCPI(S)	Marxist Communist Party of India (S.S. Srivastava)	U
15	MRS	Mudiraj Rashtriya Samithi	U
16	MUL	Muslim League Kerala State Committee	SO
17	NTRTDP(LP)	NTR Telugu Desam Party (Lakshmi Parvathi)	U
18	PP	Praja Party	U
19	PPOI	Pyramid Party of India	U
20	PRBP	Peoples Republican Party	U
21	RJD	Rashtriya Janata Dal	SO
22	RPI	Republican Party of India	U
23	SP	Samajwadi Party	SO
24	TDP	Telugu Desam	S
25	TRS	Telangana Rashtra Samithi	U

N- National Parties

U-Un Recognised parties

S-State Parties

Z-Independent

SO-State parties- other States

PARLIAMENTARY CONSTITUENCY WISE TOTAL ELECTORS
Elections to House of People 2004

PC NO	PC Name	General Men	General Women	General Total	Service Men	Service Women	Service Total	Total Men	Total Women	Total
1	SRIKAKULAM	454220	501288	955508	2416	702	3118	456636	501990	958626
2	PARVATHIPURAM(ST)	431539	463435	894974	1073	289	1362	432612	463724	896336
3	BOBBILI	474321	500873	975194	660	158	818	474981	501031	976012
4	VISAKHAPATNAM	750575	762873	1513448	1462	664	2126	752037	763537	1515574
5	BHADRACHALAM(ST)	584405	608746	1193151	114	32	146	584519	608778	1193297
6	ANAKAPALLI	494753	527328	1022081	770	262	1032	495523	527590	1023113
7	KAKINADA	577399	587389	1164788	125	71	196	577524	587460	1164984
8	RAJAHMUNDRY	530536	543380	1073916	196	111	307	530732	543491	1074223
9	AMALAPURAM(SC)	446857	457168	904025	115	67	182	446972	457235	904207
10	NARSAPUR	491374	504467	995841	212	122	334	491586	504589	996175
11	ELURU	568494	582676	1151170	347	155	502	568841	582831	1151672
12	MACHILIPATNAM	488535	504679	993214	201	111	312	488736	504790	993526
13	VIJAYAWADA	732336	732019	1464355	222	80	302	732558	732099	1464657
14	TENALI	432793	446159	878952	813	383	1196	433606	446542	880148
15	GUNTUR	578286	593863	1172149	574	231	805	578860	594094	1172954
16	BAPATLA	465674	480928	946602	1641	686	2327	467315	481614	948929
17	NARSARAOPET	621504	632063	1253567	1051	422	1473	622555	632485	1255040
18	ONGOLE	522661	540843	1063504	333	158	491	522994	541001	1063995
19	NELLORE(SC)	568572	584259	1152831	207	143	350	568779	584402	1153181
20	TIRUPATHI(SC)	597026	617961	1214987	387	199	586	597413	618160	1215573
21	CHITTOOR	576653	592193	1168846	1184	295	1479	577837	592488	1170325
22	RAJAMPET	487061	503790	990851	356	162	518	487417	503952	991369
23	CUDDAPAH	560386	582461	1142847	484	174	658	560870	582635	1143505
24	HINDUPUR	595423	583446	1178869	258	84	342	595681	583530	1179211
25	ANANTAPUR	642077	638427	1280504	322	97	419	642399	638524	1280923
26	KURNOOL	643917	666119	1310036	475	213	688	644392	666332	1310724
27	NANDYAL	581003	596662	1177665	3201	1374	4575	584204	598036	1182240
28	NAGAR KURNOOL(SC)	644394	651133	1295527	816	201	1017	645210	651334	1296544
29	MAHABUBNAGAR	671952	693229	1365181	543	198	741	672495	693427	1365922
30	HYDERABAD	897159	873122	1764822	310	134	444	897469	873256	1770725
31	SECUNDERABAD	956807	893451	1850258	289	147	436	957096	893598	1850694
32	SIDDIPET(SC)	874049	851287	1725336	1238	544	1782	875287	851831	1727118
33	MEDAK	620776	637957	1258733	285	108	393	621061	638065	1259126
34	NIZAMABAD	527780	600353	1128133	129	50	179	527909	600403	1128312
35	ADILABAD	557810	582671	1140481	281	72	353	558091	582743	1140834
36	PEDDAPALLI	699814	686415	1386229	255	59	314	700069	686474	1386543
37	KARIMNAGAR	667234	677424	1344658	107	21	128	667341	677445	1344786
38	HANAMKONDA	604940	602028	1206968	92	29	121	605032	602057	1207089
39	WARANGAL	602110	612935	1215045	90	32	122	602200	612967	1215167
40	KHAMMAM	646184	652264	1298448	132	34	166	646316	652298	1298614
41	NALGONDA	821541	783321	1604862	221	80	301	821762	783401	1605163
42	MIRYALGUDA	640089	648968	1289057	202	83	285	640291	649051	1289342
Total		25331019	25782053	51107613	24189	9237	33426	25355208	25791290	51146498

STATEMENT SHOWING THE PC (ASSEMBLY SEGMENTS) WISE TOTAL ELECTORS GENERAL ELECTIONS TO HOUSE OF PEOPLE , 2004

PC No.	AC No.	No & Name of the PC & its Assembly Segments	No. of General Electors			No. of Service Electors			Grand Total		
			Men	Women	Total	Men	Women	Total	Men	Women	Total
		1. SRIKAKULAM	454220	501288	955508	2416	702	3118	456636	501990	958626
1	1	ICHAPURAM	59108	71247	130355	339	120	459	59447	71367	130814
1	2	SOMPETA	60107	71947	132054	260	76	336	60367	72023	132390
1	3	TEKKALI	66985	73936	140921	685	232	917	67670	74168	141838
1	4	HARISHCHANDRAPURAM	64315	69045	133360	445	140	585	64760	69185	133945
1	5	NARASANNAPETA	57562	62065	119627	235	90	325	57797	62155	119952
1	15	AMADALAVALASA	56250	59332	115582	267	25	292	56517	59357	115874
1	16	SRIKAKULAM	89893	93716	183609	185	19	204	90078	93735	183813
		2. PARVATHIPURAM (ST)	431539	463435	894974	1073	289	1362	432612	463724	896336
2	6	PATAPATNAM	55545	60632	116177	678	196	874	56223	60828	117051
2	7	KOTHURU (ST)	64017	70936	134953	98	11	109	64115	70947	135062
2	8	NAGURU (ST)	62624	67617	130241	47	17	64	62671	67634	130305
2	9	PARVATHIPURAM	62484	66616	129100	75	21	96	62559	66637	129196
2	10	SALUR (ST)	61151	65659	126810	22	6	28	61173	65665	126838
2	13	VUNUKURU	73007	75528	148535	53	5	58	73060	75533	148593
2	14	PALAKONDA (SC)	52711	56447	109158	100	33	133	52811	56480	109291
		3. BOBBILI	474321	500873	975194	660	158	818	474981	501031	976012
3	11	BOBBILI	58760	62635	121395	116	34	150	58876	62669	121545
3	12	THERLAM	62033	67530	129563	91	29	120	62124	67559	129683
3	17	ETCHERLA (SC)	71564	73887	145451	144	15	159	71708	73902	145610
3	18	CHEEPURUPALLI	73186	76446	149632	55	12	67	73241	76458	149699
3	19	GAJAPATHINAGARAM	58121	62789	120910	62	20	82	58183	62809	120992
3	20	VIZIANAGARAM	88287	92313	180600	127	45	172	88414	92358	180772
3	21	SATHIVADA	62370	65273	127643	65	3	68	62435	65276	127711
		4. VISAKHAPATNAM	750575	762873	1513448	1462	664	2126	752037	763537	1515574
4	22	BHOGAPURAM	63137	65465	128602	136	37	173	63273	65502	128775
4	23	BHEEMUNIPATNAM	76409	80745	157154	219	76	295	76628	80821	157449
4	24	VISAKHAPATNAM-I	63361	63619	126980	39	25	64	63400	63644	127044
4	25	VISAKHAPATNAM-II	203544	198653	402197	640	426	1066	204184	199079	403263
4	26	PENDURTHI	213325	215185	428510	254	59	313	213579	215244	428823
4	27	UTTARAPALLI	59780	61684	121464	85	19	104	59865	61703	121568
4	28	SRINGAVAKAPUKOTA (ST)	71019	77522	148541	89	22	111	71108	77544	148652
		5. BHADRACHALAM (ST)	584405	608746	1193151	114	32	146	584519	608778	1193297
5	29	PADERU (ST)	87270	91511	178781	10	7	17	87280	91518	178798
5	37	CHINTAPALLI (ST)	85313	90188	175501	10	4	14	85323	90192	175515
5	38	YELLAVARAM (ST)	64918	69944	134862	2	0	2	64920	69944	134864
5	71	GOPALAPURAM (SC)	81407	84020	165427	36	9	45	81443	84029	165472
5	73	POLAVARAM (ST)	82233	83790	166023	8	1	9	82241	83791	166032
5	274	BHADRACHALAM (ST)	90616	96275	186891	20	6	26	90636	96281	186917
5	275	BURGAMPAHAD (ST)	92648	93018	185666	28	5	33	92676	93023	185699
		6. ANAKAPALLI	494753	527328	1022081	770	262	1032	495523	527590	1023113
6	30	MADUGULA	65666	70919	136585	20	9	29	65686	70928	136614
6	31	CHODAVARAM	73652	79877	153529	49	18	67	73701	79895	153596
6	32	ANAKAPALLI	71033	77155	148188	211	76	287	71244	77231	148475
6	33	PARAVADA	83137	85233	168370	97	23	120	83234	85256	168490
6	34	ELAMANCHILI	63124	67093	130217	217	74	291	63341	67167	130508
6	35	PAYAKARAOPETA (SC)	65091	68252	133343	128	42	170	65219	68294	133513

PC No.	AC No.	No & Name of the PC & its Assembly Segments	No. of General Electors			No. of Service Electors			Grand Total		
			Men	Women	Total	Men	Women	Total	Men	Women	Total
6	36	NARSIPATNAM	73050	78799	151849	48	20	68	73098	78819	151917
		7. KAKINADA	577399	587389	1164788	125	71	196	577524	587460	1164984
7	42	JAGGAMPETA	77437	79249	156686	5	5	10	77442	79254	156696
7	43	PEDDAPURAM	71009	74104	145113	14	6	20	71023	74110	145133
7	44	PRATHIPADU	85791	88799	174590	10	7	17	85801	88806	174607
7	45	TUNI	80572	82209	162781	19	6	25	80591	82215	162806
7	46	PITHAPURAM	64115	64362	128477	17	12	29	64132	64374	128506
7	47	SAMPARA	101641	99480	201121	9	7	16	101650	99487	201137
7	48	KAKINADA	96834	99186	196020	51	28	79	96885	99214	196099
		8. RAJAHMUNDRY	530536	543380	1073916	196	111	307	530732	543491	1074223
8	39	BURUGUPUDI	71542	73430	144972	22	7	29	71564	73437	145001
8	40	RAJAHMUNDRY	57760	59105	116865	38	26	64	57798	59131	116929
8	41	KADIAM	120571	120025	240596	35	19	54	120606	120044	240650
8	50	ANAPARTHI	59913	61815	121728	14	10	24	59927	61825	121752
8	51	RAMACHANDRAPURAM	63249	63644	126893	9	4	13	63258	63648	126906
8	52	ALAMURU	75114	77600	152714	15	12	27	75129	77612	152741
8	72	KOVVUR	82387	87761	170148	63	33	96	82450	87794	170244
		9. AMALAPURAM (SC)	446857	457168	904025	115	67	182	446972	457235	904207
9	49	TALLAREVU	70064	70305	140369	15	13	28	70079	70318	140397
9	53	MUMMIDIVARAM (SC)	66798	68123	134921	27	15	42	66825	68138	134963
9	54	ALLAVARAM (SC)	58682	59996	118678	7	2	9	58689	59998	118687
9	55	AMALAPURAM	60592	62587	123179	16	8	24	60608	62595	123203
9	56	KOTHAPETA	66108	67293	133401	20	13	33	66128	67306	133434
9	57	NAGARAM (SC)	60530	62508	123038	16	8	24	60546	62516	123062
9	58	RAZOLE	64083	66356	130439	14	8	22	64097	66364	130461
		10. NARSAPUR	491374	504467	995841	212	122	334	491586	504589	996175
10	59	NARASAPUR	79650	80404	160054	47	29	76	79697	80433	160130
10	60	PALACOLE	63563	64841	128404	26	19	45	63589	64860	128449
10	61	ACHANTA (SC)	61999	62581	124580	37	20	57	62036	62601	124637
10	62	BHIMAVARAM	85134	87083	172217	28	14	42	85162	87097	172259
10	63	UNDI	72525	73813	146338	20	8	28	72545	73821	146366
10	64	PENUGONDA	62868	65834	128702	30	15	45	62898	65849	128747
10	66	ATTILI	65635	69911	135546	24	17	41	65659	69928	135587
		11. ELURU	568494	582676	1151170	347	155	502	568841	582831	1151672
11	65	TANUKU	78330	82902	161232	35	21	56	78365	82923	161288
11	67	TADEPALLIGUDEM	82335	84756	167091	139	51	190	82474	84807	167281
11	68	UNGUTUR	88825	88989	177814	54	25	79	88879	89014	177893
11	69	DENDULUR	75392	76926	152318	24	16	40	75416	76942	152358
11	70	ELURU	85203	88939	174142	67	27	94	85270	88966	174236
11	74	CHINTALAPUDI	86894	87920	174814	17	5	22	86911	87925	174836
11	87	KAIKALUR	71515	72244	143759	11	10	21	71526	72254	143780
		12. MACHILIPATNAM	488535	504679	993214	201	111	312	488736	504790	993526
12	82	NUZVID	93602	92574	186176	21	15	36	93623	92589	186212
12	83	GANNAVARAM	61317	63917	125234	20	5	25	61337	63922	125259
12	84	VUYUR	56229	58965	115194	27	17	44	56256	58982	115238
12	85	GUDIVADA	77308	80645	157953	36	15	51	77344	80660	158004
12	86	MUDINEPALLI	56953	58888	115841	39	25	64	56992	58913	115905
12	88	MALLESWARAM	64330	67963	132293	21	13	34	64351	67976	132327
12	89	BANDAR	78796	81727	160523	37	21	58	78833	81748	160581

PC No.	AC No.	No & Name of the PC & its Assembly Segments	No. of General Electors			No. of Service Electors			Grand Total		
			Men	Women	Total	Men	Women	Total	Men	Women	Total
		13. VIJAYAWADA	732336	732019	1464355	222	80	302	732558	732099	1464657
13	75	JAGGAYYAPET	80276	82299	162575	12	9	21	80288	82308	162596
13	76	NANDIGAMA	77327	78766	156093	20	7	27	77347	78773	156120
13	77	VIJAYAWADA WEST	110570	107164	217734	42	20	62	110612	107184	217796
13	78	VIJAYAWADA EAST	106027	105035	211062	57	33	90	106084	105068	211152
13	79	KANKIPADU	175843	177148	352991	68	0	68	175911	177148	353059
13	80	MYLAVARAM	94986	93545	188531	16	9	25	95002	93554	188556
13	81	TIRUVURU (SC)	87307	88062	175369	7	2	9	87314	88064	175378
		14. TENALI	432793	446159	878952	813	383	1196	433606	446542	880148
14	90	NIDUMOLU (SC)	57546	59310	116856	41	20	61	57587	59330	116917
14	91	AVANIGADDA	55907	58481	114388	21	16	37	55928	58497	114425
14	93	REPALLE	54133	55971	110104	224	103	327	54357	56074	110431
14	94	VEMUR	58503	60929	119432	225	90	315	58728	61019	119747
14	95	DUGGIRALA	59752	61969	121721	103	54	157	59855	62023	121878
14	96	TENALI	68523	70108	138631	117	65	182	68640	70173	138813
14	102	MANGALAGIRI	78429	79391	157820	82	35	117	78511	79426	157937
		15. GUNTUR	578286	593863	1172149	574	231	805	578860	594094	1172954
15	99	PRATHIPAD	61256	63596	124852	68	27	95	61324	63623	124947
15	100	GUNTUR-I	91075	92850	183925	92	51	143	91167	92901	184068
15	101	GUNTUR-II	93865	93598	187463	113	57	170	93978	93655	187633
15	103	TADIKONDA (SC)	73286	75059	148345	48	13	61	73334	75072	148406
15	104	SATTENAPALLI	86256	88053	174309	126	35	161	86382	88088	174470
15	105	PEDDAKURAPADU	90076	94005	184081	45	16	61	90121	94021	184142
15	110	CHILAKALURIPET	82472	86702	169174	82	32	114	82554	86734	169288
		16. BAPATLA	465674	480928	946602	1641	686	2327	467315	481614	948929
16	92	KUCHINAPUDI	56617	56796	113413	615	277	892	57232	57073	114305
16	97	PONNUR	60075	63066	123141	268	100	368	60343	63166	123509
16	98	BAPATLA	74530	77164	151694	433	185	618	74963	77349	152312
16	111	CHIRALA	77323	80169	157492	138	50	188	77461	80219	157680
16	112	PARCHUR	58515	61321	119836	95	34	129	58610	61355	119965
16	113	MARTUR	70292	72119	142411	46	20	66	70338	72139	142477
16	114	ADDANKI	68322	70293	138615	46	20	66	68368	70313	138681
		17. NARSARAOPET	621504	632063	1253567	1051	422	1473	622555	632485	1255040
17	106	GURZALA	104984	107835	212819	67	22	89	105051	107857	212908
17	107	MACHERLA	82035	82654	164689	22	10	32	82057	82664	164721
17	108	VINUKONDA	95859	97221	193080	52	18	70	95911	97239	193150
17	109	NARSARAOPET	99591	101764	201355	83	28	111	99674	101792	201466
17	120	CUMBUM	65827	68442	134269	616	246	862	66443	68688	135131
17	121	DARSI	90621	90751	181372	56	32	88	90677	90783	181460
17	122	MARKAPUR	82587	83396	165983	155	66	221	82742	83462	166204
		18. ONGOLE	522661	540843	1063504	333	158	491	522994	541001	1063995
18	115	ONGOLE	88232	89312	177544	76	47	123	88308	89359	177667
18	116	SANTHANUTHALAPADU (SC)	78014	81913	159927	29	20	49	78043	81933	159976
18	117	KANDUKUR	75730	77605	153335	35	22	57	75765	77627	153392
18	118	KANIGIRI	69039	73101	142140	61	0	61	69100	73101	142201
18	119	KONDEPI	72025	74923	146948	26	17	43	72051	74940	146991
18	124	UDAYAGIRI	58745	61336	120081	76	34	110	58821	61370	120191
18	125	KAVALI	80876	82653	163529	30	18	48	80906	82671	163577
		19. NELLORE (SC)	568572	584259	1152831	207	143	350	568779	584402	1153181

PC No.	AC No.	No & Name of the PC & its Assembly Segments	No. of General Electors			No. of Service Electors			Grand Total		
			Men	Women	Total	Men	Women	Total	Men	Women	Total
19	126	ALLUR	68012	70382	138394	39	33	72	68051	70415	138466
19	127	KOVUR	68828	72152	140980	29	22	51	68857	72174	141031
19	128	ATMAKUR	73057	74679	147736	36	21	57	73093	74700	147793
19	129	RAPUR	87212	88779	175991	16	12	28	87228	88791	176019
19	130	NELLORE	108524	109757	218281	43	27	70	108567	109784	218351
19	131	SARVEPALLI	80882	83255	164137	28	19	47	80910	83274	164184
19	132	GUDUR (SC)	82057	85255	167312	16	9	25	82073	85264	167337
		20. TIRUPATHI (SC)	597026	617961	1214987	387	199	586	597413	618160	1215573
20	133	SULLURPET (SC)	76246	77915	154161	35	20	55	76281	77935	154216
20	134	VENKATAGIRI	72656	74745	147401	22	15	37	72678	74760	147438
20	135	SRI KALAHASTI	81363	85948	167311	16	7	23	81379	85955	167334
20	136	SATYAVEDU (SC)	72209	76606	148815	14	8	22	72223	76614	148837
20	137	NAGARI	80741	86005	166746	68	31	99	80809	86036	166845
20	138	PUTTUR	67827	71002	138829	129	61	190	67956	71063	139019
20	149	TIRUPATHI	145984	145740	291724	103	57	160	146087	145797	291884
		21. CHITTOOR	576653	592193	1168846	1184	295	1479	577837	592488	1170325
21	139	VEPANJERI (SC)	70584	73162	143746	392	22	414	70976	73184	144160
21	140	CHITTOOR	87891	89829	177720	328	120	448	88219	89949	178168
21	141	PALMANER (SC)	93181	94427	187608	136	56	192	93317	94483	187800
21	142	KUPPAM	91943	93826	185769	37	7	44	91980	93833	185813
21	143	PUNGANUR	86555	89249	175804	87	28	115	86642	89277	175919
21	147	PILERU	71065	73782	144847	93	18	111	71158	73800	144958
21	148	CHANDRAGIRI	75434	77918	153352	111	44	155	75545	77962	153507
		22. RAJAMPET	487061	503790	990851	356	162	518	487417	503952	991369
22	144	MADANAPALLE	99922	98417	198339	89	57	146	100011	98474	198485
22	145	THAMBALLAPALLE	60542	62740	123282	29	17	46	60571	62757	123328
22	146	VAYALPAD	65312	68942	134254	141	65	206	65453	69007	134460
22	150	KODUR (SC)	64197	68542	132739	39	14	53	64236	68556	132792
22	151	RAJAMPET	60203	64640	124843	35	4	39	60238	64644	124882
22	152	RAYACHOTY	73192	75231	148423	11	1	12	73203	75232	148435
22	153	LAKKIREDDIPALLI	63693	65278	128971	12	4	16	63705	65282	128987
		23. CUDDAPAH	560386	582461	1142847	484	174	658	560870	582635	1143505
23	154	CUDDAPAH	110608	112010	222618	38	5	43	110646	112015	222661
23	155	BADVEL	75874	77265	153139	207	83	290	76081	77348	153429
23	156	MYDUKUR	67727	71519	139246	33	12	45	67760	71531	139291
23	157	PRODDATUR	95668	100500	196168	44	17	61	95712	100517	196229
23	158	JAMMALAMADUGU	69529	75303	144832	60	31	91	69589	75334	144923
23	159	KAMALAPURAM	70061	72366	142427	44	16	60	70105	72382	142487
23	160	PULIVENDLA	70919	73498	144417	58	10	68	70977	73508	144485
		24. HINDUPUR	595423	583446	1178869	258	84	342	595681	583530	1179211
24	161	KADIRI	89165	88727	177892	40	20	60	89205	88747	177952
24	162	NALLAMADA	67336	67159	134495	20	6	26	67356	67165	134521
24	163	GORANTLA	81433	80511	161944	87	21	108	81520	80532	162052
24	164	HINDUPUR	95146	93469	188615	15	9	24	95161	93478	188639
24	165	MADAKASIRA	82593	80189	162782	30	11	41	82623	80200	162823
24	166	PENUKONDA	85627	81755	167382	21	8	29	85648	81763	167411
24	173	DHARMAVARAM	94123	91636	185759	45	9	54	94168	91645	185813
		25. ANANTAPUR	642077	638427	1280504	322	97	419	642399	638524	1280923
25	167	KALYANDRUG (SC)	97895	98544	196439	33	6	39	97928	98550	196478

PC No.	AC No.	No & Name of the PC & its Assembly Segments	No. of General Electors			No. of Service Electors			Grand Total		
			Men	Women	Total	Men	Women	Total	Men	Women	Total
25	168	RAYADRUG	86724	88214	174938	14	4	18	86738	88218	174956
25	169	URAVAKONDA	75895	76062	151957	24	11	35	75919	76073	151992
25	170	GOOTY	78795	76970	155765	58	29	87	78853	76999	155852
25	171	SINGANAMALA (SC)	80586	79918	160504	45	8	53	80631	79926	160557
25	172	ANANTAPUR	124226	121947	246173	98	19	117	124324	121966	246290
25	174	TADPATRI	97956	96772	194728	50	20	70	98006	96792	194798
		26. KURNOOL	643917	666119	1310036	475	213	688	644392	666332	1310724
26	175	ALUR (SC)	64522	67923	132445	50	32	82	64572	67955	132527
26	176	ADONI	95067	101000	196067	61	24	85	95128	101024	196152
26	177	YEMMIGANUR	105693	112091	217784	21	4	25	105714	112095	217809
26	178	KODUMUR (SC)	79071	82566	161637	39	23	62	79110	82589	161699
26	179	KURNOOL	130325	130214	260539	189	81	270	130514	130295	260809
26	180	PATTIKONDA	81870	85380	167250	54	19	73	81924	85399	167323
26	181	DHONE	87369	86945	174314	61	30	91	87430	86975	174405
		27. NANDYAL	581003	596662	1177665	3201	1374	4575	584204	598036	1182240
27	123	GIDDALUR	58666	60748	119414	2112	1053	3165	60778	61801	122579
27	182	KOILKUNTLA	77275	80182	157457	167	6	173	77442	80188	157630
27	183	ALLAGADDA	85566	88762	174328	180	60	240	85746	88822	174568
27	184	PANYAM	90875	94055	184930	148	52	200	91023	94107	185130
27	185	NANDIKOTKUR	85289	86723	172012	76	29	105	85365	86752	172117
27	186	NANDYAL	103152	104684	207836	357	118	475	103509	104802	208311
27	187	ATMAKUR	80180	81508	161688	161	56	217	80341	81564	161905
		28. NAGARKURNOOL (SC)	644394	651133	1295527	816	201	1017	645210	651334	1296544
28	188	ACHAMPET (SC)	89278	91303	180581	115	2	117	89393	91305	180698
28	189	NAGARKURNOOL	96184	95668	191852	185	43	228	96369	95711	192080
28	190	KALWAKURTHI	99016	97667	196683	111	31	142	99127	97698	196825
28	191	SHADNAGAR (SC)	88482	86600	175082	44	27	71	88526	86627	175153
28	192	JADCHERLA	87141	88771	175912	115	25	140	87256	88796	176052
28	195	KOLLAPUR	87787	89468	177255	194	44	238	87981	89512	177493
28	203	PARGI	96506	101656	198162	52	29	81	96558	101685	198243
		29. MAHBUBNAGAR	671952	693229	1365181	543	198	741	672495	693427	1365922
29	193	MAHBUBNAGAR	113443	111409	224852	200	60	260	113643	111469	225112
29	194	WANAPARTHY	106368	106690	213058	137	56	193	106505	106746	213251
29	196	ALAMPUR	78542	80646	159188	34	19	53	78576	80665	159241
29	197	GADWAL	104796	107448	212244	22	7	29	104818	107455	212273
29	198	AMARCHINTA	93867	100221	194088	72	30	102	93939	100251	194190
29	199	MAKTHAL	89237	95268	184505	15	8	23	89252	95276	184528
29	200	KODANGAL	85699	91547	177246	63	18	81	85762	91565	177327
		30. HYDERABAD	897159	873122	1770281	310	134	444	897469	873256	1770725
30	201	TANDUR	87233	92299	179532	16	9	25	87249	92308	179557
30	202	VICARABAD (SC)	86471	86224	172695	43	25	68	86514	86249	172763
30	204	CHEVELLA	117611	110620	228231	106	54	160	117717	110674	228391
30	215	KARWAN	166082	158617	324699	89	17	106	166171	158634	324805
30	216	YAKUTPURA	106831	103495	210326	6	4	10	106837	103499	210336
30	217	CHANDRAYANGUTTA	160246	154921	315167	40	20	60	160286	154941	315227
30	218	CHARMINAR	172685	166946	339631	10	5	15	172695	166951	339646
		31. SECUNDERABAD	956807	893451	1850258	289	147	436	957096	893598	1850694
31	206	MUSHEERABAD	110444	103706	214150	10	7	17	110454	103713	214167
31	207	HIMAYATNAGAR	103996	98668	202664	23	16	39	104019	98684	202703

PC No.	AC No.	No & Name of the PC & its Assembly Segments	No. of General Electors			No. of Service Electors			Grand Total		
			Men	Women	Total	Men	Women	Total	Men	Women	Total
31	208	SANATHNAGAR	91344	86330	177674	20	10	30	91364	86340	177704
31	209	SECUNDERABAD	115066	111802	226868	61	24	85	115127	111826	226953
31	210	KHAIRATABAD	393756	357749	751505	136	74	210	393892	357823	751715
31	213	ASAFNAGAR	94613	90131	184744	32	13	45	94645	90144	184789
31	214	MAHARAJGUNJ	47588	45065	92653	7	3	10	47595	45068	92663
		32. SIDDIPET (SC)	874049	851287	1725336	1238	544	1782	875287	851831	1727118
32	211	SECUNDERABAD CANTONMENT (SC)	172089	163926	336015	840	393	1233	172929	164319	337248
32	219	MEDCHAL	317701	292893	610594	230	88	318	317931	292981	610912
32	220	SIDDIPET	83586	83871	167457	37	15	52	83623	83886	167509
32	221	DOMMAT	67235	69344	136579	25	11	36	67260	69355	136615
32	222	GAJWEL (SC)	78656	80146	158802	47	5	52	78703	80151	158854
32	223	NARSAPUR	76199	77590	153789	36	18	54	76235	77608	153843
32	228	RAMAYAMPET	78583	83517	162100	23	14	37	78606	83531	162137
		33. MEDAK	620776	637957	1258733	285	108	393	621061	638065	1259126
33	224	SANGAREDDY	132785	127533	260318	76	18	94	132861	127551	260412
33	225	ZAHIRABAD	80886	79943	160829	50	21	71	80936	79964	160900
33	226	NARYANKHED	91124	92366	183490	7	5	12	91131	92371	183502
33	227	MEDAK	76732	82986	159718	69	26	95	76801	83012	159813
33	229	ANDOLE (SC)	73127	74336	147463	58	28	86	73185	74364	147549
33	232	KAMAREDDY	89246	95124	184370	17	5	22	89263	95129	184392
33	233	YELLAREDDY	76876	85669	162545	8	5	13	76884	85674	162558
		34. NIZAMABAD	527780	600353	1128133	129	50	179	527909	600403	1128312
34	230	BALKONDA	59559	76801	136360	6	1	7	59565	76802	136367
34	231	ARMOOR	79028	98314	177342	6	3	9	79034	98317	177351
34	234	JUKKAL (SC)	70822	74125	144947	9	2	11	70831	74127	144958
34	235	BANSWADA	76655	83991	160646	42	20	62	76697	84011	160708
34	236	BODHAN	70374	74412	144786	27	12	39	70401	74424	144825
34	237	NIZAMABAD	107412	112190	219602	29	10	39	107441	112200	219641
34	238	DICHPELLI	63930	80520	144450	10	2	12	63940	80522	144462
		35. ADILABAD	557810	582671	1140481	281	72	353	558091	582743	1140834
35	239	MUDHOLE	81133	86411	167544	27	8	35	81160	86419	167579
35	240	NIRMAL	78153	88999	167152	39	14	53	78192	89013	167205
35	241	BOATH (ST)	67243	69986	137229	33	11	44	67276	69997	137273
35	242	ADILABAD	95646	97752	193398	51	12	63	95697	97764	193461
35	243	KHANAPUR (ST)	72945	76580	149525	15	3	18	72960	76583	149543
35	244	ASIFABAD (SC)	85385	84423	169808	15	4	19	85400	84427	169827
35	246	SIRPUR	77305	78520	155825	101	20	121	77406	78540	155946
		36. PEDDAPALLI (SC)	699814	686415	1386229	255	59	314	700069	686474	1386543
36	245	LUXETTIPET	112430	110543	222973	30	13	43	112460	110556	223016
36	247	CHINNUR (SC)	90829	88831	179660	9	4	13	90838	88835	179673
36	248	MANTHANI	96155	94359	190514	33	10	43	96188	94369	190557
36	249	PEDDAPALLI	90768	90209	180977	40	11	51	90808	90220	181028
36	250	MYADARAM (SC)	136448	130429	266877	81	0	81	136529	130429	266958
36	251	HUZURABAD	92006	91595	183601	35	9	44	92041	91604	183645
36	253	INDURTHI	81178	80449	161627	27	12	39	81205	80461	161666
		37. KARIMNAGAR	667234	677424	1344658	107	21	128	667341	677445	1344786
37	254	KARIMNAGAR	129396	124836	254232	21	2	23	129417	124838	254255
37	255	CHOPPADANDI	91654	91028	182682	13	7	20	91667	91035	182702
37	256	JAGTIAL	87658	89954	177612	14	0	14	87672	89954	177626

PC No.	AC No.	No & Name of the PC & its Assembly Segments	No. of General Electors			No. of Service Electors			Grand Total		
			Men	Women	Total	Men	Women	Total	Men	Women	Total
37	257	BUGGARAM	95373	99613	194986	13	1	14	95386	99614	195000
37	258	METPALLI	80325	86909	167234	8	0	8	80333	86909	167242
37	259	SIRCILLA	100199	102133	202332	21	8	29	100220	102141	202361
37	260	NARELLA (SC)	82629	82951	165580	17	3	20	82646	82954	165600
		38. HANAMKONDA	604940	602028	1206968	92	29	121	605032	602057	1207089
38	252	KAMALAPUR	92399	91223	183622	14	8	22	92413	91231	183644
38	261	CHERIYAL	70557	71928	142485	17	3	20	70574	71931	142505
38	262	JANGAON	74538	76136	150674	13	5	18	74551	76141	150692
38	268	GHANPUR (SC)	75666	76352	152018	11	3	14	75677	76355	152032
38	270	HANAMKONDA	131808	126327	258135	22	8	30	131830	126335	258165
38	271	SHYAMPET	75057	75864	150921	10	0	10	75067	75864	150931
38	272	PARKAL (SC)	84915	84198	169113	5	2	7	84920	84200	169120
		39. WARANGAL	602110	612935	1215045	90	32	122	602200	612967	1215167
39	263	CHENNUR	89413	90262	179675	16	9	25	89429	90271	179700
39	264	DORNAKAL	80331	81905	162236	4	1	5	80335	81906	162241
39	265	MAHBUBABAD	89371	91179	180550	13	3	16	89384	91182	180566
39	266	NARSAMPET	88928	91421	180349	10	3	13	88938	91424	180362
39	267	WARDHANNAPET	77828	79568	157396	11	1	12	77839	79569	157408
39	269	WARANGAL	92725	92432	185157	26	13	39	92751	92445	185196
39	273	MULUG (ST)	83514	86168	169682	10	2	12	83524	86170	169694
		40. KHAMMAM	646184	652264	1298448	132	34	166	646316	652298	1298614
40	276	KOTHAGUDEM	92873	92259	185132	36	6	42	92909	92265	185174
40	277	SATHUPALLI	103214	103786	207000	7	0	7	103221	103786	207007
40	278	MADHIRA	88949	90081	179030	18	10	28	88967	90091	179058
40	279	PALAIR (SC)	86318	87760	174078	14	5	19	86332	87765	174097
40	280	KHAMMAM	105383	104642	210025	26	7	33	105409	104649	210058
40	281	SHUJATNAGAR	85086	87001	172087	8	3	11	85094	87004	172098
40	282	YELLANDU (ST)	84361	86735	171096	23	3	26	84384	86738	171122
		41. NALGONDA	821541	783321	1604862	221	80	301	821762	783401	1605163
41	205	IBRAHIMPATNAM (SC)	90789	84744	175533	39	4	43	90828	84748	175576
41	212	MALAKPET	270253	245046	515299	53	24	77	270306	245070	515376
41	289	NALGONDA	111233	109053	220286	43	16	59	111276	109069	220345
41	291	ALAIR (SC)	79614	78640	158254	22	4	26	79636	78644	158280
41	292	BHONGIR	98662	95157	193819	21	10	31	98683	95167	193850
41	293	MUNGODE	83255	82164	165419	21	8	29	83276	82172	165448
41	294	DEVERKONDA (ST)	87735	88517	176252	22	14	36	87757	88531	176288
		42. MIRYALGUDA	640089	648968	1289057	202	83	285	640291	649051	1289342
42	283	TUNGATURTHI	78247	79024	157271	19	10	29	78266	79034	157300
42	284	SURYAPET (SC)	91949	91821	183770	28	11	39	91977	91832	183809
42	285	KODAD	99307	100399	199706	26	10	36	99333	100409	199742
42	286	MIRYALGUDA	126041	128168	254209	24	12	36	126065	128180	254245
42	287	CHALAKURTHI	91106	93503	184609	39	14	53	91145	93517	184662
42	288	NAKREKAL	77087	78975	156062	21	9	30	77108	78984	156092
42	290	RAMANNAPET	76352	77078	153430	45	17	62	76397	77095	153492
		TOTAL	25331019	25782053	51113072	24189	9237	33426	25355208	25791290	51146498

ELECTED CANDIDATES FOR LOK SABHA FROM ANDHRA PRADESH AS ON 01/08/2007				
PC. NO	CONSTITUENCY NAME	NAME OF THE CANDIDATE	PARTY	ADDRESS
1	SRIKAKULAM	YERRANNAIDU KINJARAPU	TDP	NIMMADA VILLAGE, KOTABOMMALI MANDAL, SRIKAKULAM DISTRICT
2	PARVATHIPURAM (ST)	KISHORE CHANDRA SURYANARAYANA DEO VYRICHERLA	INC	FORT, KURUPAM (V), VIZIANAGARAM DISTRICT
3	BOBBILI	JHANSI LAKSHMI BOTCHA	INC	D.NO. 4-59, MOIDA VIJAYAMPURAM VILLAGE, NELLMARLA (M), VIZIANAGARAM DIST.
4	VISAKHAPATNAM	JANARDHANA REDDY NEDURUMALLI	INC	VAKADU VILLAGE & POST, VAKADU MANDAL, NELLORE DISTRICT
5	BHADRACHALAM (ST)	MIDIYAM BABU RAO	CPI (M)	H.NO.23-10-12, MUNICIPAL COLONY, RAJAHMUNDRY, E. G. DISTRICT, AP
6	ANAKAPALLI	CHALAPATHI RAO PAPPALA	TDP	3-110, DIMILI VILLAGE, RAMBILI MANDAL, VISAKHAPATNAM DISTRICT
7	KAKINADA	MALLIPUDI MANGAPATI PALLAMRAJU	INC	D.NO. 13-2-41, LATCHIRAJU STREET, KAKINADA, E. G. DISTRICT
8	RAJAHMUNDRY	ARUNA KUMAR VUNDAVALLI	INC	D.NO.46-5-55, UPPU VEEDHI , JAMPETA, RAJAHMUNDRY, E.G. DISTRICT
9	AMALAPURAM (SC)	G.V.HARSHA KUMAR	INC	D.NO. 23-9-2B, MUNICIPAL COLONY, RAJAHMUNDRY
10	NARASAPUR	CHEGONDI VENKATA HARI RAMA JOGAIAH	INC	D.NO. 17-5-13, SHILPA NURSING HOME, 13TH WARD, PALACOLE, W.G. DISTRICT
11	ELURU	KAVURU SAMBASIVA RAO	INC	FLAT NO.101, MRC RESIDENCY, R.R PET, ELURU-534 002
12	MACHILIPATNAM	BADIGA RAMA KRISHNA	INC	PLOT NO.25/2, JANAKIPURI COLONY, SECUNDERABAD-500009
13	VIJAYAWADA	RAJAGOPAL LAGADAPATI	INC	32-2-10C, MADHUNAGAR, MOGHALRAJAPURAM, VIJAYAWADA-10
14	TENALI	BALASHOWRY VALLABHANENI	INC	D.NO.8-2-293/82/PN/260, JUBILI HILLS, HYDERABAD
15	GUNTUR	RAYAPATI SAMBASIVA RAO	INC	4TH LINE , LAKSHMIPURAM, GUNTUR
16	BAPATLA	DAGGUBATI PURANDESWARI	INC	W/O DR.VENKATESWARA RAO, KARAMCHEDU VILLAGE & MANDAL, PRAKASAM DISTRICT.
17	NARASARAOPET	MEKAPATI RAJAMOHAN REDDY	INC	8-2-293/82/A, PLOT NO.188 & 189, ROAD NO.13, BANJARA HILLS, HYDERABAD.
18	ONGOLE	SREENIVASULU REDDY MAGUNTA	INC	RAM NAGAR, 2ND LINE, ONGOLE, PRAKASAM DISTRICT.
19	NELLORE (SC)	PANABAKA LAKSHMI	INC	25/1/484, POSTAL COLONY, NELLORE

PC. NO	CONSTITUENCY NAME	NAME OF THE CANDIDATE	PARTY	ADDRESS
20	TIRUPATHI (SC)	CHINTA MOHAN	INC	D.NO.18-1-3/5, RAMACHANDRA NAGAR, TIRUPATHI, CHITTOOR DISTRICT
21	CHITTOOR	D.K.AUDIKE SAVULU	TDP	24-3, LAKSHMINAGAR COLONY, CHITTOOR
22	RAJAMPET	ANNAYYAGARI SAI PRATHAP	INC	D.NO.1/1989, NEAR RAILWAY STATION, CUDDAPAH
23	CUDDAPAH	Y.S.VIVEKANANDA REDDY	INC	H.NO.8-186, RAJA REDDY STREET, PULIVENDLA (V) & (M)
24	HINDUPUR	G.NIZAMUDDIN	INC	D.NO.11-69, PATHA KUMMARA STREET, KADIRI, ANANTAPUR DISTRICT
25	ANANTAPUR	ANANTHA VENKATA RAMI REDDY	INC	D.NO.7-370, COURT ROAD, ANANTAPUR
26	KURNOOL	KOTLA JAYASURYA PRAKASHA REDDY	INC	H.NO.3-29/1, LADDAGIRI VILLAGE, KODUMUR MANDAL, KURNOOL DISTRICT
27	NANDYAL	S.P.Y.REDDY	INC	H.NO.30/726, BOMMALASATRAM, NANDYAL
28	NAGARKURNOOL (SC)	Dr.MANDA JAGANNATH	TDP	H.NO.17-2-777/B27/F1, MADANNAPET COLONY, HYDERABAD-500 059
29	MAHBUBNAGAR	D.VITTAL RAO	INC	H.NO.8-2-293/F/15, ROAD NO.5, JUBILEE HILLS, HYDERABAD
30	HYDERABAD	ASADUDDIN OWAISI	MIM	H.NO.3-6-149, HYDERGUDA, HIMAYATHNAGAR, HYDERABAD
31	SECUNDERABAD	M.ANJAN KUMAR YADAV	INC	H.NO.20-1-587, GOLLAKIDIKI, HYDERABAD-64
32	SIDDIPET (SC)	SARVEY SATHYANARAYANA	INC	3-9-TMC-1, PLOT NO.43-T1, MAREDPALLY, HYDERABAD-26
33	MEDAK	A.NARENDRA	TRS	H.NO. 23-6-431/1, GOWLIPURA, HYDERABAD
34	NIZAMABAD	MADHU GOUD YASKHI	INC	H.NO.16-9-588/5, OLD MALAKPET, HYDERABAD
35	ADILABAD	MADHUSUDHAN REDDY TAKKALA	TRS	H.NO.4-3-217, HAMEEDPURA, ADILABAD
36	PEDDAPALLI (SC)	G.VENKAT SWAMY	INC	H.NO. 22-23, SARVASUKHI SOCIETY, WEST MAREDPALLI, SECUNDRABAD-500 026
37	KARIMNAGAR	K.CHANDRA SHAKHER RAO	TRS	H.NO.8-2-220-100/1/3, ROAD NO.14, BANJARA HILLS, HYDERABAD
38	HANAMKONDA	B.VINOD KUMAR	TRS	H.NO.3-1-178, KAKATIYA COLONY, HANAMKONDA
39	WARANGAL	DHARAVATH RAVINDER NAIK	TRS	H.NO.6-3-609/123/302, ANANDA NAGAR, KHAIRATHABAD, HYDERABAD
40	KHAMMAM	RENUKA CHOWDHURY	INC	H.NO.8-1-116, ZAHEEDA NAGAR, KHAMMAM
41	NALGONDA	SURAVARAM SUDHAKAR REDDY	CPI	H.NO.1-1-298/J/401, ROAD NO.1, ASHOK NAGAR, HYDERABAD-20
42	MIRYALGUDA	JAIPAL REDDY SUDINI	INC	H.NO 6-70, MADGUL VILLAGE AND MANDAL, MAHABOONNAGAR DISTRICT.

**NOMINATIONS FIELD, REJECTED, WITHDRAWN, NO. OF CANDIDATES
CONTESTED AND FORFEITED DEPOSITS TO THE HOP 2004**

PC No	PCName	Nominations Filed	Rejected	found Valid	Withdrawn	Contested	Forfieted Deposit
1	Srikakulam	7	2	5	0	5	3
2	Parvathipuram (ST)	7	0	7	3	4	2
3	Bobbili	5	0	5	1	4	2
4	Visakhapatnam	14	3	11	1	10	8
5	Bhadrachalam (ST)	7	2	5	0	5	3
6	Anakapalli	5	1	4	1	3	1
7	Kakinada	10	2	8	1	7	5
8	Rajahmundry	7	0	7	1	6	4
9	Amalapuram	8	1	7	2	5	3
10	Narasapur	4	1	3	0	3	1
11	Eluru	8	1	7	0	7	5
12	Machilipatnam	8	2	6	0	6	4
13	Vijayawada	15	2	13	0	13	11
14	Tenali	10	1	9	2	7	5
15	Guntur	10	3	7	2	5	3
16	Bapatla	6	1	5	0	5	3
17	Narasaraopet	7	2	5	0	5	3
18	Ongole	11	1	10	1	9	7
19	Nellore (SC)	14	4	10	1	9	7
20	Tirupathi (SC)	7	3	4	0	4	2
21	Chittoor	7	1	6	0	6	4
22	Rajampet	6	1	5	0	5	3
23	Cuddapah	17	1	16	1	15	13
24	Hindupur	4	0	4	0	4	2
25	Anantapur	8	0	8	1	7	5
26	Kurnool	13	2	11	1	10	8
27	Nandyal	11	2	9	0	9	7
28	Nagarkurnool (SC)	6	0	6	1	5	3
29	Mahabubnagar	7	1	6	1	5	3
30	Hyderabad	12	0	12	2	10	7
31	Secunderabad	16	3	13	0	13	11
32	Siddipet (SC)	6	1	5	0	5	3
33	Medak	9	0	9	3	6	4
34	Nizamabad	5	0	5	1	4	2
35	Adilabad	8	1	7	3	4	2
36	Peddapalli (SC)	6	0	6	0	6	4
37	Karimnagar	6	1	5	1	4	2
38	Hanamkonda	8	0	8	2	6	4
39	Warangal	14	1	13	3	10	8
40	Khammam	11	0	11	2	9	7
41	Nalgonda	10	2	8	0	8	6
42	Miryalguda	8	1	7	1	6	4
TOTAL :-		368	50	318	39	279	194

CONSTITUENCY WISE CONTESTING CANDIDATES IN HOP - 2004

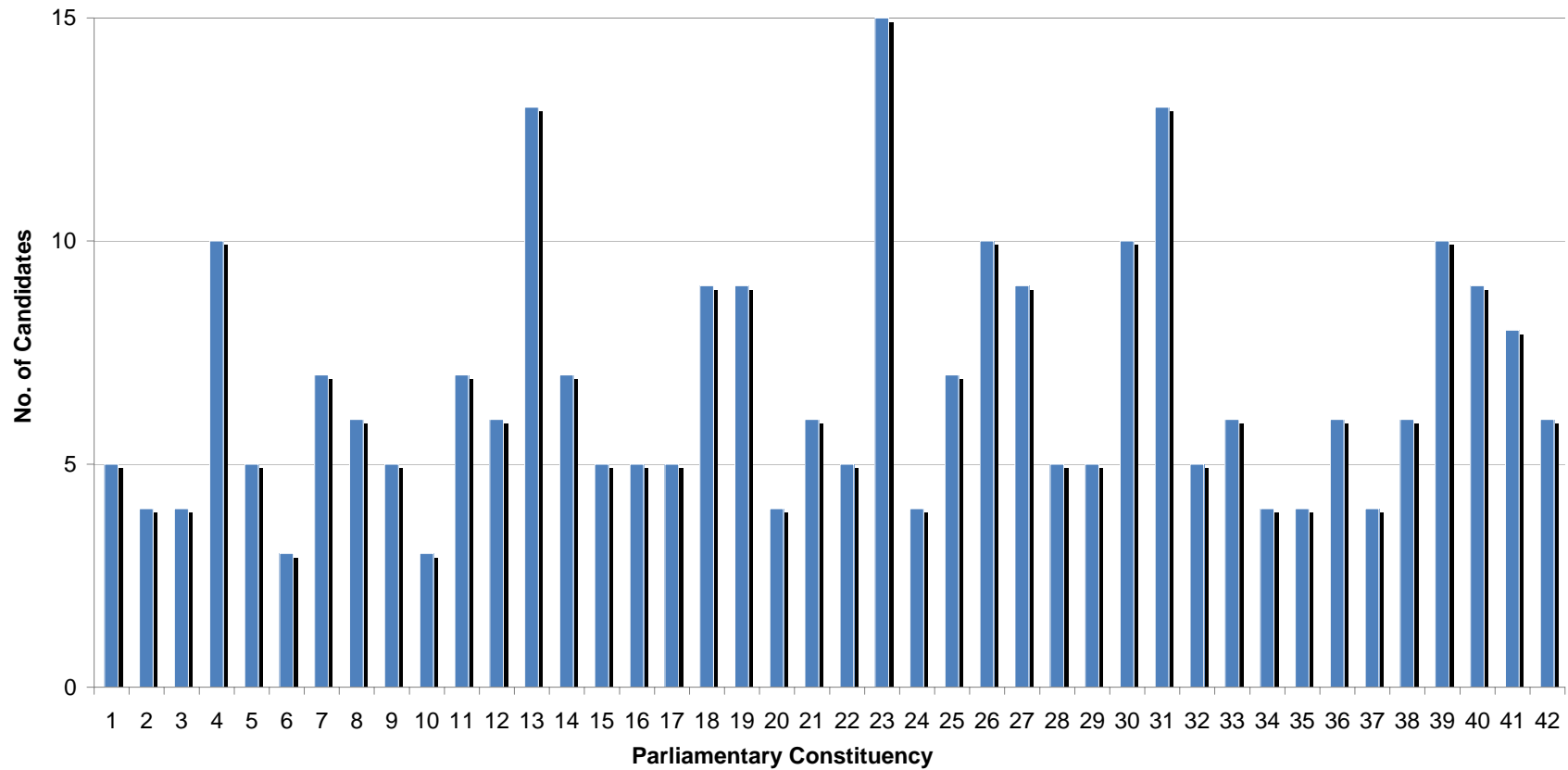

NUMBER OF NOMINATIONS FILED, REJECTED, WITHDRAWN AND CANDIDATES CONTESTED - CONSTITUENCY WISE IN LOKSABHA-2004

PC No	PCName	NOMINATED							REJECTED							WITHDRAWN							CANDIDATES CONTESTED						
		Men	Wome	Total	SC	ST	O	Total	Men	Women	Total	SC	ST	O	Total	Men	Women	Total	SC	ST	O	Total	Men	Women	Total	SC	ST	O	Total
1	SRIKAKULAM	6	1	7	0	0	7	7	2	0	2	0	0	2	2	0	0	0	0	0	0	0	4	1	5	0	0	5	5
2	PARVATHIPURAM(ST)	7	0	7	0	7	0	7	0	0	0	0	0	0	3	0	3	0	3	0	3	4	0	4	0	4	0	4	
3	BOBBILI	4	1	5	0	0	5	5	0	0	0	0	0	1	0	1	0	0	1	1	3	1	4	0	0	4	4		
4	VISAKHAPATNAM	14	0	14	0	0	14	14	3	0	3	0	0	3	3	1	0	1	0	0	1	1	10	0	10	0	0	10	10
5	BHADRACHALAM(ST)	6	1	7	0	7	0	7	2	0	2	0	2	2	0	0	0	0	0	0	4	1	5	0	5	0	5		
6	ANAKAPALLI	5	0	5	0	0	5	5	1	0	1	0	0	1	1	1	0	0	1	1	3	0	3	0	0	3	3		
7	KAKINADA	9	1	10	1	0	9	10	2	0	2	0	0	2	2	1	0	1	0	0	1	1	6	1	7	1	0	6	7
8	RAJAHMUNDRY	7	0	7	1	0	6	7	0	0	0	0	0	0	1	0	1	0	0	1	1	6	0	6	1	0	5	6	
9	AMALAPURAM(SC)	8	0	8	8	0	8	8	1	0	1	1	0	0	1	2	0	2	2	0	0	2	5	0	5	5	0	5	
10	NARSAPUR	3	1	4	0	0	4	4	0	1	1	0	0	1	1	0	0	0	0	0	3	0	3	0	0	3	3		
11	ELURU	8	0	8	0	0	8	8	1	0	1	0	0	1	1	0	0	0	0	0	7	0	7	0	0	7	7		
12	MACHILIPATNAM	8	0	8	0	0	8	8	2	0	2	0	0	2	2	0	0	0	0	0	6	0	6	0	0	6	6		
13	VIJAYAWADA	13	2	15	2	0	13	15	0	2	2	0	0	2	2	0	0	0	0	0	12	1	13	2	0	11	13		
14	TENALI	10	0	10	1	0	9	10	1	0	1	0	0	1	1	2	0	2	0	2	7	0	7	1	0	6	7		
15	GUNTUR	10	0	10	0	0	10	10	3	0	3	0	0	3	3	2	0	2	0	0	2	2	5	0	5	0	5	5	
16	BAPATLA	5	1	6	0	0	6	6	1	0	1	0	0	1	1	0	0	0	0	0	4	1	5	0	0	5	5		
17	NARSARAO PET	7	0	7	0	0	7	7	2	0	2	0	0	2	2	0	0	0	0	0	5	0	5	0	0	5	5		
18	ONGOLE	9	2	11	0	0	11	11	0	1	1	0	0	1	1	1	0	1	0	1	8	1	9	0	0	9	9		
19	NELLORE(SC)	13	1	14	14	0	14	14	4	0	4	4	0	4	1	0	1	1	0	0	1	8	1	9	9	0	0	9	
20	TIRUPATHI(SC)	6	1	7	7	0	0	7	2	1	3	3	0	0	3	0	0	0	0	0	4	0	4	4	0	0	4		
21	CHITTOOR	7	0	7	0	0	7	7	1	0	1	0	0	1	1	0	0	0	0	0	5	0	5	0	0	5	5		
22	RAJAMPET	6	0	6	0	0	6	6	1	0	1	0	0	1	1	0	0	0	0	0	15	0	15	0	0	15	15		
23	CUDDAPAH	17	0	17	0	0	17	17	1	0	1	0	0	1	1	1	0	1	0	1	6	0	6	0	0	6	6		
24	HINDUPUR	3	1	4	0	0	4	4	0	0	0	0	0	0	0	0	0	0	0	3	1	4	0	0	4	4			
25	ANANTAPUR	8	0	8	2	0	6	8	0	0	0	0	0	0	1	0	1	1	0	0	7	0	7	1	0	6	7		
26	KURNOOL	13	0	13	2	0	11	13	2	0	2	0	0	2	2	1	0	1	1	0	0	1	10	0	10	1	0	9	10
27	NANDYAL	10	1	11	3	0	8	11	2	0	2	0	0	2	2	0	0	0	0	0	8	1	9	3	0	6	9		
28	NAGAR KURNOOL(SC)	6	0	6	6	0	0	6	0	0	0	0	0	0	1	0	1	1	0	0	1	5	0	5	5	0	0	5	
29	MAHABUBNAGAR	6	1	7	0	0	7	7	1	0	1	0	0	1	1	1	0	1	1	1	4	1	5	0	0	5	5		
30	HYDERABAD	10	2	12	0	0	12	12	0	0	0	0	0	0	2	0	2	0	0	2	2	8	2	10	0	0	10	10	
31	SECUNDERABAD	14	2	16	0	0	16	16	2	1	3	0	0	3	3	0	0	0	0	0	12	1	13	0	0	13	13		
32	SIDDIPET(SC)	5	1	6	6	0	0	6	1	0	1	1	0	0	1	0	0	0	0	0	4	1	5	5	0	0	5		
33	MEDAK	9	0	9	1	1	7	9	0	0	0	0	0	0	3	0	3	0	0	3	3	6	0	6	1	1	4	6	
34	NIZAMABAD	5	0	5	1	0	4	5	0	0	0	0	0	0	1	0	1	0	0	1	1	4	0	4	1	0	3	4	
35	ADILABAD	8	0	8	1	0	7	8	1	0	1	0	0	1	1	3	0	3	0	3	3	4	0	4	1	0	3	4	
36	PEDDAPALLI	6	0	6	6	0	0	6	0	0	0	0	0	0	0	0	0	0	0	0	6	0	6	6	0	0	6	6	
37	KARIMNAGAR	6	0	6	0	0	6	6	1	0	1	0	0	1	1	1	0	1	0	0	1	1	4	0	4	0	0	4	4
38	HANAMKONDA	8	0	8	1	0	7	8	0	0	0	0	0	0	2	0	2	0	0	2	2	6	0	6	1	0	5	6	
39	WARANGAL	11	3	14	3	3	8	14	1	0	1	1	0	0	1	2	1	3	0	1	2	3	8	2	10	2	2	6	10
40	KHAMMAM	8	3	11	1	5	5	11	0	0	0	0	0	0	2	0	2	0	2	0	2	6	3	9	1	3	5	9	
41	NALGONDA	10	0	10	2	0	8	10	2	0	2	0	0	2	2	0	0	0	0	0	8	0	8	2	0	6	8		
42	MIRYALGUDA	8	0	8	2	0	6	8	1	0	1	0	0	1	1	0	1	1	0	0	1	6	0	6	0	0	6	6	
TOTAL :-		342	26	368	71	23	296	368	44	6	50	11	2	37	50	38	1	39	7	6	26	39	259	20	279	53	15	211	279

LIST OF CANDIDATES WHOSE NOMINATIONS ARE REJECTED / WITHDRAWN IN LOKSABHA					
P.C. No. & P.C. Name	Candidate Name	Sex	Category	Party	Rejected/ Withdrawn
1-Srikakulam	Killi Rama Mohanarao	M	Gen	INC	Rejected
	Venkata Suryanarayana Etcherla	M	Gen	TDP	Rejected
2-Parvathipuram	Chodi Samba	M	ST	IND	Withdrawn
	Biddika Ramayya	M	ST	IND	Withdrawn
	Bommali Krishnarao	M	ST	IND	Withdrawn
3-Bobbili	Kondapalli Kondalarao	M	Gen	TDP	Withdrawn
4-Visakhapatnam	Kovvuri Gangireddy	M	Gen	TDP	Rejected
	Bhamidipati Venkata Ramana	M	Gen	IND	Rejected
	P.Rangayya	M	Gen	IND	Rejected
	Rama Krishna Reddy Satti	M	Gen	IND	Withdrawn
5-Bhadrachalam (ST)	Payam Venkateswarlu	M	ST	CPI(M)	Rejected
	Mukthi Raju	M	ST	AVSP	Rejected
6-Anakapalli	Tulasi Rao Adari	M	Gen	TDP	Rejected
	Madhavarao Malla	M	Gen	IND	Withdrawn
7-Kakinada	P.V.Rangayya Naidu	M	Gen	INC	Rejected
	Reddy Narayana Swamy	M	Gen	IND	Rejected
	D.R.K.Reddy	M	Gen	IND	Withdrawn
8-Rajahmundry	Siddireddy Satyanarayana	M	Gen	IND	Withdrawn
9-Amalapuram	K.S.R.Murthy	M	SC	INC	Rejected
	Kusuma Krishna Murthy	M	SC	IND	Withdrawn
	Akumarthi Aseerwadam	M	SC	IND	Withdrawn
10-Narsapur	Syamala Devi Uppalapati	F	Gen	BJP	Rejected
11-Eluru	Bolla Ramesh Kumar	M	Gen	TDP	Rejected
12-Machilipatnam	K.Devendra Prasad	M	OC	TDP	Rejected
	P.V.Satyanarayana Rao	M	OC	INC	Rejected
13-Vijayawada	Ch.Vinaya Kumari	F	OC	TDP	Rejected
	Lagadapati Padma	F	OC	INC	Rejected
14-Tenali	Ummareddy Venkata Ramana	M	Gen	TDP	Rejected
	Reddybathula Ratta Reddy	M	Gen	IND	Withdrawn
	Varikuti Venkateswarlu	M	Gen	IND	Withdrawn
15-Guntur	Chitta Vijaya Bhaskara Reddy	M	Gen	INC	Rejected
	Rajendra Prasad Suryadevara	M	Gen	TDP	Rejected
	Srinivas Rayapati	M	Gen	INC	Rejected
	Pulakanam Lakshmi Vara Prasad Rao	M	Gen	Samajvadi Party	Rejected
	Challa Venkata Krishna Reddy	M	Gen	IND	Withdrawn
16-Bapatla	Chitta Vijaya Bhaskara Reddy	M	Gen	IND	Rejected
	Daggubati Suresh Babu	M	Gen	TDP	Rejected
17-Narasaraopet	Tagirala Rajasekhara Reddy	M	Gen	IND	Rejected
	Ch.Nageswara Rao	M	Gen	IND	Rejected
18-Ongole	Magunta Parvathamma	F	Gen	INC	Rejected
	Edara Hari Babu	M	Gen	IND	Withdrawn
19-Nellore (SC)	Karupothala Sasidhar	M	SC	BJP	Rejected
	Lellapalli Madhusudana Rao	M	SC	Pyramid Party of India	Rejected
	Kareti Penchala Narasimham	M	SC	IND	Rejected
	Sadepalli Venkaiah	M	SC	IND	Rejected
20-Tirupati (SC)	Beeneedi China Musalaiah	M	SC	IND	Withdrawn
	Dr.D.Savithri	F	SC	Dummy Candidate	Rejected
	G.Giri	M	SC	IND	Rejected
21-Chittoor	K.Subhash	M	SC	IND	Rejected
	D.A.Sathya Prabha	F	Gen	Substitute candidate of TDP	Rejected

P.C. No. & P.C. Name	Candidate Name	Sex	Category	Party	Rejected/Withdrawn
22-Rajampet	Gunipati Kesavulu	M	Gen	TDP(Dummy)	Rejected
23-Cuddapah	Akula Rajamohan	M	Gen	IND	Rejected
	Putha kChandrasekhar Reddy	M	Gen	IND	Withdrawn
24-Hindupur	NIL				
25-Anantapur	Arikeri Jagadish	M	SC	IND	Withdrawn
26-Kurnool	K.E.Pratap	M	Gen	TDP	Rejected
	G.S.Sundara Sarma	M	Gen	IND	Rejected
	S.Raju	M	SC	IND	Withdrawn
27-Nandyal	A.Venkatasubba Reddy	M	Gen	TDP	Rejected
	K.Nageswara Reddy	M	Gen	Samajvadi	Rejected
28-Nagarkurnool(SC)	Dr.Mallu Ravi	M	SC	IND	Withdrawn
29-Mahabubnagar	Govardhan Yadav	M	Gen	Substitute candidate of TDP	Rejected
	D.K.Samarsimha Reddy	M	Gen	IND	Withdrawn
30-Hyderabad	Mohammed Adam Malik	M	Gen	IND	Withdrawn
	Syed Ahmed Pasha Quadari	M	Gen	IND	Withdrawn
31-Secunderabad	K.S.Ganesh Rao	M	Gen	Janatadal Secular	Rejected
	Habeeb Mohammed Sikander	M	Gen	IND	Rejected
	Pogula Tresa German Reddyh	F	Gen	IND	Rejected
32-Siddipet(SC)	Rapolu Nagaiah	M	SC	TDP	Rejected
33-Medak	Abdul Mujeeb Khan	M	Gen	Ambedkar National Congress	Withdrawn
	D.Srinivas Mudiraj	M	Gen	Mudiraj Rastriya Samithi	Withdrawn
	Pattola Kista Reddy	M	Gen	IND	Withdrawn
34-Nizamabad	M.Narayan Reddy	M	OC	Janataparty	Withdrawn
35-Adilabad	Md.Chand Pasha	M	Gen	UCCR(ML)	Rejected
	Sk.Ahmed	M	Gen	BSP	Withdrawn
	Pandith Rao	M	Gen	IND	Withdrawn
	Ajay Reddy	M	Gen	IND	Withdrawn
36-Peddapalli(SC)	NIL				
37-Karimnagar	Vechala Rajender Rao	M	Gen	IND	Withdrawn
	Chennamaneni Vidyasagar Rao	M	Gen	IND	Rejected
38-Hanamkonda	Anjaneya Sastri Kompally	M	OC	IND	Withdrawn
	Madhusudhana Chary Sirikonda	M	BC	IND	Withdrawn
39-Warangal	Katherapalli Ilaiah	M	OC	IND	Rejected
	Banda Prakash	M	OC	Mudiraj Rashtriya Samithi	Rejected
	Gangula Dayakar	M	OC	IND	Withdrawn
	Dharavath Nanda Naik	F	ST	IND	Withdrawn
40-Khammam	Laxma Naik	M	ST	IND	Withdrawn
	Banoth Madan Lal	M	ST	IND	Withdrawn
41-Nalgonda	V.Rathnakar Rao	M	OC	CPI	Withdrawn
	Jinukula Prabhakar	M	OC	IND	Rejected
42-Miryalaguda	Ch.Narsimha	M	SC	IND	Rejected
	Mullagiri Kanthaiah	M	SC	BSP	Withdrawn

**STATEMENT SHOWING THE NUMBER OF CANDIDATES CONTESTED IN THE GENERAL
ELECTIONS TO HOUSE OF PEOPLE, 2004
CONSTITUENCY WISE/ PARTY WISE**

PC NO.	PC NAME	National Parties					State Parties	Reg.Un Recognised		IND	Total
		BSP	BJP	CPI	CPM	INC	TDP	TRS	Others		
1	Srikakulam	1	0	0	0	1	1	0	0	2	5
2	Parvathipuram (S	0	0	0	0	1	1	0	0	2	4
3	Bobbili	0	0	0	0	1	1	1	0	1	4
4	Visakhapatnam	1	0	0	0	1	1	0	3	4	10
5	Bhadrachalam (S	1	0	0	1	0	1	0	1	1	5
6	Anakapalli	1	0	0	0	1	1	0	0	0	3
7	Kakinada	1	0	0	0	1	1	0	1	3	7
8	Rajahmundry	0	1	0	0	1	0	0	0	4	6
9	Amalapuram (SC)	1	0	0	0	1	1	0	0	2	5
10	Narasapur	0	1	0	0	1	0	0	1	0	3
11	Eluru	1	0	0	0	1	1	1	0	3	7
12	Machilipatnam	0	0	0	0	1	1	1	1	2	6
13	Vijayawada	1	0	0	0	1	1	1	1	8	13
14	Tenali	1	0	0	0	1	1	1	0	3	7
15	Guntur	1	0	0	0	1	1	1	0	1	5
16	Bapatla	0	0	0	0	1	1	1	0	2	5
17	Narasaraopet	0	0	0	0	1	1	1	0	2	5
18	Ongole	0	0	0	0	1	1	0	0	7	9
19	Nellore (SC)	1	1	0	0	1	0	0	2	4	9
20	Tirupathi (SC)	0	1	0	0	1	0	1	0	1	4
21	Chittoor	0	0	0	0	1	1	1	0	3	6
22	Rajampet	0	0	0	0	1	1	1	1	1	5
23	Cuddapah	0	0	0	0	1	1	1	8	4	15
24	Hindupur	0	0	0	0	1	1	1	0	1	4
25	Anantapur	1	0	0	0	1	1	1	1	2	7
26	Kurnool	1	0	0	0	1	1	1	2	4	10
27	Nandyal	1	0	0	0	1	1	1	0	5	9
28	Nagarkurnool (SC)	1	0	0	0	0	1	0	0	3	5
29	Mahabubnagar	1	0	0	0	1	1	0	2	0	5
30	Hyderabad	1	1	0	0	1	0	0	3	4	10
31	Secunderabad	1	1	0	0	1	0	0	4	6	13
32	Siddipet (SC)	1	0	0	0	1	1	0	0	2	5
33	Medak	1	1	0	0	0	0	1	0	3	6
34	Nizamabad	1	0	0	0	1	1	0	0	1	4
35	Adilabad	0	0	0	0	0	1	1	1	1	4
36	Peddapalli(SC)	1	0	0	0	1	1	0	0	3	6
37	Karimnagar	1	1	0	0	0	0	1	0	1	4
38	Hanmakonda	1	0	0	0	0	1	1	1	2	6
39	Warangal	1	0	0	0	0	1	1	2	5	10
40	Khammam	0	0	0	0	1	1	0	2	5	9
41	Nalgonda	1	1	1	0	0	0	1	1	3	8
42	Miryalaguda	0	0	0	0	1	1	0	1	3	6
	TOTAL	26	9	1	1	34	33	22	39	114	279

**STATEMENT SHOWING THE NO.OF POLLING STATIONS SET UP DURING
THE ELECTIONS TO THE HOUSE OF THE PEOPLE 2004**

PC.NO	PC NAME	WOMEN	MEN	GENERAL	TOTAL
1	SRIKAKULAM	192	190	695	1077
2	PARVATHIPURAM(ST)	203	202	591	996
3	BOBBILI	256	256	560	1072
4	VISAKHAPATNAM	226	225	1071	1522
5	BHADRACHALAM(ST)	261	264	723	1248
6	ANAKAPALLI	184	186	728	1098
7	KAKINADA	336	331	543	1210
8	RAJAHMUNDRY	361	362	451	1174
9	AMALAPURAM(SC)	275	275	457	1007
10	NARSAPUR	326	326	407	1059
11	ELURU	355	353	470	1178
12	MACHILIPATNAM	225	235	630	1090
13	VIJAYAWADA	459	454	524	1437
14	TENALI	308	307	414	1029
15	GUNTUR	415	413	552	1380
16	BAPATLA	313	316	561	1190
17	NARSARAOPET	355	356	770	1481
18	ONGOLE	327	325	792	1444
19	NELLORE(SC)	324	308	756	1388
20	TIRUPATHI(SC)	280	286	866	1432
21	CHITTOOR	292	294	690	1276
22	RAJAMPET	295	200	655	1150
23	CUDDAPAH	254	253	640	1147
24	HINDUPUR	297	299	734	1330
25	ANANTAPUR	410	422	600	1432
26	KURNOOL	298	301	755	1354
27	NANDYAL	285	291	664	1240
28	NAGAR KURNOOL(SC)	421	415	587	1423
29	MAHABUBNAGAR	419	415	659	1493
30	HYDERABAD	677	695	476	1848
31	SECUNDERABAD	193	194	1394	1781
32	SIDDIPET(SC)	271	279	1291	1841
33	MEDAK	182	184	1113	1479
34	NIZAMABAD	126	125	1024	1275
35	ADILABAD	52	53	1122	1227
36	PEDDAPALLI	115	115	1269	1499
37	KARIMNAGAR	188	190	1135	1513
38	HANAMKONDA	162	160	945	1267
39	WARANGAL	110	110	1037	1257
40	KHAMMAM	383	383	587	1353
41	NALGONDA	240	248	1300	1788
42	MIRYALGUDA	258	259	1007	1524
		11909	11855	32245	56009

**STATEMENT SHOWING THE NUMBER OF ELECTORS, VOTES POLLED WITH PERCENTAGE, VOTES REJECTED, MISSING AND VALID VOTES
(PARLIAMENTARY CONSTITUENCY - WISE)**

PC. No.	P.C.Name	ELECTORS			VOTES POLLED			% OF VOTES POLED			REJECTE D VOTES	VOTES NOT RETRIRED FROM E V M	VALID VOTES
		MALE	FEMALE	TOTAL	MALE	FEMALE	TOTAL	MALE	FEMALE	TOTAL			
1	Srikakulam	456636	501990	958626	350869	372144	723948	76.84	74.13	75.52	17	157	723774
2	Parvathipuram (ST)	432612	463724	896336	331841	328371	660932	76.71	70.81	73.74	9	0	660923
3	Bobbili	474981	501031	976012	372376	373141	747072	78.40	74.47	76.54	347	0	746725
4	Visakhapatnam	752037	763537	1515574	499805	465930	966128	66.46	61.02	63.75	18	370	965740
5	Bhadrachalam (ST)	584519	608778	1193297	428618	394242	823532	73.33	64.76	69.01	117	0	823415
6	Anakapalli	495523	527590	1023113	390353	391393	782106	78.78	74.19	76.44	0	0	782106
7	Kakinada	577524	587460	1164984	430057	401995	832347	74.47	68.43	71.45	63	0	832284
8	Rajahmundry	530732	543491	1074223	410408	405085	816276	77.33	74.53	75.99	151	0	816125
9	Amalapuram	446972	457235	904207	361734	340981	704415	80.93	74.57	77.90	191	0	704224
10	Narasapur	491586	504589	996175	386624	379148	768918	78.65	75.14	77.19	381	0	768537
11	Eluru	568841	582831	1151672	455430	439424	896961	80.06	75.39	77.88	15	0	896946
12	Machilipatnam	488736	504790	993526	379864	372549	752413	77.72	73.80	76.07	445	0	755314
13	Vijayawada	732558	732099	1464657	488452	455314	945954	66.68	62.19	64.59	404	0	945550
14	Tenali	433606	446542	880148	340198	331118	673781	78.46	74.15	76.55	319	0	673462
15	Guntur	578860	594094	1172954	421887	398237	821761	72.88	67.03	70.06	283	0	821478
16	Bapatla	467315	481614	948929	369783	363894	735716	79.13	75.56	77.53	254	0	735462
17	Narasaraopet	622555	632485	1255040	458277	439612	898337	73.61	69.51	71.70	53	0	899784
18	Ongole	522994	541001	1063995	393771	401773	799471	75.29	74.26	75.14	362	0	799109
19	Nellore (SC)	568779	584402	1153181	426257	407568	836740	74.94	69.74	72.56	238	0	836502
20	Tirupathi (SC)	597413	618160	1215573	433018	415977	850803	72.48	67.29	69.99	16	0	850787
21	Chittoor	577837	592488	1170325	445882	428543	876594	77.16	72.33	74.90	602	0	875992
22	Rajampet	487417	503952	991369	353593	335294	691589	72.54	66.53	69.76	260	0	691329
23	Cuddapah	560870	582635	1143505	409552	404495	819757	73.02	69.43	71.69	556	0	819201
24	Hindupur	595681	583530	1179211	454423	410983	868270	76.29	70.43	73.63	207	0	868063
25	Anantapur	642399	638524	1280923	455686	417684	876376	70.94	65.41	68.42	589	652	875135
26	Kurnool	644392	666332	1310724	426974	391342	818997	66.26	58.73	62.48	188	0	818809
27	Nandyal	584204	598036	1182240	421700	407024	830501	72.18	68.06	70.25	525	0	829976
28	Nagarkurnool (SC)	645210	651334	1296544	456705	425919	883683	70.78	65.39	68.16	333	0	883350
29	Mahabubnagar	672495	693427	1365922	434557	431686	866780	64.62	62.25	63.46	230	0	866550
30	Hyderabad	897469	873256	1770725	534429	451958	986801	59.55	51.76	55.73	64	0	986737
31	Secunderabad	957096	893598	1850694	535769	437457	973317	55.98	48.95	52.59	29	0	973288
32	Siddipet (SC)	875287	851831	1727118	583672	535157	1119845	66.68	62.82	64.84	31	0	1119814
33	Medak	621061	638065	1259126	458161	441213	901500	73.77	69.15	71.60	485	0	901015
34	Nizamabad	527909	600403	1128312	407716	373922	782666	77.23	62.28	69.37	227	0	782439
35	Adilabad	558091	582743	1140834	425302	405299	831744	76.21	69.55	72.91	407	0	831337
36	Peddapalli (SC)	700069	686474	1386543	494220	444582	939780	70.60	64.76	67.78	330	0	939450
37	Karimnagar	667341	677445	1344786	426115	448252	875738	63.85	66.17	65.12	595	645	874498
38	Hanamkonda	605032	602057	1207089	430730	400594	831940	71.19	66.54	68.92	14	0	831926
39	Warangal	602200	612967	1215167	473953	447563	922359	78.70	73.02	75.90	233	254	921872
40	Khammam	646316	652298	1298614	511288	509235	1023540	79.11	78.07	78.82	31	332	1023177
41	Nalgonda	821762	783401	1605163	558303	488605	1048230	67.94	62.37	65.30	364	0	1047866
42	Miryalguda	640291	649051	1289342	491667	469741	963811	76.79	72.37	74.75	856	356	962599
	TOTAL	25355208	25791290	51146498	18320019	17384444	35776275	72.25	67.40	69.95	10839	2766	35762670

STATEMENT SHOWING THE VOTES POLLED TO CANDIDATES SET UP BY THE POLITICAL PARTIES IN THE GENERAL ELECTIONS TO HOUSE OF PEOPLE 2004

PC.N O	PC.NAME	NATIONAL PARTIES					STATE PARTIES	Reg.Un Recognised Parties			TOTAL
		BJP	BSP	CPI	CPI(M)	INC	TDP	TRS	Others	IND	
1	SRIKAKULAM	0	13011	0	0	330027	361906	0	0	18830	723774
2	PARVATHIPURAM(ST)	0	0	0	0	321788	314370	0	0	24765	660923
3	BOBBILI	0	0	0	0	342574	373922	14131	0	16098	746725
4	VISAKHAPATNAM	0	16673	0	0	524122	393551	0	10623	20771	965740
5	BHADRACHALAM(ST)	0	71978	0	373148	0	319342	0	20728	38219	823415
6	ANAKAPALLI	0	26708	0	0	369992	385406	0	0	0	782106
7	KAKINADA	0	16373	0	0	410982	353730	0	9458	41741	832284
8	RAJAHMUNDRY	265107	0	0	0	413927	0	0	0	137091	816125
9	AMALAPURAM(SC)	0	8768	0	0	350346	308861	0	0	36249	704224
10	NARSAPUR	338349	0	0	0	402761	0	0	27427	0	768537
11	ELURU	0	8707	0	0	499191	375900	4776	0	8372	896946
12	MACHILIPATNAM	0	0	0	0	387127	336786	2426	6201	22774	755314
13	VIJAYAWADA	0	6472	0	0	519624	405037	1268	5105	8044	945550
14	TENALI	0	5694	0	0	366843	288287	4183	0	8455	673462
15	GUNTUR	0	9375	0	0	466221	336429	5444	0	4009	821478
16	BAPATLA	0	0	0	0	411099	317017	3753	0	3593	735462
17	NARSARAOPET	0	0	0	0	481310	395055	9622	0	13797	899784
18	ONGOLE	0	0	0	0	446584	340563	0	0	11962	799109
19	NELLORE(SC)	321905	9395	0	0	450129	0	0	39506	15567	836502
20	TIRUPATHI(SC)	311633	0	0	0	510961	0	16508	0	11685	850787
21	CHITTOOR	0	0	0	0	391990	454128	10258	0	19616	875992
22	RAJAMPET	0	0	0	0	369797	291712	11247	6654	11919	691329
23	CUDDAPAH	0	0	0	0	461431	329757	617	11353	16043	819201
24	HINDUPUR	0	0	0	0	419744	417904	16907	0	13508	868063
25	ANANTAPUR	0	9296	0	0	458925	385521	4419	6232	10742	875135
26	KURNOOL	0	12515	0	0	433529	332431	2723	6346	31265	818809
27	NANDYAL	0	7468	0	0	458526	346847	2682	0	14453	829976
28	NAGAR KURNOOL(SC)	0	27247	0	0	0	405046	0	0	451057	883350
29	MAHABUBNAGAR	0	18304	0	0	428764	380857	0	38625	0	866550
30	HYDERABAD	278709	11068	0	0	249516	0	0	430613	16831	986737
31	SECUNDERABAD	416952	7816	0	0	485710	0	0	46786	16024	973288
32	SIDDIPET(SC)	0	31949	0	0	593879	454907	0	0	39079	1119814
33	MEDAK	329972	52273	0	0	0	0	453738	0	65032	901015
34	NIZAMABAD	0	21133	0	0	442142	304271	0	0	14893	782439
35	ADILABAD	0	0	0	0	0	374455	415429	23282	18171	831337
36	PEDDAPALLI	0	26554	0	0	572207	309072	0	0	31617	939450
37	KARIMNAGAR	320031	43582	0	0	0	0	451199	0	59686	874498
38	HANAMKONDA	0	16094	0	0	0	278981	496048	12582	28221	831926
39	WARANGAL	0	14376	0	0	0	408339	427601	26160	45396	921872
40	KHAMMAM	0	0	0	0	518047	409159	0	13600	82371	1023177
41	NALGONDA	423360	14552	479511	0	0	0	86426	15736	28281	1047866
42	MIRYALGUDA	0	0	0	0	572169	355262	0	7980	27188	962599
	TOTAL	3006018	507381	479511	373148	14861984	11844811	2441405	764997	1483415	35762670

PARTY WISE VOTES SECURED IN ELECTIONS TO HOP 2004

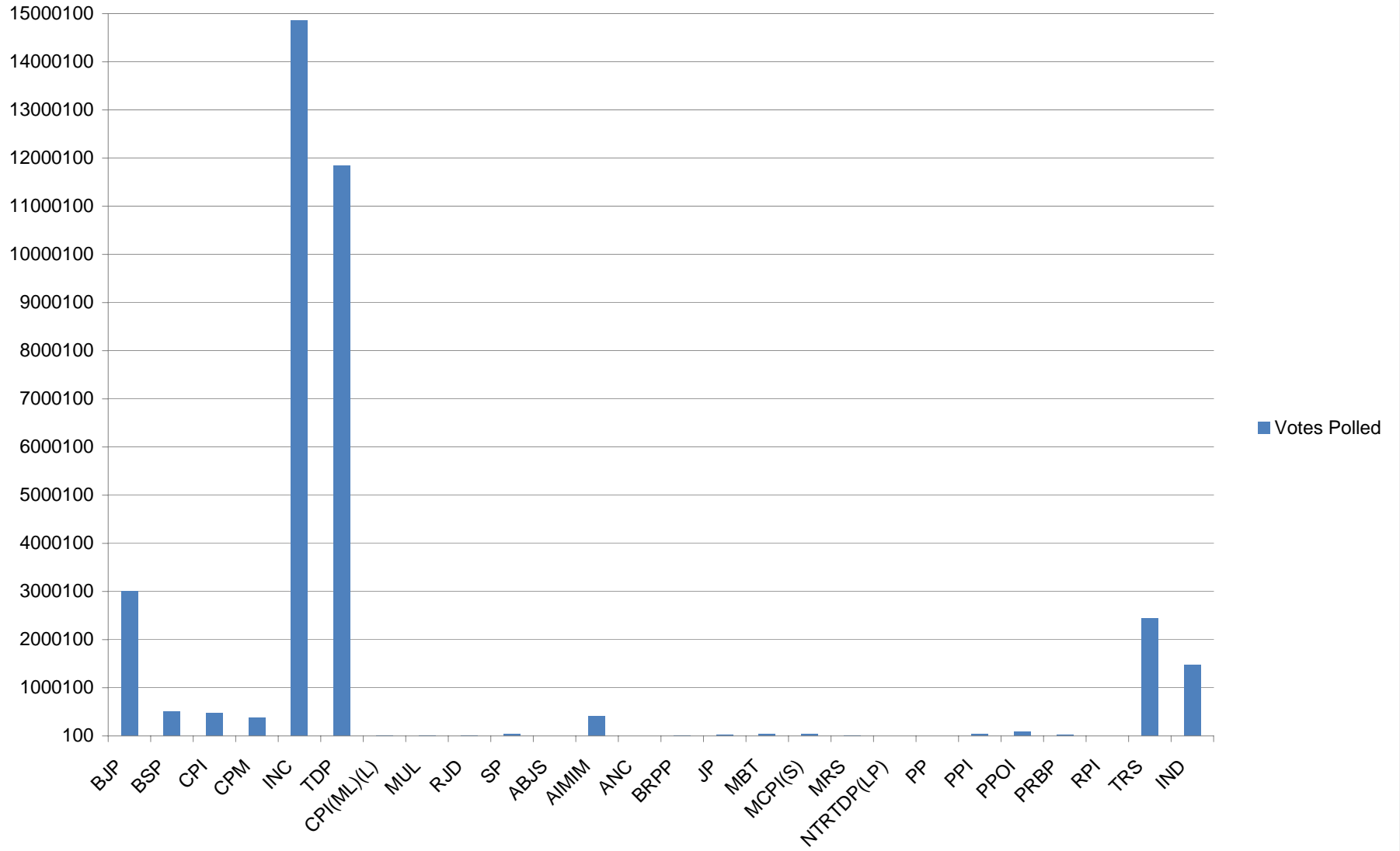

STATEMENT SHOWING THE NUMBER OF SEATS CONTESTED /WON ,DEPOSITS FORFEITED , VALID VOTES SECURED AND THE PERCENTAGE THEREOF BY POLITICAL PARTIES.

PC. No	PC NAME	TOTAL VALID VOTES		BSP				BJP				CPI				CPI(M)					
		1999	2004	1999	%	2004	%	1999	%	2004	%	1999	%	2004	%	1999	%	2004	%		
1	SRIKAKULAM	658100	723774	0	0	13011	1.80	0	0	0	-	0	-	0	0	0	0	0	0	0	0
2	PARVATHIPURAM(ST)	613641	660923	0	0	0	-	0	0	0	-	0	-	0	0	0	-	0	-	0	-
3	BOBBILI	694150	746725	0	0	0	-	0	0	0	-	0	-	0	0	0	-	0	-	0	-
4	VISAKHAPATNAM	884861	965740	0	0	16673	1.73	0	0	0	-	0	-	0	0	26610	3.01	0	-	0	-
5	BHADRACHALAM(ST)	728556	823415	0	0	71978	8.74	0	0	0	-	122496	16.81	0	0	0	-	373148	45.32	0	-
6	ANAKAPALLI	744984	782106	0	0	26708	3.41	0	0	0	-	0	-	0	0	0	-	0	-	0	-
7	KAKINADA	812541	832284	0	0	16373	1.97	0	0	0	-	0	-	0	0	0	-	0	-	0	-
8	RAJAHMUNDRY	796286	816125	0	0	0	-	411956	51.73	265107	32.48	0	-	0	0	0	-	0	-	0	-
9	AMALAPURAM(SC)	663249	704224	0	0	8768	1.25	0	0	0	-	0	-	0	0	0	-	0	-	0	-
10	NARSAPUR	704453	768537	0	0	0	-	421099	59.78	338349	44.03	0	-	0	0	28203	4.00	0	-	0	-
11	ELURU	834469	896946	0	0	8707	0.97	0	0	0	-	0	-	0	0	0	-	0	-	0	-
12	MACHILIPATNAM	711867	755314	0	0	0	-	0	0	0	-	0	-	0	0	0	-	0	-	0	-
13	VIJAYAWADA	929476	945550	0	0	6472	0.68	0	0	0	-	36902	3.97	0	0	0	-	0	-	0	-
14	TENALI	645601	673462	0	0	5694	0.85	0	0	0	-	0	-	0	0	35860	5.55	0	-	0	-
15	GUNTUR	781254	821478	0	0	9375	1.14	0	0	0	-	0	-	0	0	0	-	0	-	0	-
16	BAPATLA	715681	735462	0	0	0	-	0	0	0	-	0	-	0	0	0	-	0	-	0	-
17	NARSARAOPET	859857	899784	0	0	0	-	0	0	0	-	0	-	0	0	0	-	0	-	0	-
18	ONGOLE	776640	799109	0	0	0	-	0	0	0	-	0	-	0	0	0	-	0	-	0	-
19	NELLORE(SC)	769832	836502	0	0	9395	1.12	0	0	321905	38.48	0	-	0	0	30856	4.01	0	-	0	-
20	TIRUPATHI(SC)	790437	850787	0	0	0	-	386478	48.89	311633	36.63	0	-	0	0	0	-	0	-	0	-
21	CHITTOOR	835406	875992	0	0	0	-	0	0	0	-	0	-	0	0	0	-	0	-	0	-
22	RAJAMPET	660558	691329	0	0	0	-	0	0	0	-	0	-	0	0	0	-	0	-	0	-
23	CUDDAPAH	722854	819201	0	0	0	-	0	0	0	-	0	-	0	0	0	-	0	-	0	-
24	HINDUPUR	769054	868063	0	0	0	-	0	0	0	-	0	-	0	0	0	-	0	-	0	-
25	ANANTAPUR	752838	875135	0	0	9296	1.06	0	0	0	-	0	-	0	0	0	-	0	-	0	-
26	KURNOOL	752286	818809	0	0	12515	1.53	0	0	0	-	0	-	0	0	0	-	0	-	0	-
27	NANDYAL	729632	829976	0	0	7468	0.90	0	0	0	-	0	-	0	0	0	-	0	-	0	-
28	NAGAR KURNOOL(SC)	811672	883350	0	0	27247	3.08	0	0	0	-	0	-	0	0	0	-	0	-	0	-
29	MAHABUBNAGAR	791720	866550	0	0	18304	2.11	391588	49.46	0	-	0	-	0	0	0	-	0	-	0	-
30	HYDERABAD	1083678	986737	0	0	11068	1.12	387344	35.74	278709	28.25	0	-	0	0	0	-	0	-	0	-
31	SECUNDERABAD	970791	973288	0	0	7816	0.80	506626	52.19	416952	42.84	0	-	0	0	0	-	0	-	0	-
32	SIDDIPET(SC)	1042532	1119814	0	0	31949	2.85	0	0	0	-	0	-	0	0	0	-	0	-	0	-
33	MEDAK	830380	901015	0	0	52273	5.80	400244	48.2	329972	36.62	0	-	0	0	0	-	0	-	0	-
34	NIZAMABAD	753900	782439	0	0	21133	2.70	0	0	0	-	0	-	0	0	0	-	0	-	0	-
35	ADILABAD	743602	831337	0	0	0	-	0	0	0	-	35113	4.72	0	0	0	-	0	-	0	-
36	PEDDAPALLI	860574	939450	0	0	26554	2.83	0	0	0	-	42263	4.91	0	0	0	-	0	-	0	-
37	KARIMNAGAR	801273	874498	0	0	43582	4.98	398437	49.73	320031	36.60	0	-	0	0	0	-	0	-	0	-
38	HANAMKONDA	727832	831926	0	0	16094	1.93	0	0	0	-	37904	5.21	0	0	0	-	0	-	0	-
39	WARANGAL	831989	921872	0	0	14376	1.56	0	0	0	-	0	-	0	0	30622	3.68	0	-	0	-
40	KHAMMAM	916571	1023177	0	0	0	-	0	0	0	-	0	-	0	0	184422	20.12	0	-	0	-
41	NALGONDA	950587	1047866	0	0	14552	1.39	0	0	423360	40.40	169097	17.79	479511	45.761	0	-	0	-	0	-
42	MIRYALGUDA	909820	962599	0	0	0	-	0	0	0	-	0	-	0	0	131386	14.44	0	-	0	-
		3.3E+07	35762670			507381				3006018				479511				373148			

Parliamentary Elections 2004 ANDHRA PRADESH

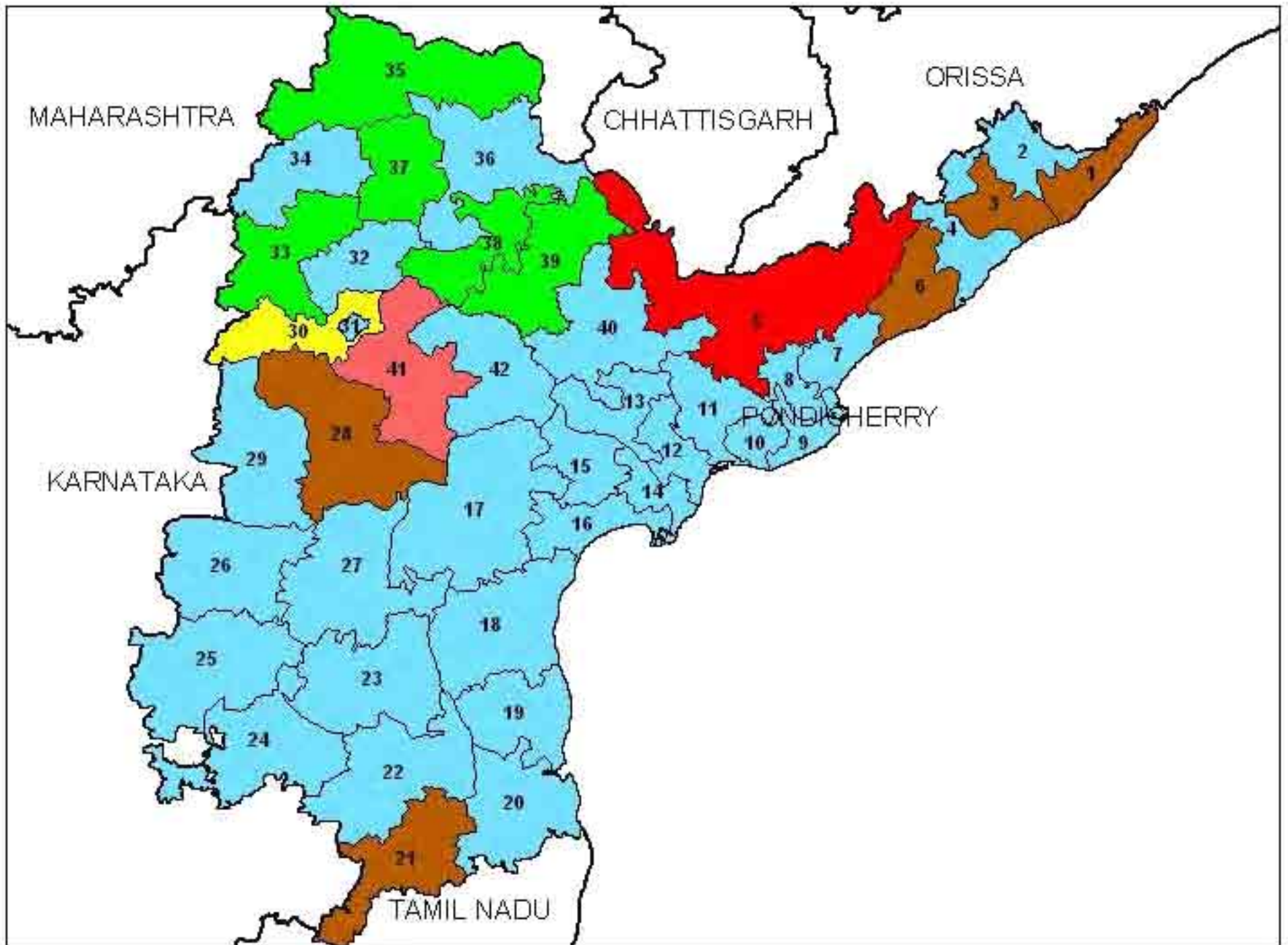

Total Seats (42)

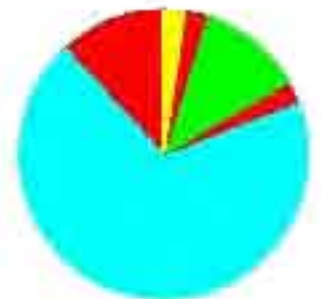
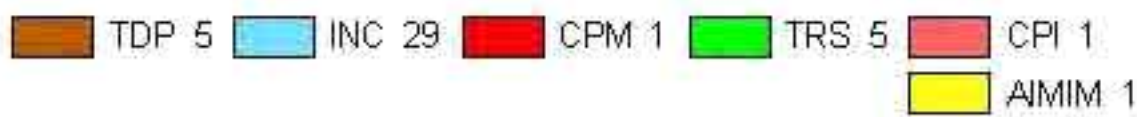

STATEMENT SHOWING THE CONSTITUENCY WISE VOTES SECURED BY THE ELECTED CANDIDATES WITH MARGIN OF VOTES OVER THEIR RESPECTIVE NEAREST RIVAL CANDIDATES WITH THE PARTY AFFILIATION :: HOUSE OF PEOPLE 2004

PC.No	PC NAME	TOTAL VALID VOTES	NAME OF THE ELECTED CANDIDATES	PARTY	VALID VOTES POLLED	%POLLED	MARGIN OF VOTES	% MARGIN	NAME OF THE NEAREST RIVAL CANDIDATES	PARTY
1	2	3	4	5	6	7	8	9	10	11
1	SRIKAKULAM	723774	YERRANNAIDU KINJARUPU	TDP	361906	50.002	31879	4.4	KILLI KRUPARANI	INC
2	PARVATHIPURAM(ST)	660923	KISHORE CHANDRA SURYANARAYANADEO VYRICHERLA	INC	321788	48.68	7418	1.12	DADICHILUKA VEERA GOURI SANKAR RAO	TDP
3	BOBBILI	746725	KONDAPALLI PAIDITHALLI NAIDU	TDP	373922	38.71	31348	4.2	JHANSI BOTCHA	INC
4	VISAKHAPATNAM	965740	JANARDHANA REDDY NEDURUMALLI	INC	524122	54.27	130571	13.52	DR M.V.V.S.MURTHY	TDP
5	BHADRACHALAM(ST)	823415	MIDIYAM BABU RAO	CPM	373148	45.31	53806	6.53	SMT.KPRK.PHANEESWARAMMA	TDP
6	ANAKAPALLI	782106	CHALAPTHI RAO PAPPALA	TDP	385406	49.27	15414	1.97	NANDHA GOPALA GANDHAM	INC
7	KAKINADA	832284	MALLIPUDI MANGAPATI PALLAM RAJAM	INC	410982	49.38	57252	6.88	MUDRAGADA PADMANABHAM	TDP
8	RAJAHMUNDRY	816125	ARUNAKUMAR VUNDAVALLI	INC	413927	50.71	148820	18.23	KANTIPUDI SARVARAYUDU	BJP
9	AMALAPURAM(SC)	704224	G.V.HARSHA KUMAR	INC	350346	49.74	41485	5.89	DUNNA JANARDHAN RAO	TDP
10	NARSAPUR	768537	CHEGONDI VENKATA HARIRAMA	INC	402761	52.4	64412	8.38	UPPALAPATI VENKATA	BJP
11	ELURU	896946	KAVURU SAMBA SIVARAO	INC	499191	55.65	123291	13.75	BOLLA BULLI RAMAIAH	TDP
12	MACHILIPATNAM	755314	BADIGA RAMAKRISHNA	INC	387127	51.25	50341	6.66	AMBATI BRAHMANAIAH	TDP
13	VIJAYAWADA	945550	RAJAGOPAL LAGADAPATI	INC	519624	54.95	114587	12.12	ASWINI DUTT CHALASANI	TDP
14	TENALI	673462	BALASHOWRY VALLABHANENI	INC	366843	54.47	78556	11.66	UMAREDDY VENKATESWARULU	TDP
15	GUNTUR	821478	RAYAPATI SAMBASIVARAO	INC	466221	56.75	129792	15.8	Y.V.RAO	TDP
16	BAPATLA	735462	DAGGUBATI PURANDRESWARI	INC	411099	55.89	94082	12.79	DAGGUBATI RAMANAIDU	TDP
17	NARSAROPEP	899784	MEKAPATI RAJAMOCHAN REDDY	INC	481310	53.49	86255	9.59	MADDI LAKSHMAIAH	TDP
18	ONGOLE	799109	SREENIVASULU REDDY MAGUNTA	INC	446584	55.88	106021	13.27	BATHULA VIJAYA BHARATHI	TDP
19	NELLORE(SC)	836502	PANABAKA LAKSHMI	INC	450129	53.81	128224	15.33	BALAKONDAIAH KARUPOTALA	BJP
20	TIRUPATHI(SC)	850787	CHINTA MOHAN	INC	510961	60.05	199328	23.43	DR.N.VENKATA SWAMY	BJP
21	CHITTOOR	875992	D.K.AUDI KESAVULU	TDP	454128	51.84	62138	7.09	DR.RAVURI VENKATA SWAMY	INC
22	RAJAMPET	691329	ANNAYAGARI SAI PRATHAP	INC	369797	53.49	78085	11.29	GUNIPATI RAMAIAH	TDP
23	CUDDAPAH	819201	Y.S.VIVEKANANDA REDDY	INC	461431	56.32	131674	16.07	VENKATA MYSURA REDDY MULE	TDP
24	HINDUPUR	868063	NIZOMODDIN	INC	419744	48.35	1840	0.21	B.K.PARDHASARATHI	TDP
25	ANANTAPUR	875135	ANANTHA VENKATA RAMI REDDY	INC	458925	52.44	73404	8.39	KALAVA SRINIVASULU	TDP
26	KURNOOL	818809	KOTLA JAYASURYA PRAKASHA REDDY	INC	433529	52.94	101098	12.35	KAMBALAPADU EDIGA KRISHNAM	TDP
27	NANDYAL	829976	S.P.Y.REDDY	INC	458526	55.24	111679	13.46	BHUMA SHOBHA NAGI REDDY	TDP
28	NAGAR KURNOOL(SC)	883350	DR.MANDA JAGANNATH	TDP	405046	45.85	99650	11.28	K.S.RATNAM	IND
29	MAHABUBNAGAR	866550	D.VITTAL RAO	INC	428764	49.47	47907	5.53	YELKOTI YELLAREDDY	TDP
30	HYDERABAD	986737	ASADUDDIN OWAI SI	AIMIM	378854	38.39	100145	10.15	G.SUBHASH CHANDERJI	BJP
31	SECUNDERABAD	973288	M.ANJAN KUMAR YADAV	INC	485710	49.9	68758	7.06	BANDARU DATTATRAYA	BJP
32	SIDDIPET(SC)	1119814	SARVEY SATYANARAYANA	INC	593879	53.03	138972	12.41	DR.K.LINGAIAH	TDP
33	MEDAK	901015	A.NARENDRA	TRS	453738	50.35	123766	13.74	P.RAMACHANDRA REDDY	BJP
34	NIZAMABAD	782439	MADHU GOUD YASKHI	INC	442142	56.5	137871	17.62	SYED YOUSUF ALI	TDP
35	ADILABAD	831337	MADHUSUDHAN REDDY TAKKALA	TRS	415429	49.97	40974	4.93	DR.S.VENUGOPALA CHARY	TDP
36	PEDDAPALLI	939450	G.VENKATA SWAMY	INC	572207	60.9	263135	28.01	DR.MT.C.SUGUNA	TDP
37	KARIMNAGAR	874498	K.CHANDRA SHAKHER RAO	TRS	451199	51.54	131168	15	CHENNAMANENI VIDYASAGAR RAO	BJP
38	HANAMKONDA	831926	B.VINOD KUMAR	TRS	496048	59.62	217067	26.09	CHADA SURESH KUMAR	TDP
39	WARANGAL	921872	DHARAVATH RAVINDER NAIK	TRS	427601	46.38	19262	2.09	BODAKUNTI VENKATESHWARLU	TDP
40	KHAMMAM	1023177	RENUKA CHOWDHURY	INC	518047	50.63	108888	10.64	NAMA NAGESWARA RAO	TDP
41	NALGONDA	1047866	SURAVARAM SUDHAKAR REDDY	CPI	479511	45.76	56151	5.36	NALLU INDRASENA REDDY	BJP
42	MIRYALGUDA	962599	JAIPAL REDDY SUDINI	INC	572169	59.44	216907	22.53	VANGALA SWAMY GOUD	TDP
	TOTAL	35762670			18633821		4023421			

STATEMENT SHOWING THE NUMBER OF SEATS CONTESTED/WON ,VALID VOTES SECURED AND PERCENTAGE THERE OF BY EACH POLITICAL PARTY IN ELECTIONS TO HOP 2004

Sl. No.	Party	Votes Polled	Contested	Votes Polled	% of votes secured to Total valid votes	Won
1	BJP	3006018	9	3006018	8.41	0
2	BSP	507381	26	507381	1.42	0
3	CPI	479511	1	479511	1.34	1
4	CPM	373148	1	373148	1.04	1
5	INC	14861984	34	14861984	41.56	29
6	TDP	11844811	33	11844811	33.12	5
7	CPI(ML)(L)	9458	1	9458	0.03	0
8	MUL	16313	2	16313	0.05	0
9	RJD	7260	2	7260	0.02	0
10	SP	41770	2	41770	0.12	0
11	ABJS	649	1	649	0.00	0
12	AIMIM	417248	2	417248	1.17	1
13	ANC	825	1	825	0.00	0
14	BRPP	3421	1	3421	0.01	0
15	JP	22591	4	22591	0.06	0
16	MBT	47560	1	47560	0.13	0
17	MCPI(S)	38766	4	38766	0.11	0
18	MRS	3345	1	3345	0.01	0
19	NTRTDP(LP)	759	1	759	0.00	0
20	PP	485	1	485	0.00	0
21	PPI	46806	3	46806	0.13	0
22	PPOI	83556	10	83556	0.23	0
23	PRBP	23282	1	23282	0.07	0
24	RPI	903	1	903	0.00	0
25	TRS	2441405	22	2441405	6.83	5
26	IND	1483415	114	1483415	4.15	0
	Total	35762670	279	35762670	100.00	42

Contested			WON	
SC	SC	50	SC	5
ST	ST	14	ST	3
GEN	GEN	215	GEN	34
MEN	MEN	258	MEN	39
WOMEN	WOMEN	21	WOMEN	3

51146498	Electorate	51146498
69.92	% of Poll	69.92

PARTY WISE CANDIDATES CONTESTED & WON IN ELECTIONS TO HOP 2004

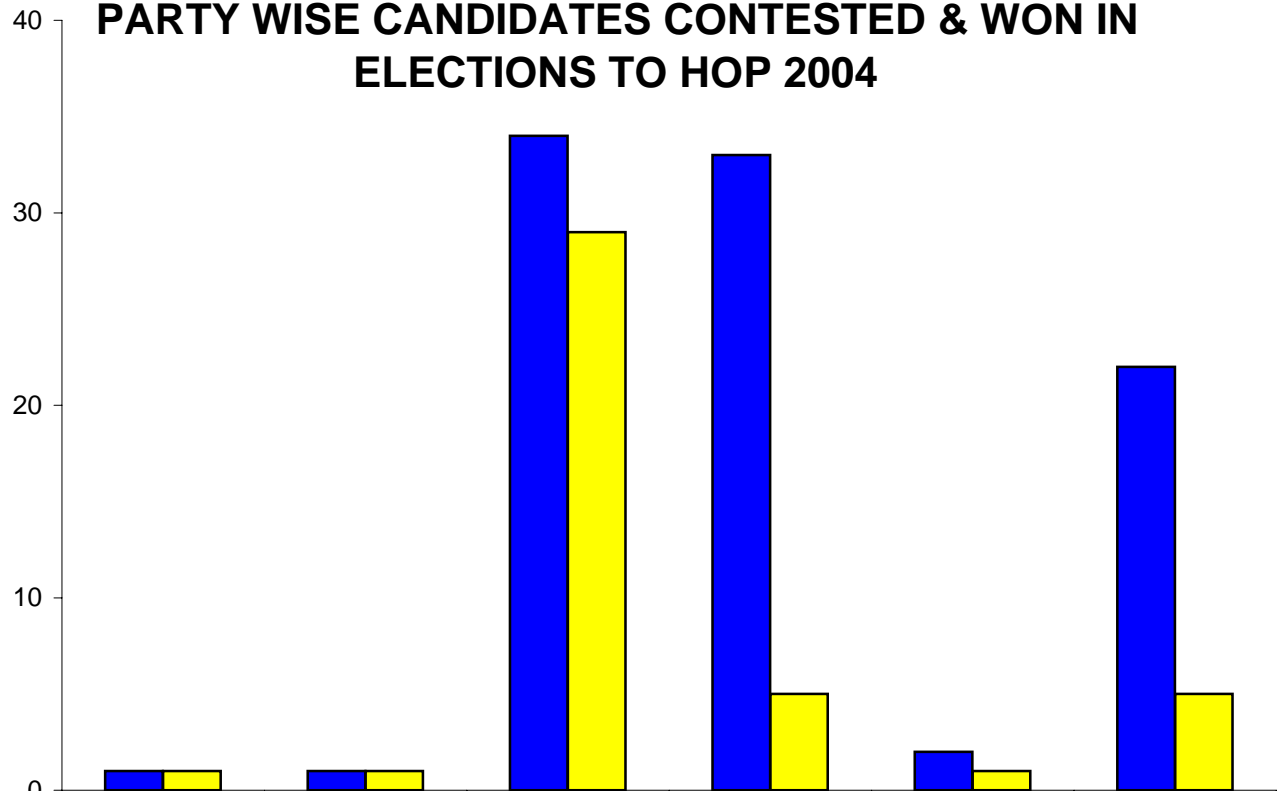

	CPI	CPM	INC	TDP	AIMIM	TRS
■ Contested	1	1	34	33	2	22
■ Won	1	1	29	5	1	5

ELECTIONS TO HOP 2004

% OF VOTES POLLED - PARTY WISE

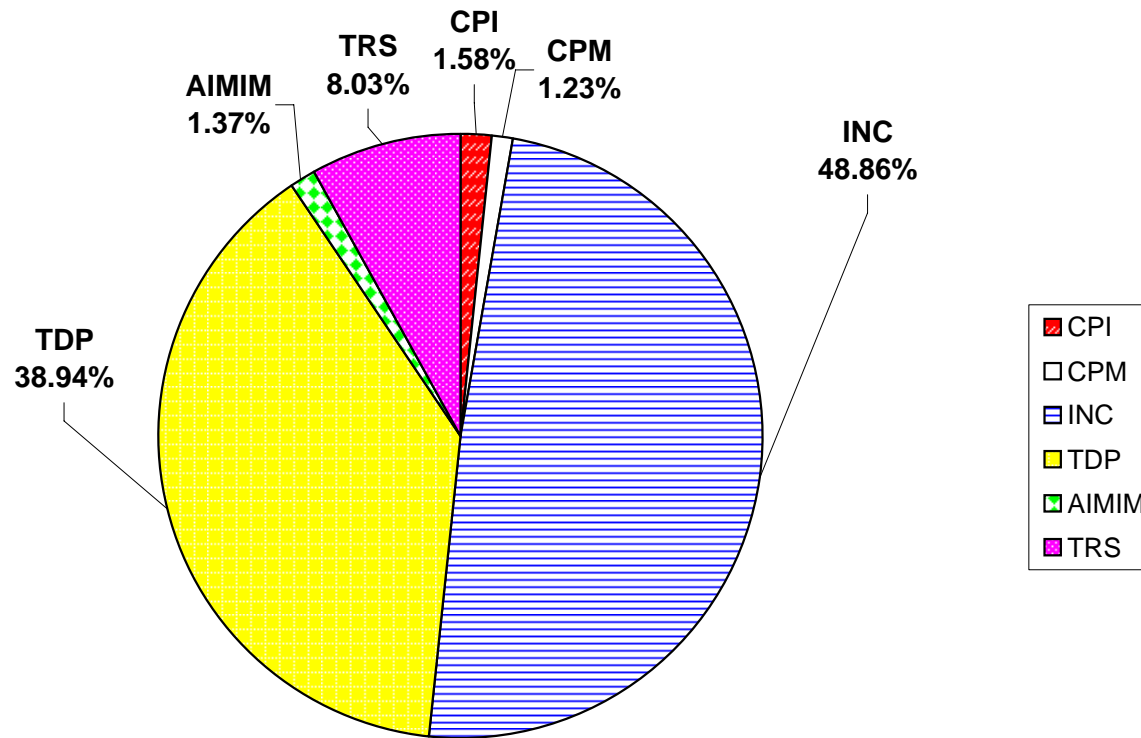

**STATEMENT SHOWING THE RESULT OF ELECTION I.E. VOTES SECURED BY THE CANDIDATES
CONTESTED IN EACH PARLIAMENTARY CONSTITUENCY, REJECTED VOTES, ETC.**

S.N	CONTESTING CANDIDATES	PARTY	TOTAL VOTES	
	1.SRIKAKAKULAM		POLLED	
1	.YERRANNAIDU KINJARAPU	TDP	361906	DECLARED ELECTED
2	.KILLI KRUPARANI	INC	330027	
5	.DUNGA RANGARAO NAIDU	IND	13848	
3	.MYLAPALLI LAKSHMUDU	BSP	13011	
4	.TAMMINENI JAGANMOHAN RAO	IND	4982	
		VALID VOTES	723774	
		REJECTED VOTES	17	
		MISSING VOTES	157	
		TOTAL VOTES POLLED	723948	
		TENDERED VOTES	6	
	2.PARVATHIPURAM (ST)			
1	KISHORE CHANDRA SURYANARAYANA DEO VYRICHERLA	INC	321788	DECLARED ELECTED
2	DADICHILUKA VEERA GOURI SANKARA RAO	TDP	314370	
4	UOOYAKA MUTYALU	IND	13896	
3	ARIKA GUMPASWAMY	IND	10869	
		VALID VOTES	660923	
		REJECTED VOTES	9	
		MISSING VOTES	0	
		TOTAL VOTES POLLED	660932	
		TENDERED VOTES	23	
	3.BOBBILI			
1	.KONDAPALLI PYDITHALLI NAIDU	TDP	373922	DECLARED ELECTED
2	.JHANSI BOTCHA	INC	342574	
4	.PEDDINTI JAGANMOHAN RAO	IND	16098	
3	.G.VENKATESH	TRS	14131	
		VALID VOTES	746725	
		REJECTED VOTES	347	
		MISSING VOTES	0	
		TOTAL VOTES POLLED	747072	
		TENDERED VOTES	19	
	4.VISAKHAPATNAM			
2	.JANARDHANA REDDY NEDURUMALLI	INC	524122	DECLARED ELECTED
3	.DR.M.V.V.S.MURTHY	TDP	393551	
1	.KOLAVENTI SUNDARA RAO	BSP	16673	
8	.BHARANIKANA RAMA RAO	IND	11002	
4	.MANDEM SUBHASH CHANDRA BOSE YADAV	SP	5685	
10	.SATYANARAYANA MACHIRAJU	IND	5602	
6	.VAMSI KIRAN.B	PPI	2920	
9	.S.V.B.REDDY	IND	2358	
5	MAMIDI SOMUNAIIDU	RJD	2018	
7	.APPARAO GUDIVADA	IND	1809	
		VALID VOTES	965740	
		REJECTED VOTES	18	
		MISSING VOTES	370	

S.N	CONTESTING CANDIDATES	PARTY	TOTAL VOTES	
		TOTAL VOTES POLLED	966128	
		TENDERED VOTES	16	
	5.BHADRACHALAM (ST)			
3	.MIDIYAM BABU RAO	CPI(M)	373148	DECLARED ELECTED
2	.SMT.KPRK PHANEESWARAMMA	TDP	319342	
1	.JANNI APPA RAO	BSP	71978	
5	.KETCHELA RANGA REDDI	IND	38219	
4	.MADAKAM BHEEMA RAJU	MCPI(SSS)	20728	
		VALID VOTES	823415	
		REJECTED VOTES	117	
		MISSING VOTES	0	
		TOTAL VOTES POLLED	823532	
		TENDERED VOTES	6	
	6.ANAKAPALLI			
1	.CHALAPATHIRAO PAPPALA	TDP	385406	DECLARED ELECTED
2	.NANDA GOPAL GANDHAM	INC	369992	
3	.SADARAM APPALA RAJU	BSP	26708	
		VALID VOTES	782106	
		REJECTED VOTES	0	
		MISSING VOTES	0	
		TOTAL VOTES POLLED	782106	
		TENDERED VOTES	29	
	7.KAKINADA			
2	.MALLIPUDI MANGAPATI PALLAM RAJU	INC	410982	DECLARED ELECTED
3	.MUDRAGADA PADMANABHAM	TDP	353730	
5	.CHANDRAVATHI DWARAMPUDI	IND	30153	
1	.APPARAO PUAGALA	BSP	16373	
4	.NAINALASETTI MURTHY	CPI(ML)(L)	9458	
7	.PUVVALA ANANDA RAO	IND	8544	
6	.CHAGANTI SURYANARAYANA MURTHY	IND	3044	
		VALID VOTES	832284	
		REJECTED VOTES	63	
		MISSING VOTES	0	
		TOTAL VOTES POLLED	832347	
		TENDERED VOTES	23	
	8.RAJAHMUNDRY			
1	.ARUNA KUMAR VUNDAVALLI	INC	413927	DECLARED ELECTED
2	.KANTIPUDI SARVARAYUDU	BJP	265107	
6	.S.B.P.B.K.SATYANARAYANA RAO	IND	99671	
3	.GURRALA PARAMJYOTHI	IND	22598	
5	.PATAMSETTI V.V.S.V.PRASAD (BABU)	IND	10192	
4	.DUGGIREDDY DHARMA REDDY	IND	4630	
		VALID VOTES	816125	
		REJECTED VOTES	151	
		MISSING VOTES	0	
		TOTAL VOTES POLLED	816276	
		TENDERED VOTES	26	
	9.AMALAPURAM (SC)			

S.N	CONTESTING CANDIDATES	PARTY	TOTAL VOTES	
3	.G.V. HARSHA KUMAR	INC	350346	DECLARED ELECTED
1	.DUNNA JANARDHANA RAO	TDP	308861	
4	.MUNESWARA RAO BHUPATI	IND	26699	
5	YALANGI RAMESH	IND	9550	
2	.D. MURALIKRISHNA	BSP	8768	
		VALID VOTES	704224	
		REJECTED VOTES	191	
		MISSING VOTES	0	
		TOTAL VOTES POLLED	704415	
		TENDERED VOTES	43	
	10.NARASAPUR			
2	.CHEGONDI VENKATA HARIRAMA JOGAIAH	INC	402761	DECLARED ELECTED
1	.UPPALAPATI VENKATAKRISHNAM RAJU	BJP	338349	
3	.ALLURI YUGANDHARA RAJU	PPOI	27427	
		VALID VOTES	768537	
		REJECTED VOTES	381	
		MISSING VOTES	0	
		TOTAL VOTES POLLED	768918	
		TENDERED VOTES	46	
	11.ELURU			
1	.KAVURU SAMBA SIVA RAO	INC	499191	DECLARED ELECTED
3	BOLLA BULLI RAMAIAH	TDP	375900	
2	.D.S.V.KRISHNAJI	BSP	8707	
4	.B.N.V.SATYANARAYANA	TRS	4776	
7	.S.V.SUBBARAO	IND	4736	
5	.KODURI SRIRAMULU	IND	1904	
6	.S.V.B.REDDY	IND	1732	
		VALID VOTES	896946	
		REJECTED VOTES	15	
		MISSING VOTES	0	
		TOTAL VOTES POLLED	896961	
		TENDERED VOTES	0	
	12.MACHILIPATNAM			
2	.BADIGA RAMAKRISHNA	INC	387127	DECLARED ELECTED
1	AMBATI BRAHMANAIAH	TDP	336786	
6	.YENDURI SUBRAHMANYESWARA RAO (MANI)	IND	18477	
3	.ADAPALA SIVANNARAYANA	PPOI	6201	
5	.DODDA KAMESWARA RAO	IND	4297	
4	.B.S.RAO	TRS	2426	
		VALID VOTES	755314	
		REJECTED VOTES	445	
		MISSING VOTES	0	
		TOTAL VOTES POLLED	755759	
		TENDERED VOTES	38	
	13.VIJAYAWADA			
3	.RAJAGOPAL LAGADAPATI	INC	519624	DECLARED ELECTED
1	.ASWINI DUTT CHALASANI	TDP	405037	
2	.NANDETI PRABHAKAR RAO	BSP	6472	
4	KONERU VARALAKSHMI	PPOI	5105	

S.N	CONTESTING CANDIDATES	PARTY	TOTAL VOTES	
13	.SOMESWARA RAO MADALA	IND	3039	
12	.SYED MOINUDDIN	IND	1443	
5	.RAMACHANDRA RAO. J	TRS	1268	
11	.DOMAKONDA RAVI KUMAR	IND	1005	
9	.JAKKA TARAKA MALLIKARJUNA RAO	IND	637	
6	.APPARAO DAMALAPATI	IND	549	
7	.GATLA VENKATA NARAYANA REDDY	IND	493	
10	DONEPUDI SRINIVAS	IND	482	
8	.GOTTUMUKKALA SIVA PRASADARAJU	IND	396	
		VALID VOTES	945550	
		REJECTED VOTES	404	
		MISSING VOTES	0	
		TOTAL VOTES POLLED	945954	
		TENDERED VOTES	80	
	14.TENALI			
3	.BALASHOWRY VALLABHANENI	INC	366843	DECLARED ELECTED
1	.UMMAREDDY VENKATESWARLU	TDP	288287	
2	.DILIP RAAJA DONEPUDI	BSP	5694	
7	.VENKATESWARLU PALLA	IND	5679	
4	.NARASIMHA REDDY TERA	TRS	4183	
5	DUGGIRALA RAJA RAMKUMAR	IND	1623	
6	.MANDALI SUBRAHMANYAM	IND	1153	
		VALID VOTES	673462	
		REJECTED VOTES	319	
		MISSING VOTES	0	
		TOTAL VOTES POLLED	673781	
		TENDERED VOTES	26	
	15.GUNTUR			
2	.RAYAPATI SAMBASIVA RAO	INC	466221	DECLARED ELECTED
3	.Y. V. RAO	TDP	336429	
1	.JUPALLI HANUMANTHA RAO GOUD	BSP	9375	
4	.VENKATESWARLU GUNDI	TRS	5444	
5	.MUVVA VENKAT RAO	IND	4009	
		VALID VOTES	821478	
		REJECTED VOTES	283	
		MISSING VOTES	0	
		TOTAL VOTES POLLED	821761	
		TENDERED VOTES	25	
	16.BAPATLA			
1	.DAGGUBATI PURANDARESWARI	INC	411099	DECLARED ELECTED
2	.DAGGUBATI RAMANAIDU	TDP	317017	
3	.CHELLAMALLA VENKATA REDDY	TRS	3753	
5	.PRATHIPATI SRINIVASU	IND	2159	
4	.INAGANTI APPARAO	IND	1434	
		VALID VOTES	735462	
		REJECTED VOTES	254	
		MISSING VOTES	0	
		TOTAL VOTES POLLED	735716	
		TENDERED VOTES	25	

S.N	CONTESTING CANDIDATES	PARTY	TOTAL VOTES	
	17.NARASARAOPET			
2	.MEKAPATI RAJAMOCHAN REDDY	INC	481310	DECLARED ELECTED
1	MADDI LAKSHMAIAH	TDP	395055	
3	.PULIMAMIDI NARSIMHA REDDY	TRS	9622	
4	.GONTU VENKATESWARA REDDY	IND	8278	
5	.PULIMI VENKATARAMI REDDY	IND	5519	
		VALID VOTES	899784	
		REJECTED VOTES	53	
		MISSING VOTES	0	
		TOTAL VOTES POLLED	899837	
		TENDERED VOTES	3	
	18.ONGOLE			
2	.SREENIVASULU REDDY MAGUNTA	INC	446584	DECLARED ELECTED
1	.BATHULA VIJAYA BHARATHI	TDP	340563	
3	.ALLA RAMA CHANDRA REDDY	IND	4741	
9	SATHISH KUMAR	IND	2463	
7	.RAMA RAO DAGGUPATI	IND	1041	
5	.NALAMALAPU LAKSHMI NARASA REDDY	IND	986	
8	.VENU BABU NAIDU KAVURI	IND	982	
4	.GUDIPUDI NARASIMHA RAO	IND	896	
6	.BOYALLA RANGANAYAKULU	IND	853	
		VALID VOTES	799109	
		REJECTED VOTES	362	
		MISSING VOTES	0	
		TOTAL VOTES POLLED	799471	
		TENDERED VOTES	29	
	19.NELLORE (SC)			
1	.PANABAKA LAKSHMI	INC	450129	DECLARED ELECTED
2	BALAKONDAIAH KARUPOTALA	BJP	321905	
5	.MALAKONDAIAH.Y	SP	36085	
3	.MARLAPATI VEMAIAH	BSP	9395	
9	.VENKATA RAM RAVINUTHALA	IND	5983	
7	.DAVA PENCHALA RAO	IND	3884	
4	.MANGALAPURI VENKATESWARLU	BRPP	3421	
6	.OURUVURU KRISHNAIAH	IND	3415	
8	.MADDELA BRAHMANAIDU	IND	2285	
		VALID VOTES	836502	
		REJECTED VOTES	238	
		MISSING VOTES	0	
		TOTAL VOTES POLLED	836740	
		TENDERED VOTES	27	
	20.TIRUPATHI(SC)			
1	.CHINTA MOHAN	INC	510961	DECLARED ELECTED
2	.DR. N. VENKATA SWAMY	BJP	311633	
3	.K. ESWAR RAO	TRS	16508	
4	.KATTAMANCHI PRABHAKAR	IND	11685	
		VALID VOTES	850787	
		REJECTED VOTES	16	
		MISSING VOTES	0	

S.N	CONTESTING CANDIDATES	PARTY	TOTAL VOTES	
		TOTAL VOTES POLLED	850803	
		TENDERED VOTES	81	
	21.CHITTOOR			
1	.D.K. AUDIKESAVULU	TDP	454128	DECLARED ELECTED
2	.DR. RAVURI VENKATA SWAMY	INC	391990	
6	S.SAHADEVA REDDY	IND	10431	
3	.A.MALLA RAO	TRS	10258	
4	.D.A NAGARAJU	IND	5532	
5	.SHAIK JEELANI BASHA	IND	3653	
		VALID VOTES	875992	
		REJECTED VOTES	602	
		MISSING VOTES	0	
		TOTAL VOTES POLLED	876594	
		TENDERED VOTES	57	
	22.RAJAMPET			
1	.ANNAYYAGARI SAI PRATHAP	INC	369797	DECLARED ELECTED
2	.GUNIPATI RAMAIAH	TDP	291712	
5	.HAJI MD. AZAM SHAIK	IND	11919	
3	ASHOKA RAO PEECHARA	TRS	11247	
4	.MUKKA NARASIMHA REDDY	JP	6654	
		VALID VOTES	691329	
		REJECTED VOTES	260	
		MISSING VOTES	0	
		TOTAL VOTES POLLED	691589	
		TENDERED VOTES	13	
	23.CUDDAPAH			
1	.Y.S. VIVEKANANDA REDDY	INC	461431	DECLARED ELECTED
2	.VENKATA MYSURA REDDY MULE	TDP	329757	
14	.T BHASKAR REDDY	IND	10250	
3	.INDI REDDY THIMMA REDDY	RJD	5242	
15	.VITTA SUBBA RAO	IND	3932	
4	KONDABOINA SRINIVASULU K	PPOI	1759	
13	.C.BALAVARADA REDDY	IND	1115	
5	.B.NARAYANA REDDY	RPI	903	
7	.PUTHA RAMAPRASADA REDDY	ANC	825	
10	.SIVANATHA REDDY CHADIPIRALLA	NTRTDP(LP)	759	
12	.C.GOPI NARASIMHA REDDY	IND	746	
9	.G.RAVINDRANATHA REDDY	JP	731	
11	.O.SUBBA REDDY	ABJS	649	
6	PECHARA VENKATESHWAR RAO	TRS	617	
8	.N BHASKARA REDDY	PP	485	
		VALID VOTES	819201	
		REJECTED VOTES	556	
		MISSING VOTES	0	
		TOTAL VOTES POLLED	819757	
		TENDERED VOTES	2	
	24.HINDUPUR			
1	.NIZAMODDIN	INC	419744	DECLARED ELECTED
2	.B.K.PARDHASARATHI	TDP	417904	
3	.B. SURENDER KUMAR	TRS	16907	

S.N	CONTESTING CANDIDATES	PARTY	TOTAL VOTES	
4	.SMT DESAI REDDY PRABHAVATHI	IND	13508	
		VALID VOTES	868063	
		REJECTED VOTES	207	
		MISSING VOTES	0	
		TOTAL VOTES POLLED	868270	
		TENDERED VOTES	7	
	25.ANANTAPUR			
1	ANANTHA VENKATA RAMI REDDY	INC	458925	DECLARED ELECTED
2	.KALAVA SRINIVASULU	TDP	385521	
3	.GADDALA NAGABHUSHANAM	BSP	9296	
7	.YATHAM POTHALIAH	IND	7102	
5	.K. VENKATESULU	PPOI	6232	
4	.A. JAGAN MOHAN RAO	TRS	4419	
6	.B. S. AMARNATH	IND	3640	
		VALID VOTES	875135	
		REJECTED VOTES	652	
		MISSING VOTES	589	
		TOTAL VOTES POLLED	876376	
		TENDERED VOTES	0	
	26.KURNOOL			
2	KOTLA JAYASURYA PRAKASH REDDY	INC	433529	DECLARED ELECTED
1	.KAMBALAPADU EDIGA KRISHNAMURTHI	TDP	332431	
9	.JAMES	IND	17410	
3	.REDDIPOGU DAVID	BSP	12515	
10	.T. SESHAPHANI	IND	8899	
4	.DR. PARAMESHWAR REDDY	PPOI	3722	
8	.GIRI NIVARTHI RAO YADAV	IND	2873	
6	.V. RAVINDER RAO	TRS	2723	
5	R V MOHANA REDDY	JP	2624	
7	.K. V. KRISHNA KUMAR	IND	2083	
		VALID VOTES	818809	
		REJECTED VOTES	188	
		MISSING VOTES	0	
		TOTAL VOTES POLLED	818997	
		TENDERED VOTES	18	
	27.NANDYAL			
2	.S. P. Y. REDDY	INC	458526	DECLARED ELECTED
1	.BHUMA SHOBHA NAGI REDDY	TDP	346847	
9	.LAKU OBULESU	IND	7662	
3	.A. C V. SUBBAIAH	BSP	7468	
4	.S. VASUDEV PRASAD	TRS	2682	
8	RAMAKRISHNA REDDY S	IND	2020	
7	.MALA GUNAM PALLE GOKARI	IND	1800	
5	.INJETI KRISHNA REDDY	IND	1552	
6	.BUDDA REDDY SRINIVASA REDDY	IND	1419	
		VALID VOTES	829976	
		REJECTED VOTES	525	
		MISSING VOTES	0	
		TOTAL VOTES POLLED	830501	
		TENDERED VOTES	2	

S.N	CONTESTING CANDIDATES	PARTY	TOTAL VOTES	
28.NAGARKURNOOL (SC)				
1	.DR.MANDA JAGANNATH	TDP	405046	DECLARED ELECTED
4	.K.S.RATNAM	IND	305396	
3	.P.BHAGAVANTHU	IND	119813	
2	P.LALIAH	BSP	27247	
5	.DR. G.RAGHAVULU	IND	25848	
		VALID VOTES	883350	
		REJECTED VOTES	333	
		MISSING VOTES	0	
		TOTAL VOTES POLLED	883683	
		TENDERED VOTES	11	
29.MAHABUBNAGAR				
3	.D. VITTAL RAO	INC	428764	DECLARED ELECTED
1	.YELKOTI YELLA REDDY	TDP	380857	
4	.SMT. GUNDALA VIJAYA LAKSHMI	PPI	25842	
2	.G. RAMCHANDRAIAH YADAV	BSP	18304	
5	.MOHD. MAZHER HUSSAIN	MUL	12783	
		VALID VOTES	866550	
		REJECTED VOTES	230	
		MISSING VOTES	0	
		TOTAL VOTES POLLED	866780	
		TENDERED VOTES	20	
30.HYDERABAD				
4	.ASADUDDIN OWAIISI	AIMIM	378854	DECLARED ELECTED
3	.G.SUBASH CHANDERJI	BJP	278709	
1	.KONDA LAKSHMA REDDY	INC	249516	
5	.MAJEEDULLAH KHAN @ FARHAT KHAN	MBT	47560	
2	.SMT.G.SHOBHA RANI	BSP	11068	
10	.SALAHUDDIN AHMED S.K.	IND	6158	
9	.SYED GAFFAR	IND	4523	
6	SMT.VARSHA DHAWAN	PPOI	4199	
7	.BHAGWAN DAS	IND	3189	
8	.MOHSIN-BIN-HUSSAIN AL-KASARI	IND	2961	
		VALID VOTES	986737	
		REJECTED VOTES	64	
		MISSING VOTES	0	
		TOTAL VOTES POLLED	986801	
		TENDERED VOTES	6	
31.SECUNDERABAD				
1	.M. ANJAN KUMAR YADAV	INC	485710	DECLARED ELECTED
3	.BANDARU DATTATRAYA	BJP	416952	
7	.HUMERA AZIZ	AIMIM	38394	
2	.M.D. PAUL VEDANTH	BSP	7816	
10	H.K.JAISWAL	IND	4788	
13	.SYED NAWAZ AHMED	IND	3830	
4	.ABDUS SATTAR MUJAHED	MUL	3530	
12	.SEELAM NARAYANA	IND	3398	
5	.N. CHANDRA SHEKAR	MCPI	2978	
8	.ACHANTA BAPIRAJU	IND	1927	
6	.MEGHA MURALI	PPI	1884	

S.N	CONTESTING CANDIDATES	PARTY	TOTAL VOTES	
11	.PADM YADAGIRI	IND	1253	
9	KAILASH CHANDRA	IND	828	
		VALID VOTES	973288	
		REJECTED VOTES	29	
		MISSING VOTES	0	
		TOTAL VOTES POLLED	973317	
		TENDERED VOTES	19	
	32.SIDDIPET (SC)			
3	.SARVEY SATHYANARAYANA	INC	593879	DECLARED ELECTED
2	.DR.K.LINGAIAH	TDP	454907	
1	.SMT.PALADUGU GOURAMMA	BSP	31949	
4	.B.O.V.RAO	IND	25069	
5	.Y.SAMAIAH	IND	14010	
		VALID VOTES	1119814	
		REJECTED VOTES	31	
		MISSING VOTES	0	
		TOTAL VOTES POLLED	1119845	
		TENDERED VOTES	29	
	33.MEDAK			
3	A. NARENDRA	TRS	453738	DECLARED ELECTED
2	.P RAMACHANDRA REDDY	BJP	329972	
1	.NALLA SURYAPRAKASH	BSP	52273	
4	.MD. ULFATHALI	IND	34476	
6	.K. LAXMAIAH YADAV	IND	18457	
5	.P. JEEVULA NAIK	IND	12099	
		VALID VOTES	901015	
		REJECTED VOTES	485	
		MISSING VOTES	0	
		TOTAL VOTES POLLED	901500	
		TENDERED VOTES	0	
	34.NIZAMABAD			
1	.MADHU GOUD YASKHI	INC	442142	DECLARED ELECTED
3	SYED YOUSUF ALI	TDP	304271	
2	.YEDLA RAMU	BSP	21133	
4	.BAISA RAMADASU	IND	14893	
		VALID VOTES	782439	
		REJECTED VOTES	227	
		MISSING VOTES	0	
		TOTAL VOTES POLLED	782666	
		TENDERED VOTES	50	
	35.ADILABAD			
2	.MADHUSUDHAN REDDY TAKKALA	TRS	415429	DECLARED ELECTED
1	.DR S VENUGOPALA CHARY	TDP	374455	
3	.MOTHE BARIK RAO	PRBP	23282	
4	.NAINALA GOVERDHAN	IND	18171	
		VALID VOTES	831337	
		REJECTED VOTES	407	
		MISSING VOTES	0	

S.N	CONTESTING CANDIDATES	PARTY	TOTAL VOTES	
		TOTAL VOTES POLLED	831744	
		TENDERED VOTES	25	
	36.PEDDAPALLI(SC)			
2	.G. VENKAT SWAMY	INC	572207	DECLARED ELECTED
3	.DR.MT. C. SUGUNA KUMARI	TDP	309027	
1	.KANNAM RAGHU	BSP	26554	
4	.KAMPELLI SRINIVAS	IND	14151	
6	.MADDELA ODELU	IND	8829	
5	.KAMILLA JAYA RAO	IND	8637	
		VALID VOTES	939450	
		REJECTED VOTES	330	
		MISSING VOTES	0	
		TOTAL VOTES POLLED	939780	
		TENDERED VOTES	0	
	37.KARIMNAGAR			
3	K.CHANDRA SHEKARA RAO	TRS	451199	DECLARED ELECTED
2	.CHENNAMANENI VIDYASAGAR RAO	BJP	320031	
4	.MAMIDIPALLI GANGARAJAM	IND	59686	
1	.KOTHAPALLI SANDRI MENAYYA	BSP	43582	
		VALID VOTES	874498	
		REJECTED VOTES	595	
		MISSING VOTES	645	
		TOTAL VOTES POLLED	875738	
		TENDERED VOTES	29	
	38.HANAMKONDA			
4	.B.VINOD KUMAR	TRS	496048	DECLARED ELECTED
2	.CHADA SURESH REDDY	TDP	278981	
6	.PAKALA DEVADANAM	IND	16587	
1	DR.KAITHA VENKATI	BSP	16094	
3	.POLEPALLY NAROTHAM REDDY	JP	12582	
5	.DR.DHARMAPUR SAMPATH RAJARAM YADAV	IND	11634	
		VALID VOTES	831926	
		REJECTED VOTES	14	
		MISSING VOTES	0	
		TOTAL VOTES POLLED	831940	
		TENDERED VOTES	47	
	39.WARANGAL			
5	.DHARAVATH RAVINDER NAIK	TRS	427601	DECLARED ELECTED
1	.BODAKUNTI VENKATESHWARLU	TDP	408339	
4	.KONDAL RAO RAVULAPELLI	PPI	19080	
8	.NALLANI SWAMI RAO	IND	16424	
2	.MAMIDALA ELIA	BSP	14376	
7	GADE JHANSI	IND	9619	
3	.UPENDAR REDDY VALLEPU	MCPI(SSS)	7080	
10	.MUMJALA BIKSHAPATHI	IND	6930	
6	.INDIRA KALLEPELLI	IND	6829	
9	.BELLIAIAH TEJAVATH	IND	5594	
		VALID VOTES	921872	
		REJECTED VOTES	233	

S.N	CONTESTING CANDIDATES	PARTY	TOTAL VOTES	
		MISSING VOTES	254	
		TOTAL VOTES POLLED	922359	
		TENDERED VOTES	82	
	40.KHAMMAM			
2	.RENUKA CHOWDHURY	INC	518047	DECLARED ELECTED
1	.NAMA NAGESWARA RAO	TDP	409159	
5	ARUNA CHANDRA	IND	50619	
9	.BURRA VENKANNA	IND	14552	
3	.NALAJALA SAROJA	PPI	10255	
7	.PADIGA YERRAIAH	IND	8316	
6	.NAMA NAIK ISLAVATH	IND	5899	
4	.PITTALA VENKATA NARASIAH MUDIRA	MRS	3345	
8	.BANOTH SOMLA NAIK	IND	2985	
		VALID VOTES	1023177	
		REJECTED VOTES	31	
		MISSING VOTES	332	
		TOTAL VOTES POLLED	1023540	
		TENDERED VOTES	37	
	41.NALGONDA			
3	SURAVARAM SUDHAKAR REDDY	CPI	479511	DECLARED ELECTED
1	.NALLU INDRASENA REDDY	BJP	423360	
5	.VATTIPALLY SRINIVAS GOUD	TRS	86426	
4	.A.NAGESWARA RAO	PPI	15736	
2	.PUDARI NARSIMHA	BSP	14552	
7	.GYARA PRATHAP	IND	9528	
6	.GUMMI BAKKA REDDY	IND	9441	
8	.NARASIMHA REDDY PADURI	IND	9312	
		VALID VOTES	1047866	
		REJECTED VOTES	364	
		MISSING VOTES	0	
		TOTAL VOTES POLLED	1048230	
		TENDERED VOTES	51	
	42.MIRYALAGUDA			
1	.JAIPAL REDDY SUDINI	INC	572169	DECLARED ELECTED
2	.VANGALA SWAMY GOUD	TDP	355262	
4	.MARRY NEHEMIAH	IND	9566	
6	.SARASANI DAMODAR REDDY	IND(UCCRI.ML)	9456	
5	.YANALA NARSI REDDY	IND	8166	
3	.VARIKUPPALA VENKANNA	MCPI(SSS)	7980	
		VALID VOTES	962599	
		REJECTED VOTES	856	
		MISSING VOTES	356	
		TOTAL VOTES POLLED	963811	
		TENDERED VOTES	50	

DETAILS OF VOTES POLLED IN FAVOUR OF CONTESTING CANDIDATES IN HOP 2004 -ASSEMBLY SEGMENT WISE

PC.No & NAME	S.NO	CANDIDATE NAME	PARTY	ASSEMBLY SEGMENTS							POSTAL VOTES	TOTAL
				1- ICHAPURAM	2-SOMPETA	3-TEKKALI	4-HARISH CHANDRA PURAM	5- NARASANN A PETA	15- AMADALA VALASA	16-SRIKA KULAM		
1.SRIKAKAKULAM	1	.YERRANNAIDU KINJARAPU	TDP	47062	54317	38170	70879	46313	42229	62616	320	361906
	2	.KILLI KRUPARANI	INC	45118	42140	54648	32033	49029	43842	62622	595	330027
	5	.DUNGA RANGARAO NAIDU	IND	1251	1175	7821	950	573	761	1317	0	13848
	3	.MYLAPALLI LAKSHMUDU	BSP	1828	1651	1917	1718	1303	1259	3332	3	13011
	4	.TAMMINENI JAGANMOHAN RAO	IND	819	745	939	670	440	507	862	0	4982
		TOTAL:		96078	100028	103495	106250	97658	88598	130749	918	723774
2.PARVATHIPURAM (ST)				6- PATAPATNA M	7- KOTHURU (ST)	8-NAGURU (ST)	9- PARVATHI PURAM	10-SALUR (ST)	13- VUNUKURU	14- PALAKONDA (SC)	POSTAL VOTES	TOTAL
	1	KISHORE CHANDRA SURYANARAYANA DEO	INC	41064	48090	50545	50839	45565	50863	34389	433	321788
		VYRICHERLA										
	2	DADICHILUKA VEERA GOURI SANKARA RAO	TDP	43034	43677	34909	44285	46028	59513	42652	272	314370
	4	UOYAKA MUTYALU	IND	1114	1530	4984	2488	1663	1172	944	1	13896
3	ARIKA GUMPASWAMY	IND	1266	1569	2912	1240	1265	1358	1254	5	10869	
		TOTAL:		86478	94866	93350	98852	94521	112906	79239	711	660923
3.BOBBILI				11-BOBBILI	12- THERLAM	17- ETCHERLA (SC)	18- CHEEPURU PALLI	19- GAJAPATHI NAGARAM	20- VIZIANAGARAM	21- SATHIVADA	POSTAL VOTES	TOTAL
	1	.KONDAPALLI PYDITHALLI NAIDU	TDP	42731	55768	52927	49129	51106	67564	54244	453	373922
	2	.JHANSI BOTCHA	INC	52596	46846	54904	57600	36987	41566	51351	724	342574
	4	.PEDDINTI JAGANMOHAN RAO	IND	2450	999	1530	1169	3553	5430	936	31	16098
	3	.G.VENKATESH	TRS	1371	1383	2154	2103	3444	2193	1483	0	14131
		TOTAL:		99148	104996	111515	110001	95090	116753	108014	1208	746725
4.VISAKHAPATNAM				22- BHOGAPURAM	23- BHEEMUNI PATNAM	24- VISAKHAPATNAM-I	25- VISAKHAPATNAM-II	26- PENDURTHI	27- UTTARAPALI	28- SRUNGAVARAPUKOTA (ST)	POSTAL VOTES	TOTAL
	2	.JANARDHANA REDDY NEDURUMALLI	INC	48117	57679	45174	125448	137852	55226	54393	233	524122
	3	.DR.M.V.V.S.MURTHY	TDP	50271	56683	23655	72320	103003	40125	47358	136	393551
	1	.KOLAVENTI SUNDARA RAO	BSP	2405	2030	718	1880	3511	1865	4264	0	16673
	8	.BHARANIKANA RAMA RAO	IND	391	480	1787	3639	3900	461	339	5	11002
	4	.MANDEM SUBHASH CHANDRA BOSE YADAV	SP	943	1027	263	598	1112	629	1113	0	5685
	10	.SATYANARAYANA MACHIRAJU	IND	891	784	341	768	1040	508	1270	0	5602
	6	.VAMSI KIRAN.B	PPOI	519	490	146	419	531	315	500	0	2920
	9	.S.V.B.REDDY	IND	388	409	114	322	410	219	496	0	2358
5	MAMIDI SOMUNAIIDU	RJD	320	395	73	243	411	191	384	1	2018	
7	.APPARAO GUDIVADA	IND	311	298	93	266	324	186	331	0	1809	
		TOTAL:		104556	120275	72364	205903	252094	99725	110448	375	965740

DETAILS OF VOTES POLLED IN FAVOUR OF CONTESTING CANDIDATES IN HOP 2004 -ASSEMBLY SEGMENT WISE

PC.No & NAME	S.NO	CANDIDATE NAME	PARTY	ASSEMBLY SEGMENTS								POSTAL VOTES	TOTAL
				29-PADERU (ST)	37-CHINTAPALI (ST)	38-YELLAVARAM (ST)	71-GOPALAPURAM (SC)	73-POLAVARAM (ST)	274-BHADRALAM (ST)	275-BURGAMPALHAD (ST)			
5.BHADRALAM (ST)													
	3	.MIDIYAM BABU RAO	CPM	37603	59976	30635	55635	54906	66544	67354	495	373148	
	2	.SMT.KPRK PHANESWARAMMA	TDP	24812	28917	40812	64041	54272	51967	54463	58	319342	
	1	.JANNI APPA RAO	BSP	36367	10682	4477	4073	6322	7007	3049	1	71978	
	5	.KETCHELA RANGA REDDI	IND	4370	4930	6931	2042	6590	5495	7860	1	38219	
	4	.MADAKAM BHEEMA RAJU	MCPI(S)	4628	4021	2609	1544	2008	3335	2583	0	20728	
		TOTAL:		107780	108526	85464	127335	124098	134348	135309	555	823415	
6.ANAKAPALLI				30-MADUGULA	31-CHODAVARAM	32-ANAKAPALLI	33-PARAVADA	34-ELAMANCHILI	35-PAYAKARAPETA (SC)	36-NARSIPATNAM	POSTAL VOTES	TOTAL	
	1	.CHALAPATHIRAO PAPPALA	TDP	48544	63340	48555	58535	51613	50738	63874	207	385406	
	2	.NANDA GOPAL GANDHAM	INC	51240	53857	60116	67381	51754	38864	46629	151	369992	
	3	.SADARAM APPALA RAJU	BSP	4660	2979	2203	3293	2452	4921	6199	1	26708	
		TOTAL:		104444	120176	110874	129209	105819	94523	116702	359	782106	
7.KAKINADA				42-JAGGAMPETA	43-PEDDAPURAM	44-PRATHIPADU	45-TUNI	46-PITHAPURAM	47-SAMPARA	48-KAKINADA	POSTAL VOTES	TOTAL	
	2	.MALLIPUDI MANGAPATI PALLAM RAJU	INC	61669	55442	63938	56974	40789	62711	69303	156	410982	
	3	.MUDRAGADA PADMANABHAM	TDP	58190	45564	58099	60869	44644	47005	39283	76	353730	
	5	.CHANDRAVATHI DWARAMPUDI	IND	535	510	723	924	1241	25831	389	0	30153	
	1	APPARAO PUAGALA	BSP	3690	1945	2896	2467	1266	2484	1625	0	16373	
	4	.NAINALASETTI MURTHY	CPI(ML)(L)	999	808	3210	1350	1273	1225	593	0	9458	
	7	.PUVVALA ANANDA RAO	IND	780	972	1092	1083	2506	1450	661	0	8544	
	6	.CHAGANTI SURYANARAYANA MURTHY	IND	328	314	471	443	433	821	234	0	3044	
		TOTAL:		126191	105555	130429	124110	92152	141527	112088	232	832284	
8.RAJAHMUNDRY				39-BURUGUPUDI	40-RAJAHMUNDRY	41-KADIAM	50-ANAPARTHI	51-RAMACHANDRAPURAM	52-ALAMURU	72-KOVVUR	POSTAL VOTES	TOTAL	
	1	.ARUNA KUMAR VUNDAVALLI	INC	61429	44513	83161	64193	19914	62280	78041	396	413927	
	2	.KANTIPUDI SARVARAYUDU	BJP	40286	29198	49967	26613	38822	33490	46566	165	265107	
	6	S.B.P.B.K.SATYANARAYANA RAO	IND	7296	2893	29325	5218	29637	19508	5724	70	99671	
	3	.GURRALA PARAMJYOTHI	IND	2025	357	1769	1865	13329	1460	1792	1	22598	
	5	.PATAMSETTI V.V.S.V.PRASAD (BABU)	IND	1702	560	1229	1025	1817	1654	2205	0	10192	
	4	.DUGGIREDDY DHARMA REDDY	IND	682	187	626	427	1255	603	850	0	4630	
		TOTAL:		113420	77708	166077	99341	104774	118995	135178	632	816125	

DETAILS OF VOTES POLLED IN FAVOUR OF CONTESTING CANDIDATES IN HOP 2004 -ASSEMBLY SEGMENT WISE

PC.No & NAME	S.NO	CANDIDATE NAME	PARTY	ASSEMBLY SEGMENTS								POSTAL VOTES	TOTAL
				49-TALLAREVU	53-MUMMIDIVARAM (SC)	54-ALLAVARAM (SC)	55-AMALAPURAM	56-KOTHAPETA	57-NAGARAM (SC)	58-RAZOLE			
9.AMALAPURAM (SC)	3	G.V. HARSHA KUMAR	INC	59529	53331	45018	35439	50198	42365	63353	1113	350346	
	1	DUNNA JANARDHANA RAO	TDP	47212	42143	43191	36443	53383	43138	42958	393	308861	
	4	MUNESWARA RAO BHUPATI	IND	1018	1374	833	21024	543	1258	648	1	26699	
	5	YALANGI RAMESH	IND	982	892	890	1374	656	4021	735	0	9550	
	2	D. MURALIKRISHNA	BSP	1195	1382	1434	1120	1263	1303	1069	2	8768	
			TOTAL:		109936	99122	91366	95400	106043	92085	108763	1509	704224
10.NARASAPUR				59-NARASAPUR	60-PALACOLE	61-ACHANTA (SC)	62-BHIMAVARAM	63-UNDIRA	64-PENUGONDA	66-ATTILI	POSTAL VOTES	TOTAL	
	2	CHEGONDI VENKATA HARIRAMA JOGAIAH	INC	61629	46838	42418	61929	66602	61731	59855	1759	402761	
	1	UPPALAPATI VENKATAKRISHNAM RAJU	BJP	60794	45548	47450	57983	45590	37385	42598	1001	338349	
	3	ALLURI YUGANDHARA RAJU	PPOI	4375	3600	3461	4582	3678	3412	4314	5	27427	
			TOTAL:		126798	95986	93329	124494	115870	102528	106767	2765	768537
11.ELURU				65-TANUKU	67-TADEPALLI GUDEM	68-UNGUTUR	69-DENDULUR	70-ELURU	74-CHINTALAPUDI	87-KAIKALUR	POSTAL VOTES	TOTAL	
	1	KAVURU SAMBA SIVA RAO	INC	65786	72716	81731	69388	72131	77790	58179	1470	499191	
	3	BOLLA BULLI RAMAIAH	TDP	57972	46591	60095	52539	39074	69319	49692	618	375900	
	2	D.S.V.KRISHNAJI	BSP	1504	1115	1518	1056	835	1726	949	4	8707	
	4	B.N.V.SATYANARAYANA	TRS	756	643	968	611	382	896	520	0	4776	
	7	S.V.SUBBARAO	IND	898	634	889	550	371	887	507	0	4736	
	5	KODURI SRIRAMULU	IND	318	220	470	211	124	320	241	0	1904	
	6	S.V.B.REDDY	IND	304	225	331	204	158	325	185	0	1732	
		TOTAL:		127538	122144	146002	124559	113075	151263	110273	2092	896946	
12.MACHILIPATNAM				82-NUZVID	83-GANNAVARAM	84-VUYUR	85-GUDIVADA	86-MUDINEPALLI	88-MALLESWARARAM	89-BANDAR	POSTAL VOTES	TOTAL	
	2	BADIGA RAMAKRISHNA	INC	78813	33200	48364	47970	49707	63003	63899	2171	387127	
	1	AMBATI BRAHMANAIAH	TDP	63198	47180	43996	58995	42715	41623	38357	722	336786	
	6	YENDURI SUBRAHMANYESWARA RAO (MANI)	IND	801	15052	533	539	516	562	15023	473	18477	
	3	ADAPALA SIVANNARAYANA	PPOI	1092	1291	630	940	849	763	631	5	6201	
	5	DODDA KAMESWARA RAO	IND	563	1381	401	578	533	465	374	2	4297	
	4	B.S.RAO	TRS	285	907	218	248	272	289	207	0	2426	
		TOTAL:		144752	99011	94142	109270	94592	106705	103941	2901	755314	
13.VIJAYAWADA				75-JAGGAYYAPET	76-NANDIGAMA	77-VIJAYAWADA WEST	78-VIJAYAWADA EAST	79-KANKIPADU	80-MYLAVARAM	81-TIRUVURU (SC)	POSTAL VOTES	TOTAL	
	3	RAJAGOPAL LAGADAPATI	INC	67682	59032	69999	60562	110769	76422	73930	1228	519624	

DETAILS OF VOTES POLLED IN FAVOUR OF CONTESTING CANDIDATES IN HOP 2004 -ASSEMBLY SEGMENT WISE

PC.No & NAME	S.NO	CANDIDATE NAME	PARTY	ASSEMBLY SEGMENTS									
	1	.ASWINI DUTT CHALASANI	TDP	60458	63121	34584	35334	80755	66935	63303	547	405037	
	2	.NANDETI PRABHAKAR RAO	BSP	850	763	633	449	1273	1231	1269	4	6472	
	4	KONERU VARALAKSHMI	PPOI	643	683	553	564	981	926	752	3	5105	
	13	.SOMESWARA RAO MADALA	IND	323	413	421	252	584	600	446	0	3039	
	12	.SYED MOINUDDIN	IND	151	178	138	202	228	308	237	1	1443	
	5	.RAMACHANDRA RAO. J	TRS	148	131	169	109	245	275	191	0	1268	
	11	.DOMAKONDA RAVI KUMAR	IND	97	215	108	71	189	189	136	0	1005	
	9	.JAKKA TARAKA MALLIKARJUNA RAO	IND	47	40	244	41	83	129	53	0	637	
	6	.APPARAO DAMALAPATI	IND	59	48	125	45	108	94	70	0	549	
	7	.GATLA VENKATA NARAYANA REDDY	IND	44	54	63	44	96	112	80	0	493	
	10	DONEPUDI SRINIVAS	IND	46	51	85	43	89	110	58	0	482	
	8	.GOTTUMUKKALA SIVA PRASADARAJU	IND	36	22	63	65	86	77	47	0	396	
		TOTAL:		130584	124751	107185	97781	195486	147408	140572	1783	945550	
14.TENALI				90-NIDUMOLU (SC)	91-AVANIGAD DA	93-REPALLE	94-VEMUR	95-DUGGIRAL A	96-TENALI	102-MANGALAG IRI	POSTAL VOTES	TOTAL	
	3	.BALASHOWRY VALLABHANENI	INC	46006	46035	47875	52291	53039	52791	67175	1631	366843	
	1	.UMMAREDDY VENKATESWARLU	TDP	41417	40375	34749	43855	43130	40398	43851	512	288287	
	2	.DILIP RAAJA DONEPUDI	BSP	674	784	565	987	691	849	1142	2	5694	
	7	.VENKATESWARLU PALLA	IND	1036	1188	575	746	876	547	711	0	5679	
	4	.NARASIMHA REDDY TERA	TRS	688	736	414	546	588	439	772	0	4183	
	5	DUGGIRALA RAJA RAMKUMAR	IND	257	428	118	139	170	189	321	1	1623	
	6	.MANDALI SUBRAHMANYAM	IND	167	264	114	118	137	139	214	0	1153	
		TOTAL:		90245	89810	84410	98682	98631	95352	114186	2146	673462	
15.GUNTUR				99-PRATHIPAD	100-GUNTUR-I	101-GUNTUR-II	103-TADIKOND A (SC)	104-SATTENAPA LLI	105-PEDDAKUR APADU	110-CHILAKALU RIPET	POSTAL VOTES	TOTAL	
	2	.RAYAPATI SAMBASIVA RAO	INC	52006	71143	68739	64398	74051	76174	58765	945	466221	
	3	.Y. V. RAO	TDP	47729	34270	40380	45911	51150	55447	61136	406	336429	
	1	.JUPALLI HANUMANTHA RAO GOUD	BSP	780	821	1146	1405	1457	2571	1193	2	9375	
	4	.VENKATESWARLU GUNDI	TRS	435	410	593	479	629	696	2202	0	5444	
	5	.MUVVA VENKAT RAO	IND	320	501	578	424	555	554	1076	1	4009	
		TOTAL:		101270	107145	111436	112617	127842	135442	124372	1354	821478	
16.BAPATLA				92-KUCHINAPU DI	97-PONNUR	98-BAPATLA	111-CHIRALA	112-PARCHUR	113-MARTUR	114-ADDANKI	POSTAL VOTES	TOTAL	
	1	.DAGGUBATI PURANDARESWARE	INC	47696	44074	65188	74246	56367	65899	56261	1368	411099	
	2	.DAGGUBATI RAMANAIDU	TDP	37719	49387	43926	42853	38614	50416	53687	415	317017	
	3	.CHELLAMALLA VENKATA REDDY	TRS	624	496	525	488	461	559	600	0	3753	
	5	.PRATHIPATI SRINIVASU	IND	343	257	246	394	301	288	330	0	2159	
	4	.INAGANTI APPARAO	IND	169	151	189	347	216	172	188	2	1434	
		TOTAL:		86551	94365	110074	118328	95959	117334	111066	1785	735462	

DETAILS OF VOTES POLLED IN FAVOUR OF CONTESTING CANDIDATES IN HOP 2004 -ASSEMBLY SEGMENT WISE

PC.No & NAME	S.NO	CANDIDATE NAME	PARTY	ASSEMBLY SEGMENTS								POSTAL VOTES	TOTAL
				106-GURZALA	107-MACHERLA	108-VINUKONDA	109-NARASARAO PET	120-CUMBUM	121-DARSI	122-MARKAPUR	125-KAVALI		
17.NARASARAO PET	2	.MEKAPATI RAJAMOHAN REDDY	INC	75472	70448	72219	77144	51499	69004	64248	1276	481310	
	1	MADDI LAKSHMAIAH	TDP	67107	42305	65467	66372	46785	56697	49706	616	395055	
	3	.PULIMAMIDI NARSIMHA REDDY	TRS	1181	1325	1165	738	803	3080	1329	1	9622	
	4	.GONTU VENKATESWARA REDDY	IND	439	418	308	284	257	758	5813	1	8278	
	5	.PULIMI VENKATARAMI REDDY	IND	695	689	522	451	496	1066	1599	1	5519	
			TOTAL:		144894	115185	139681	144989	99840	130605	122695	1895	899784
18.ONGOLE				115-ONGOLE	116-SANTHANU THALAPADU (SC)	117-KANDUKUR	118-KANIGIRI	119-KONDEPI	124-UDAYAGIRI	125-KAVALI	POSTAL VOTES	TOTAL	
	2	.SREENIVASULU REDDY MAGUNTA	INC	72455	66124	66767	52293	64820	54433	67365	2327	446584	
	1	.BATHULA VIJAYA BHARATHI	TDP	49006	51298	59106	44683	55144	32344	47745	1237	340563	
	3	.ALLA RAMA CHANDRA REDDY	IND	550	652	540	563	935	694	807	0	4741	
	9	SATHISH KUMAR	IND	304	329	232	300	277	496	525	0	2463	
	7	.RAMA RAO DAGGUPATI	IND	121	135	126	150	139	183	187	0	1041	
	5	.NALAMALAPU LAKSHMI NARASA REDDY	IND	153	159	52	86	63	136	337	0	986	
	8	.VENU BABU NAIDU KAVURI	IND	108	128	102	138	104	174	228	0	982	
	4	.GUDIPUDI NARASIMHA RAO	IND	127	135	90	111	118	149	166	0	896	
	6	.BOYALLA RANGANAYAKULU	IND	123	113	83	109	109	122	194	0	853	
			TOTAL:		122947	119073	127098	98433	121709	88731	117554	3564	799109
19.NELLORE (SC)				126-ALLUR	127-KOVUR	128-ATMAKUR	129-RAPUR	130-NELLORE	131-SARVEPALLI	132-GUDUR (SC)	POSTAL VOTES	TOTAL	
	1	.PANABAKA LAKSHMI	INC	64194	63461	37413	73358	67497	73340	69032	1834	450129	
	2	BALAKONDAIAH KARUPOTALA	BJP	41812	36756	43204	54220	46047	53224	45815	827	321905	
	5	.MALAKONDAIAH.Y	SP	345	579	33529	578	160	484	409	1	36085	
	3	.MARLAPATI VEMIAH	BSP	1052	1415	1065	1555	541	2184	1581	2	9395	
	9	.VENKATA RAM RAVINUTHALA	IND	745	725	852	1026	397	1300	936	2	5983	
	7	.DAVA PENCHALA RAO	IND	370	529	1028	539	101	737	571	9	3884	
	4	.MANGALAPURI VENKATESWARLU	BRPP	358	596	667	545	157	575	521	2	3421	
	6	.OURUVURU KRISHNAIAH	IND	429	592	600	456	177	633	528	0	3415	
8	.MADDELA BRAHMANAIDU	IND	270	318	370	406	141	426	354	0	2285		
		TOTAL:		109575	104971	118728	132683	115218	132903	119747	2677	836502	
20.TIRUPATHI(SC)				133-SULLURPET (SC)	134-VENKATAGIRI	135-SRI KALAHASTI	136-SATYAVEDU (SC)	137-NAGARI	138-PUTTUR	149-TIRUPATHI	POSTAL VOTES	TOTAL	
	1	.CHINTA MOHAN	INC	65465	64422	73806	70142	71782	68010	96339	995	510961	
	2	.DR. N. VENKATA SWAMY	BJP	43839	47195	50114	34916	52775	33429	48573	792	311633	
	3	.K. ESWAR RAO	TRS	2497	2766	2718	2039	2450	2189	1849	0	16508	
	4	.KATTAMANCHI PRABHAKAR	IND	1810	1593	1890	1437	1752	1547	1651	5	11685	

DETAILS OF VOTES POLLED IN FAVOUR OF CONTESTING CANDIDATES IN HOP 2004 -ASSEMBLY SEGMENT WISE

PC.No & NAME	S.NO	CANDIDATE NAME	PARTY	ASSEMBLY SEGMENTS								POSTAL VOTES	TOTAL
				TOTAL:	113611	115976	128528	108534	128759	105175	148412		
21.CHITTOOR				139- VEPANJERI (SC)	140- CHITTOOR	141- PALMANER (SC)	142- KUPPAM	143- PUNGANUR	147- PILERU	148- CHANDRAG IRI	POSTAL VOTES	TOTAL	
	1	.D.K. AUDIKESAVULU	TDP	49060	60723	71735	98144	72938	49058	51828	642	454128	
	2	.DR. RAVURI VENKATA SWAMY	INC	56390	54439	62096	36919	59971	63367	57903	905	391990	
	6	S.SAHADEVA REDDY	IND	911	756	1405	1949	1411	933	3065	1	10431	
	3	.A.MALLA RAO	TRS	1008	1613	1317	1589	1636	1290	1804	1	10258	
	4	.D.A NAGARAJU	IND	519	1317	694	804	614	467	1112	5	5532	
	5	.SHAIK JEELANI BASHA	IND	369	551	552	770	604	371	436	0	3653	
			TOTAL:	108257	119399	137799	140175	137174	115486	116148	1554	875992	
22.RAJAMPET				144- MADANAPAL LE	145- THAMBALL APALLE	146- VAYALPAD	150- KODUR (SC)	151- RAJAMPET	152- RAYACHOT Y	153- LAKKIREDD IPALLI	POSTAL VOTES	TOTAL	
	1	.ANNAYYAGARI SAI PRATHAP	INC	54458	48177	56284	54002	54063	49168	52138	1507	369797	
	2	.GUNIPATI RAMAIAH	TDP	54939	40368	39070	39295	30888	47845	38376	931	291712	
	5	.HAJI MD. AZAM SHAIK	IND	3026	2506	1554	893	1204	1415	1318	3	11919	
	3	ASHOKA RAO PEECHARA	TRS	2909	3284	1175	672	1153	1021	1033	0	11247	
	4	.MUKKA NARASIMHA REDDY	JP	1577	2542	629	423	383	501	598	1	6654	
			TOTAL:	116909	96877	98712	95285	87691	99950	93463	2442	691329	
23.CUDDAPAH				154- CUDDAPAH	155- BADVEL	156- MYDUKUR	157- PRODDATU R	158- JAMMALAM ADUGU	159- KAMALAPU RAM	160- PULIVENDL A	POSTAL VOTES	TOTAL	
	1	.Y.S. VIVEKANANDA REDDY	INC	77461	58690	56401	74847	68190	48072	74450	3320	461431	
	2	.VENKATA MYSURA REDDY MULE	TDP	52109	48745	45744	47674	45138	55510	33010	1827	329757	
	14	.T BHASKAR REDDY	IND	236	238	215	8412	468	290	391	0	10250	
	3	.INDI REDDY THIMMA REDDY	RJD	575	709	690	1845	513	518	390	2	5242	
	15	.VITTA SUBBA RAO	IND	513	336	317	849	802	389	725	1	3932	
	4	KONDABOINA SRINIVASULU K	PPOI	247	264	242	459	167	200	178	2	1759	
	13	.C.BALAVARADA REDDY	IND	100	99	82	498	130	99	107	0	1115	
	5	.B.NARAYANA REDDY	RPI	82	85	107	419	78	76	55	1	903	
	7	.PUTHA RAMAPRASADA REDDY	ANC	112	144	104	207	79	98	81	0	825	
	10	.SIVANATHA REDDY CHADIPIRALLA	NTRTDP(LF	110	91	75	226	98	84	75	0	759	
	12	.C.GOPI NARASIMHA REDDY	IND	71	70	72	299	78	66	89	1	746	
	9	.G.RAVINDRANATHA REDDY	JP	105	85	95	231	80	57	78	0	731	
	11	.O.SUBBA REDDY	ABJS	76	71	58	195	92	82	75	0	649	
	6	PECHARA VENKATESHWAR RAO	TRS	83	84	80	170	72	73	55	0	617	
8	.N BHASKARA REDDY	PP	68	87	50	131	45	64	40	0	485		
			TOTAL:	131948	109798	104332	136462	116030	105678	109799	5154	819201	
24.HINDUPUR				161-KADIRI	162- NALLAMAD A	163- GORANTLA	164- HINDUPUR	165- MADAKASI RA	166- PENUKOND A	173- DHARMAVA RAM	POSTAL VOTES	TOTAL	
	1	.NIZAMODDIN	INC	61948	51290	60718	60593	73480	49921	59920	1874	419744	

DETAILS OF VOTES POLLED IN FAVOUR OF CONTESTING CANDIDATES IN HOP 2004 -ASSEMBLY SEGMENT WISE

PC.No & NAME	S.NO	CANDIDATE NAME	PARTY	ASSEMBLY SEGMENTS								POSTAL VOTES	TOTAL
	2	.B.K.PARDHASARATHI	TDP	46357	46852	56626	69895	57638	72263	67500	773	417904	
	3	.B. SURENDER KUMAR	TRS	4963	1939	2002	1767	2189	1957	2088	2	16907	
	4	.SMT DESAI REDDY PRABHAVATHI	IND	2630	1494	1407	1538	1710	1804	2917	8	13508	
		TOTAL:		115898	101575	120753	133793	135017	125945	132425	2657	868063	
25.ANANTAPUR				167-KALYANDRUG (SC)	168-RAYADRUG	169-URAVAKONDA	170-GOOTY	171-SINGANAMALA (SC)	172-ANANTAPUR	174-TADPATRI	POSTAL VOTES	TOTAL	
	1	ANANTHA VENKATA RAMI REDDY	INC	70700	56141	51482	54640	65252	89596	69156	1958	458925	
	2	.KALAVA SRINIVASULU	TDP	71475	65002	51787	41479	48026	51644	55661	447	385521	
	3	.GADDALA NAGABHUSHANAM	BSP	1515	1923	1560	860	1227	1103	1103	5	9296	
	7	.YATHAM POTHALAIHAH	IND	1166	1455	1097	601	858	998	927	0	7102	
	5	.K. VENKATESULU	PPOI	747	915	690	325	686	1943	921	5	6232	
	4	.A. JAGAN MOHAN RAO	TRS	715	829	573	303	643	890	466	0	4419	
	6	.B. S. AMARNATH	IND	574	775	650	232	427	595	385	2	3640	
		TOTAL:		146892	127040	107839	98440	117119	146769	128619	2417	875135	
26.KURNOOL				175-ALUR (SC)	176-ADONI	177-YEMMIGANUR	178-KODUMUR (SC)	179-KURNOOL	180-PATTIKONDA	181-DHONE	POSTAL VOTES	TOTAL	
	2	KOTLA JAYASURYA PRAKASH REDDY	INC	39330	66558	75335	62119	87573	47276	54930	408	433529	
	1	.KAMBALAPADU EDIGA KRISHNAMURTHI	TDP	36192	41975	62794	42184	45363	49976	53866	81	332431	
	9	.JAMES	IND	1066	428	664	407	1277	13016	552	0	17410	
	3	.REDDIPOGU DAVID	BSP	1240	3311	1974	1923	1278	1438	1350	1	12515	
	10	.T. SESHAPHANI	IND	1033	1113	1579	1095	937	1652	1490	0	8899	
	4	.DR. PARAMESHWAR REDDY	PPOI	372	711	696	564	363	564	451	1	3722	
	8	.GIRI NIVARTHI RAO YADAV	IND	269	343	396	267	306	957	335	0	2873	
	6	.V. RAVINDER RAO	TRS	312	428	395	351	204	689	343	1	2723	
	5	R V MOHANA REDDY	JP	266	355	366	303	670	392	271	1	2624	
	7	.K. V. KRISHNA KUMAR	IND	272	322	319	268	210	424	268	0	2083	
		TOTAL:		80352	115544	144518	109481	138181	116384	113856	493	818809	
27.NANDYAL				123-GIDDALUR	182-KOILKUNTLA	183-ALLAGADDA	184-PANYAM	185-NANDIKOTKUR	186-NANDYAL	187-ATMAKUR	POSTAL VOTES	TOTAL	
	2	.S. P. Y. REDDY	INC	52347	55785	64561	63563	66250	91487	63683	850	458526	
	1	.BHUMA SHOBHA NAGI REDDY	TDP	32293	46717	60138	59550	59352	40626	47777	394	346847	
	9	.LAKU OBULESU	IND	420	3298	884	1070	838	622	530	0	7662	
	3	.A. C. V. SUBBAIAH	BSP	1055	1221	920	1226	891	1263	887	5	7468	
	4	.S. VASUDEV PRASAD	TRS	329	800	292	441	271	300	249	0	2682	
	8	.RAMAKRISHNA REDDY S	IND	164	444	265	419	311	214	203	0	2020	
	7	.MALA GUNAM PALLE GOKARI	IND	140	281	171	256	176	153	621	2	1800	
	5	.INJETI KRISHNA REDDY	IND	162	473	165	280	154	195	123	0	1552	
	6	.BUDDA REDDY SRINIVASA REDDY	IND	139	452	167	211	162	162	125	1	1419	
		TOTAL:		87049	109471	127563	127016	128405	135022	114198	1252	829976	

DETAILS OF VOTES POLLED IN FAVOUR OF CONTESTING CANDIDATES IN HOP 2004 -ASSEMBLY SEGMENT WISE

PC.No & NAME	S.NO	CANDIDATE NAME	PARTY	ASSEMBLY SEGMENTS								POSTAL VOTES	TOTAL														
				188-ACHAMPET (SC)	189-NAGARKUR NOOL	190-KALWAKUR THI	191-SHADNAGAR (SC)	192-JADCHERLA	195-KOLLAPUR	203-PARGI	193-MAHBUBNAGAR			194-WANAPARTHY	196-ALAMPUR	197-GADWAL	198-AMARCHINTA	199-MAKTHAL	200-KODANGAL	201-TANDUR	202-VICARABAD (SC)	204-CHEVELLA	215-KARWAN	216-YAKUTPURA	217-CHANDRAYANGUTTA	218-CHARMINARA	206-MUSHEERABAD
28.NAGARKURNOOL (SC)	1	.DR.MANDA JAGANNATH	TDP	51845	64902	61291	61138	54061	49125	62386	298	405046															
	4	.K.S.RATNAM	IND	59698	47778	62985	51467	53668	15001	14392	407	305396															
	3	.P.BHAGAVANTHU	IND	3075	5063	4195	4016	6684	43941	52838	1	119813															
	2	P.LALAIHAH	BSP	3295	3335	5405	5622	4367	1917	3289	17	27247															
	5	.DR. G.RAGHAVULU	IND	3978	2347	5944	4215	3370	3375	2616	3	25848															
			TOTAL:		121891	123425	139820	126458	122150	113359	135521	726	883350														
29.MAHABUBNAGAR	3	.D. VITTAL RAO	INC	64121	62874	53791	78250	66266	47623	55681	158	428764															
	1	.YELKOTI YELLA REDDY	TDP	50729	61668	45809	51969	55659	60358	54519	146	380857															
	4	.SMT. GUNDALA VIJAYA LAKSHMI	PPI	5414	1558	4676	8394	1690	2133	1977	0	25842															
	2	.G. RAMCHANDRAIAH YADAV	BSP	1820	2182	3439	2872	2885	2264	2839	3	18304															
	5	.MOHD. MAZHER HUSSAIN	MUL	2494	1330	2332	2086	1085	1553	1903	0	12783															
			TOTAL:		124578	129612	110047	143571	127585	113931	116919	307	866550														
30.HYDERABAD	4	.ASADUDDIN OWASI	AIMIM	14382	16522	11673	84624	53985	64829	132807	32	378854															
	3	.G.SUBASH CHANDERJI	BJP	46469	49743	52620	59721	14607	30602	24715	232	278709															
	1	.KONDA LAKSHMA REDDY	INC	63299	44111	87226	21873	6798	12835	13291	83	249516															
	5	.MAJEEDULLAH KHAN @ FARHAT KHAN	MBT	545	977	597	1340	10949	28746	4405	1	47560															
	2	.SMT.G.SHOBHA RANI	BSP	2995	3014	2698	828	155	557	821	0	11068															
	10	.SALAHUDDIN AHMED S.K.	IND	1254	1424	1201	718	298	455	808	0	6158															
	9	.SYED GAFFAR	IND	470	581	2541	216	123	243	349	0	4523															
	6	SMT.VARSHA DHAWAN	PPOI	576	2114	527	223	132	337	290	0	4199															
	7	.BHAGWAN DAS	IND	587	1249	567	213	85	202	286	0	3189															
	8	.MOHSIN-BIN-HUSSAIN AL-KASARI	IND	430	1260	527	201	90	215	238	0	2961															
		TOTAL:		131007	120995	160177	169957	87222	139021	178010	348	986737															
31.SECUNDERABAD	1	.M. ANJAN KUMAR YADAV	INC	57405	47490	50438	64283	210117	27917	28037	23	485710															
	3	.BANDARU DATTATRAYA	BJP	52671	51637	43621	48043	167845	26214	26885	36	416952															
	7	.HUMERA AZIZ	AIMIM	628	5178	525	659	4582	26385	437	0	38394															
	2	.M.D. PAUL VEDANTH	BSP	877	535	604	1182	3720	485	412	1	7816															
	10	H.K.JAISWAL	IND	173	3856	56	205	326	90	81	1	4788															
	13	.SYED NAWAZ AHMED	IND	344	435	274	407	1842	341	187	0	3830															
4	.ABDUS SATTAR MUJAHED	MUL	656	324	515	397	1234	250	154	0	3530																

DETAILS OF VOTES POLLED IN FAVOUR OF CONTESTING CANDIDATES IN HOP 2004 -ASSEMBLY SEGMENT WISE

PC.No & NAME	S.NO	CANDIDATE NAME	PARTY	ASSEMBLY SEGMENTS							POSTAL VOTES	TOTAL
	12	.SEELAM NARAYANA	IND	834	392	131	1155	727	104	55	0	3398
	5	.N. CHANDRA SHEKAR	MCP(S)	281	214	187	433	1485	165	213	0	2978
	8	.ACHANTA BAPIRAJU	IND	352	334	97	443	489	169	43	0	1927
	6	.MEGHA MURALI	PPI	271	257	136	384	629	164	42	1	1884
	11	.PADM YADAGIRI	IND	166	224	88	199	462	81	33	0	1253
	9	KAILASH CHANDRA	IND	106	181	68	121	261	51	40	0	828
		TOTAL:		114764	111057	96740	117911	393719	82416	56619	62	973288
32.SIDDIPET (SC)				211- SECUNDERA BAD CANTONMENT (SC)	219- MEDCHAL	220- SIDDIPET	221- DOMMAT	222- GAJWEL (SC)	223- NARSAPUR	228- RAMAYAMP ET	POSTAL VOTES	TOTAL
	3	.SARVEY SATHYANARAYANA	INC	88508	164607	72421	54035	70821	72952	69811	724	593879
	2	.DR.K.LINGAIAH	TDP	80639	163384	32904	41289	47385	43202	45848	256	454907
	1	.SMT.PALADUGU GOURAMMA	BSP	2199	7782	3870	5271	4359	3770	4694	4	31949
	4	.B.O.V.RAO	IND	1502	4334	4845	4467	2254	3365	4301	1	25069
	5	.Y.SAMAIAH	IND	1044	2810	2033	1980	1657	2351	2135	0	14010
		TOTAL:		173892	342917	116073	107042	126476	125640	126789	985	1119814
33.MEDAK				224- SANGAREDDY	225- ZAHIRABAD	226- NARYANKH ED	227-MEDAK	229- ANDOLE (SC)	232- KAMAREDDY	233- YELLAREDDY	POSTAL VOTES	TOTAL
	3	.SAVEY SATYANARAYANA	TRS	85415	55586	62590	43439	63588	76759	65294	1067	453738
	2	.P RAMACHANDRA REDDY	BJP	64668	44750	56694	43954	42370	42838	34182	516	329972
	1	.NALLA SURYAPRAKASH	BSP	6643	5951	8190	14699	5691	5862	5207	30	52273
	4	.MD. ULFATHALI	IND	8603	2402	3327	4222	1867	3395	10638	22	34476
	6	.K. LAXMAIAH YADAV	IND	2898	2041	2446	2772	1725	2635	3939	1	18457
	5	.P. JEEVULA NAIK	IND	1643	1166	1515	2020	1002	1626	3122	5	12099
		TOTAL:		169870	111896	134762	111106	116243	133115	122382	1641	901015
34.NIZAMABAD				230- BALKONDA	231- ARMOOR	234- JUKKAL (SC)	235- BANSWADA	236- BODHAN	237- NIZAMABAD	238- DICHPALLI	POSTAL VOTES	TOTAL
	1	.MADHU GOUD YASKHI	INC	56161	64188	53328	66249	64535	72471	64618	592	442142
	3	.SYED YOUSUF ALI	TDP	41306	50237	48491	48868	34984	39693	40486	206	304271
	2	.YEDLA RAMU	BSP	2089	3510	2949	3514	2488	1799	4783	1	21133
	4	.BAISA RAMADASU	IND	1395	3189	2469	2174	2240	1470	1954	2	14893
		TOTAL:		100951	121124	107237	120805	104247	115433	111841	801	782439
35.ADILABAD				239- MUDHOLE	240- NIRMAL	241-BOATH (ST)	242- ADILABAD	243- KHANAPUR (ST)	244- ASIFABAD (SC)	246- SIRPUR	POSTAL VOTES	TOTAL
	2	.MADHUSUDHAN REDDY TAKKALA	TRS	80251	58356	54503	65698	56872	49511	49759	479	415429
	1	.DR S VENUGOPALA CHARY	TDP	42481	59303	42474	67414	43780	57491	61261	251	374455
	3	.MOTHE BARIK RAO	PRBP	3522	2455	2157	3002	3470	5646	3027	3	23282
	4	.NAINALA GOVERDHAN	IND	2466	2298	1597	2506	3195	3767	2339	3	18171

DETAILS OF VOTES POLLED IN FAVOUR OF CONTESTING CANDIDATES IN HOP 2004 -ASSEMBLY SEGMENT WISE

PC.No & NAME	S.NO	CANDIDATE NAME	PARTY	ASSEMBLY SEGMENTS								POSTAL VOTES	TOTAL
				TOTAL:	128720	122412	100731	138620	107317	116415	116386		
36.PEDDAPALLI(SC)				245- LUXETTIPET	247- CHINNUR (SC)	248- MANTHANI	249- PEDDAPALLI	250- MYADARAM (SC)	251- HUZURABAD	253- INDURTHI			
	2	.G. VENKAT SWAMY	INC	79598	77822	85410	77952	99625	82854	68459	487	572207	
	3	.DR.MT. C. SUGUNA	TDP	66800	43395	40285	36293	52399	39689	30050	161	309072	
	1	.KANNAM RAGHU	BSP	3194	2454	4186	5061	4503	3602	3554	0	26554	
	4	.KAMPELLI SRINIVAS	IND	1984	1524	1674	2101	1540	1126	4202	0	14151	
	6	.MADDELA ODELU	IND	1403	1352	1503	1379	1171	818	1203	0	8829	
	5	.KAMILLA JAYA RAO	IND	1918	869	836	851	2731	556	876	0	8637	
			TOTAL:	154897	127416	133894	123637	161969	128645	108344	648	939450	
37.KARIMNAGAR				254- KARIMNAGAR	255- CHOPPADA NDI	256- JAGTIAL	257- BUGGARAM	258- METPALLI	259- SIRCILLA	260- NARELLA (SC)			
	3	K.CHANDRA SHEKARA RAO	TRS	91248	67458	66805	53935	43063	61836	66255	599	451199	
	2	.CHENNAMANENI VIDYASAGAR RAO	BJP	51843	43860	49803	50138	38325	53737	32151	174	320031	
	4	.MAMIDIPALLI GANGARAJAM	IND	4507	3791	3555	15010	24722	4205	3895	1	59686	
	1	.KOTHAPALLI SANDRI MENAYYA	BSP	4581	6537	4557	6262	3610	11557	6476	2	43582	
				TOTAL:	152179	121646	124720	125345	109720	131335	108777	776	874498
38.HANAMKONDA				252- KAMALAPUR	261- CHERIYAL	262- JANGAON	268- GHANPUR (SC)	270- HANAMKO NDA	271- SHYAMPET	272- PARKAL (SC)			
	4	.B.VINOD KUMAR	TRS	74098	58964	55857	62612	103132	69882	71029	474	496048	
	2	.CHADA SURESH REDDY	TDP	49508	34681	42702	43861	39388	32393	36323	125	278981	
	6	.PAKALA DEVADANAM	IND	2109	2138	2242	2090	3477	2254	2277	0	16587	
	1	DR.KAITHA VENKATI	BSP	2264	2468	2377	2397	1825	2625	2138	0	16094	
	3	.POLEPALLY NAROTHAM REDDY	JP	1539	1238	2144	1428	3103	1605	1525	0	12582	
	5	.DR.DHARMAPUR SAMPATH RAJARAM YADAV	IND	896	1044	1201	958	1800	4592	1140	3	11634	
			TOTAL:	130414	100533	106523	113346	152725	113351	114432	602	831926	
39.WARANGAL				263- CHENNRUR	264- DORNAKAL	265- MAHBUBAB AD	266- NARSAMPE T	267- WARDHAN NAPET	269- WARANGAL	273-MULUG (ST)			
	5	.DHARAVATH RAVINDER NAIK	TRS	64133	57696	68038	72419	42207	68198	54450	460	427601	
	1	.BODAKUNTI VENKATESHWARLU	TDP	60351	56143	60944	63150	75541	45739	46322	149	408339	
	4	.KONDAL RAO RAVULAPELLI	PPI	2743	3553	3470	2475	2447	1364	3028	0	19080	
	8	.NALLANI SWAMI RAO	IND	2178	1378	1815	2026	1557	1128	6342	0	16424	

DETAILS OF VOTES POLLED IN FAVOUR OF CONTESTING CANDIDATES IN HOP 2004 -ASSEMBLY SEGMENT WISE

PC.No & NAME	S.NO	CANDIDATE NAME	PARTY	ASSEMBLY SEGMENTS							POSTAL VOTES	TOTAL
	2	.MAMIDALA ELIA	BSP	1261	3083	1863	2474	1699	1394	2602	0	14376
	7	.GADE JHANSI	IND	810	1478	2950	2320	602	386	1073	0	9619
	3	.UPENDAR REDDY VALLEPU	MCPI(S)	647	890	1158	1407	1431	510	1036	1	7080
	10	.MUMJALA BIKSHAPATHI	IND	964	907	1000	730	1232	583	1514	0	6930
	6	.INDIRA KALLEPELLI	IND	829	674	1448	671	1311	617	1279	0	6829
	9	.BELLAIAH TEJAVATH	IND	421	414	1205	473	1569	773	739	0	5594
		TOTAL:		134337	126216	143891	148145	129596	120692	118385	610	921872
40.KHAMMAM				276- KOTHAGUDE M	277- SATHUPALL I	278- MADHIRA	279- PALAIR (SC)	280- KHAMMAM	281- SHUJATNA GAR	282- YELLANDU (ST)	POSTAL VOTES	TOTAL
	2	.RENUKA CHOWDHURY	INC	73340	86345	75040	77488	89836	72743	40991	2264	518047
	1	.NAMA NAGESWARA RAO	TDP	49971	82417	60007	56985	60318	61543	37229	689	409159
	5	.ARUNA CHANDRA	IND	558	2320	731	2943	1972	2823	39243	29	50619
	9	.BURRA VENKANNA	IND	604	894	9373	743	765	802	1371	0	14552
	3	.NALAJALA SAROJA	PPOI	1234	1240	1031	1370	2386	1828	1163	3	10255
	7	.PADIGA YERRAIAH	IND	227	362	379	227	517	591	6013	0	8316
	6	.NAMA NAIK ISLAVATH	IND	580	1014	622	857	671	885	1270	0	5899
	4	.PITTALA VENKATA NARASIAH MUDIRA	MRS	403	294	379	364	759	386	759	1	3345
	8	.BANOTH SOMLA NAIK	IND	310	394	399	330	453	451	648	0	2985
		TOTAL:		127227	175280	147961	141307	157677	142052	128687	2986	1023177
41.NALGONDA				205- IBRAHIMPA TNAM (SC)	212- MALAKPET	289- NALGONDA	291-ALAIR (SC)	292- BHONGIR	293- MUNGODE	294- DEVERKON DA (ST)	POSTAL VOTES	TOTAL
	3	.SURAVARAM SUDHAKAR REDDY	CPI	71705	114006	78013	37596	47171	64441	65916	663	479511
	1	.NALLU INDRASENA REDDY	BJP	52365	137644	60274	36978	58131	39378	38320	270	423360
	5	.VATTIPALLY SRINIVAS GOUD	TRS	2141	5753	5997	35264	30521	4682	2043	25	86426
	4	.A.NAGESWARA RAO	PPOI	2226	2333	2134	2276	2802	1890	2075	0	15736
	2	.PUDARI NARSIMHA	BSP	1805	3050	2329	1404	1993	1827	2144	0	14552
	7	.GYARA PRATHAP	IND	859	804	629	2751	2843	816	826	0	9528
	6	.GUMMI BAKKA REDDY	IND	2512	1795	1183	908	1545	823	675	0	9441
	8	.NARASIMHA REDDY PADURI	IND	1392	1473	921	1091	1820	1237	1378	0	9312
		TOTAL:		135005	266858	151480	118268	146826	115094	113377	958	1047866
42.MIRYALAGUDA				283- TUNGATURT HI	284- SURYAPET (SC)	285-KODAD	286- MIRYALGU DA	287- CHALAKUR THI	288- NAKREKAL	290- RAMANNAP ET	POSTAL VOTES	TOTAL
	1	.JAIPAL REDDY SUDINI	INC	69195	71471	88685	114588	81424	77231	68378	1197	572169
	2	.VANGALA SWAMY GOUD	TDP	54828	51291	63372	58571	51330	37281	38241	348	355262
	4	.MARRY NEHEMIAH	IND	900	757	740	3235	1292	920	1722	0	9566
	6	.SARASANI DAMODAR REDDY	IND	881	2310	800	1657	995	1073	1740	0	9456
	5	.YANALA NARSI REDDY	IND	407	458	380	3003	558	778	2582	0	8166
	3	.VARIKUPPALA VENKANNA	MCPI(S)	835	1048	900	1686	1314	923	1272	2	7980
		TOTAL:		127046	127335	154877	182740	136913	118206	113935	1547	962599

**STATEMENT SHOWING CONSTITUENCY WISE VOTES SECURED BY THE ELECTED WOMEN/SC/ST CANDIDATES
WITH MARGIN OF VOTES**

PC.NO	PC NAME	TOTAL VALID VOTES	NAME OF THE ELECTED CANDIDATE	PARTY	VALID VOTES POLLED	% POLLED to Elected Candidate	MARGIN OF VOTES	% MARGIN
WOMEN CONDIDATES								
16	BAPATLA	735462	BAPATLA PURANDARESHWARI	INC	411099	55.89	94082	12.79223128
19	NELLORE	836502	PANABAKA LAKSHMI	INC	450129	53.81	128224	15.32859455
40	KHAMMAM	1023177	RENUKA CHOWDHURY	INC	518047	50.63	108888	10.64214696
	TOTAL	2595141			1379275		331194	
SC CANDIDATES								
9	AMALAPURAM	704224	G.V.HARSHA KUMAR	INC	350346	49.74	41485	5.89088131
19	NELLORE(SC)	836502	PANABAKA LAKSHMI	INC	450129	53.81	128224	15.32859455
20	TIRUPATHI	850787	CHINTA MOHAN	INC	510961	60.05	199328	23.42866076
28	NAGARKURNOOL	883350	DR.MANDA JAGANNATH	TDP	405046	45.85	99650	11.28091923
32	SIDDIPET	1119814	SARVEY SATHYANARAYANA	INC	593879	53.03	138972	12.41027528
36	PEDDAPALLI	939450	G.VENKATA SWAMY	INC	572207	60.9	263135	28.00947363
	TOTAL	5334127			2882568		870794	
ST CANDIDATES								
2	PARVATHIPURAM	660923	KISHORE CHANDA SURYANARAYANA DE	INC	321788	48.68	7418	1.122369777
5	BHADRACHALAM(S	823415	MIDIYAM BABU RAO	CPM	373148	45.31	53806	6.534493542
39	WARANGAL	921872	DHARAVATH RAVINDER NAIK	TRS	427601	46.38	19262	2.089444088
	TOTAL	2406210			1122537		80486	

**COMPARATIVE STATEMENT OF NO.OF CANDIDATES CONTESTED- HOP
1998 to 2004**

PC.No	PC NAME	CANDIDATES CONTESTED		
		HOP 1998	HOP 1999	HOP 2004
1	SRIKAKULAM	4	3	5
2	PARVATHIPURAM(ST)	4	4	4
3	BOBBILI	5	4	4
4	VISAKHAPATNAM	6	6	10
5	BHADRACHALAM(ST)	7	6	5
6	ANAKAPALLI	3	4	3
7	KAKINADA	9	7	7
8	RAJAHMUNDRY	9	7	6
9	AMALAPURAM(SC)	5	5	5
10	NARSAPUR	8	3	3
11	ELURU	11	8	7
12	MACHILIPATNAM	8	4	6
13	VIJAYAWADA	18	12	13
14	TENALI	4	5	7
15	GUNTUR	11	10	5
16	BAPATLA	13	7	5
17	NARSARAOPET	6	6	5
18	ONGOLE	34	8	9
19	NELLORE(SC)	8	6	9
20	TIRUPATHI(SC)	5	6	4
21	CHITTOOR	8	5	6
22	RAJAMPET	11	10	5
23	CUDDAPAH	15	11	15
24	HINDUPUR	8	6	4
25	ANANTAPUR	9	5	7
26	KURNOOL	12	5	10
27	NANDYAL	10	8	9
28	NAGAR KURNOOL(SC)	6	5	5
29	MAHABUBNAGAR	5	8	5
30	HYDERABAD	18	7	10
31	SECUNDERABAD	19	14	13
32	SIDDIPET(SC)	8	5	5
33	MEDAK	9	7	6
34	NIZAMABAD	5	4	4
35	ADILABAD	7	7	4
36	PEDDAPALLI	8	7	6
37	KARIMNAGAR	6	5	4
38	HANAMKONDA	9	10	6
39	WARANGAL	9	7	10
40	KHAMMAM	8	13	9
41	NALGONDA	11	6	8
42	MIRYALGUDA	11	9	6
	TOTAL	390	285	279

COMPARATIVE STATEMENT - NO.OF CANDIDATES CONTESTED - HOP 1998-1999-2004

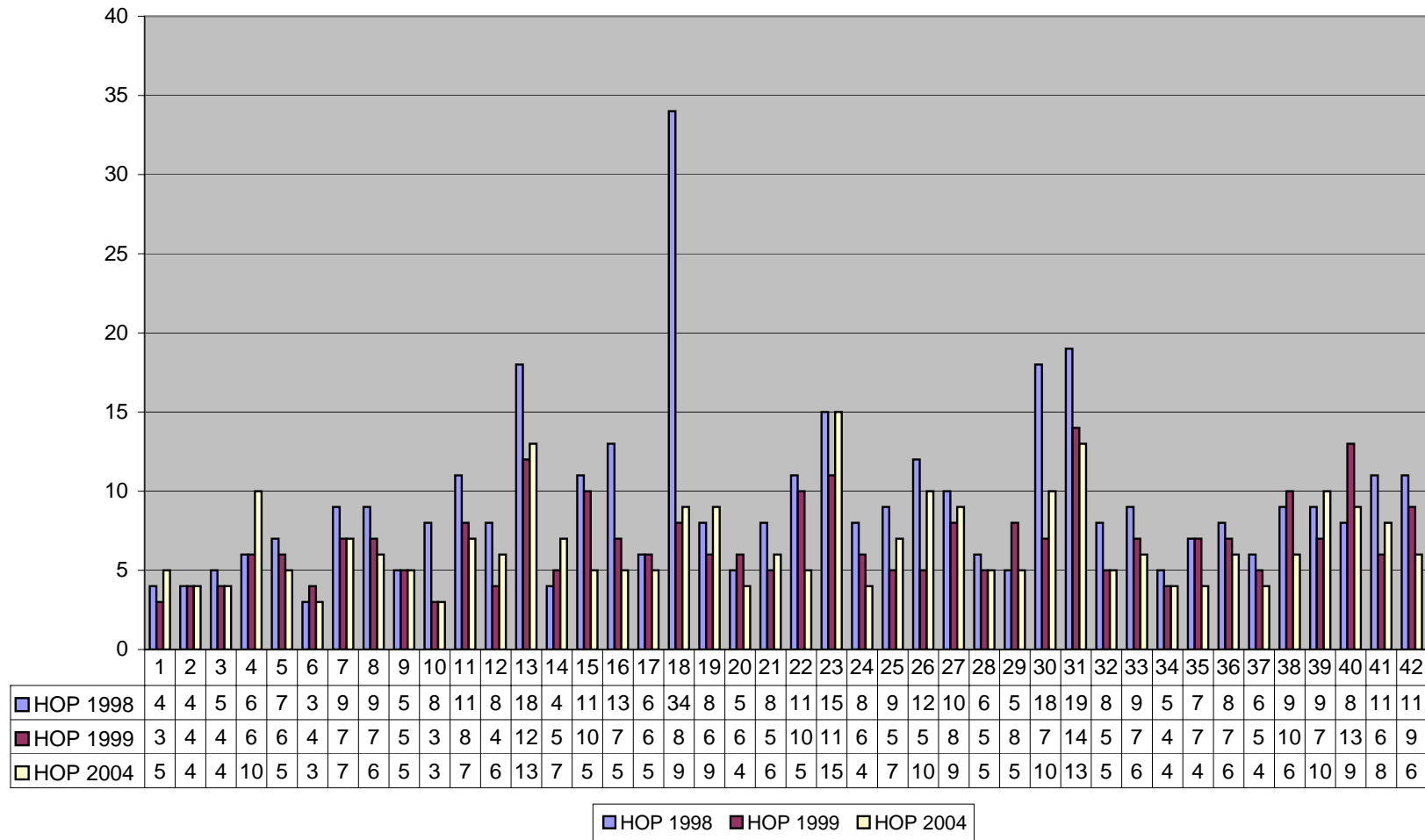

**COMPARATIVE STATEMENT OF REPOLLS ORDERED FOR GENERAL ELECTIONS TO HOP
1996, 1998 ,1999 &2004**

PCNO.	PC NAME	1996	1998	1999	2004
1	SRIKAKULAM	2	3	1	1
2	PARVATHIPURAM (ST)	0	0	0	1
3	BOBBILI	1	0	0	3
4	VISAKHAPATNAM	0	0	0	0
5	BHADRACHALAM(ST)	0	0	6	2
6	ANAKAPALLI	2	0	0	0
7	KAKINADA	0	10	0	0
8	RAJAHMUNDRY	0	0	0	0
9	AMALAPURAM (SC)	0	0	0	0
10	NARASAPUR	0	0	0	0
11	ELURU	2	0	0	0
12	MACHILIPATNAM	0	0	3	0
13	VIJAYAWADA	3	3	1	0
14	TENALI	0	0	0	0
15	GUNTUR	18	30	5	0
16	BAPATLA	8	7	18	0
17	NARASARAOPET	12	11	17	0
18	ONGOLE	33	20	8	0
19	NELLORE (SC)	1	0	4	0
20	TIRUPATHI (SC)	8	14	5	0
21	CHITTOOR	22	5	3	0
22	RAJAMPET	2	5	16	0
23	CUDDAPAH	4	16	20	0
24	HINDUPUR	21	76	8	0
25	ANANTHAPUR	12	0	7	0
26	KURNOOL	12	10	16	0
27	NANDYAL	18	32	15	0
28	NAGARKURNOOL(SC)	3	2	0	3
29	MAHABUBNAGAR *	8	4	3	4
30	HYDERABAD	0	2	1	0
31	SECUNDERABAD	0	0	0	0
32	SIDDIPET(SC)	2	9	1	2
33	MEDAK	3	4	5	0
34	NIZAMABAD	4	6	0	0
35	ADILABAD	2	0	5	0
36	PEDDAPALLI(SC)	3	8	13	0
37	KARIMNAGAR	1	0	1	0
38	HANAMKONDA	27	5	26	0
39	WARANGAL	1	6	4	5
40	KHAMMAM	0	1	1	1
41	NALGONDA	0	2	1	0
42	MIRYALGUDA	5	11	19	0
	TOTAL FOR 42 PCs	240	302	233	22

**COMPARATIVE STATEMENT - REPELLING ORDERED IN ELECTIONS TO HOP 1996-1998-
1999-2004**

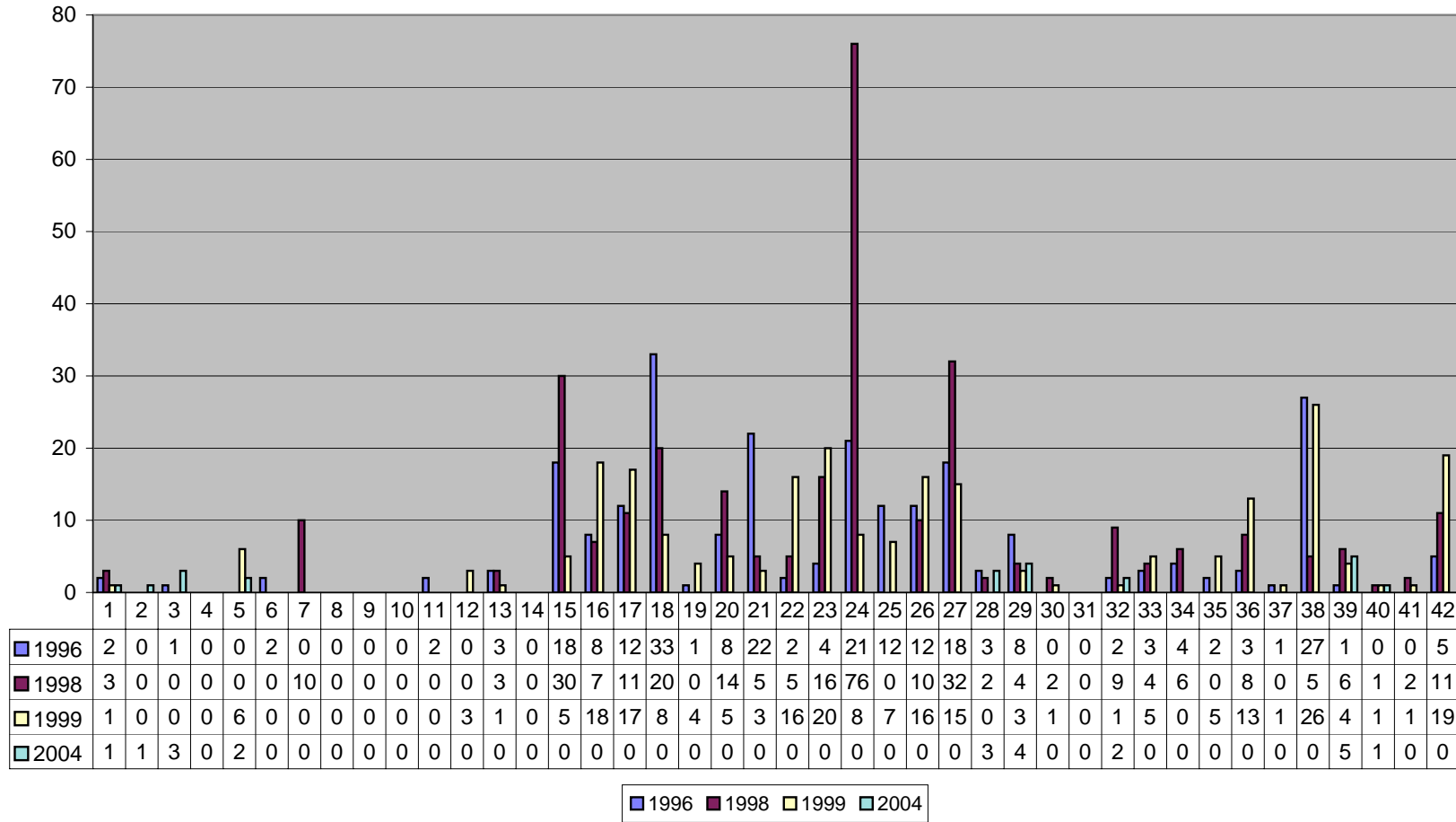

COMPARATIVE STATEMENT SHOWING THE NO.OF ELECTORS,VOTES POLLED AND PERCENTAGE OF VOTING DURING ELECTIONS TO THE HOUSE OF PEOPLE 1999 AND 2004							
PC.No	PC NAME	1999			2004		
		Electors	Voted	%Of Voting	Electors	Voted	%Of Voting
1	SRIKAKULAM	985231	676413	68.68	958626	723774	75.50
2	PARVATHIPURAM	911616	637051	69.92	896336	660923	73.74
3	BOBBILI	949771	716703	75.67	976012	746725	76.51
4	VISAKHAPATNAM	1377857	914936	66.26	1515574	965740	49.27
5	BHADRACHALAM	1084497	759883	70.08	1193297	823415	80.93
6	ANAKAPALLI	1035708	764079	73.71	1023113	782106	80.48
7	KAKINADA	1248931	836085	66.96	1164984	832284	67.13
8	RAJAHMUNDRY	1137221	823798	72.46	1074223	816125	77.48
9	AMALAPURAM(SC	908257	685230	75.47	904207	704224	90.26
10	NARSAPUR	1020410	733626	71.93	996175	768537	70.69
11	ELURU	1147224	852429	74.35	1151672	896946	66.73
12	MACHILIPATNAM	1006431	730278	72.56	993526	755314	76.02
13	VIJAYAWADA	1384385	947325	68.44	1464657	945550	61.24
14	TENALI	960461	659306	70.39	880148	673462	85.82
15	GUNTUR	1239635	794709	64.11	1172954	821478	80.61
16	BAPATLA	1077815	727105	67.47	948929	735462	70.97
17	NARSARAOPET	1262312	878186	69.46	1255040	899784	65.45
18	ONGOLE	1190279	792803	66.67	1063995	799109	69.12
19	NELLORE(SC)	1165144	786565	67.53	1153181	836502	78.03
20	TIRUPATHI(SC)	1199709	824694	68.77	1215573	850787	65.74
21	CHITTOOR	1140222	853778	74.78	1170325	875992	71.48
22	RAJAMPET	946316	678135	71.8	991369	691329	85.82
23	CUDDAPAH	1090671	739109	67.84	1143505	819201	76.61
24	HINDUPUR	1150606	792868	68.93	1179211	868063	58.63
25	ANANTAPUR	1226800	772471	63.02	1280923	875135	63.95
26	KURNOOL	1163464	773629	66.5	1310724	818809	66.23
27	NANDYAL	1116421	749179	67.17	1182240	829976	74.02
28	NAGAR KURNOOL	1212568	843025	69.56	1296544	883350	63.15
29	MAHABUBNAGAR	1249448	830725	66.6	1365922	866550	60.76
30	HYDERABAD	1567228	1083678	69.16	1770725	986737	49.89
31	SECUNDERABAD	1770020	970791	54.9	1850694	973288	46.82
32	SIDDIPET(SC)	1622098	1075422	66.29	1727118	1119814	57.13
33	MEDAK	1219962	868601	71.21	1259126	901015	77.30
34	NIZAMABAD	1129948	778332	68.89	1128312	782439	99.25
35	ADILABAD	1094866	770144	70.25	1140834	831337	78.98
36	PEDDAPALLI	1330776	896723	67.39	1386543	939450	56.43
37	KARIMNAGAR	1259045	840556	66.76	1344786	874498	61.82
38	HANAMKONDA	1118851	756778	67.66	1207089	831926	77.83
39	WARANGAL	1132719	855702	75.57	1215167	921872	71.97
40	KHAMMAM	1229054	948088	77.11	1298614	1023177	64.06
41	NALGONDA	1417182	980671	69.17	1605163	1047866	57.43
42	MIRYALGUDA	1206229	931826	77.25	1289342	962599	79.36
TOTAL		49687388	34331435	69.09	51146498	35762670	69.92

COMPARATIVE STATEMENT - ELECTORS, VOTED IN ELECTIONS TO HOP 1999 - 2004

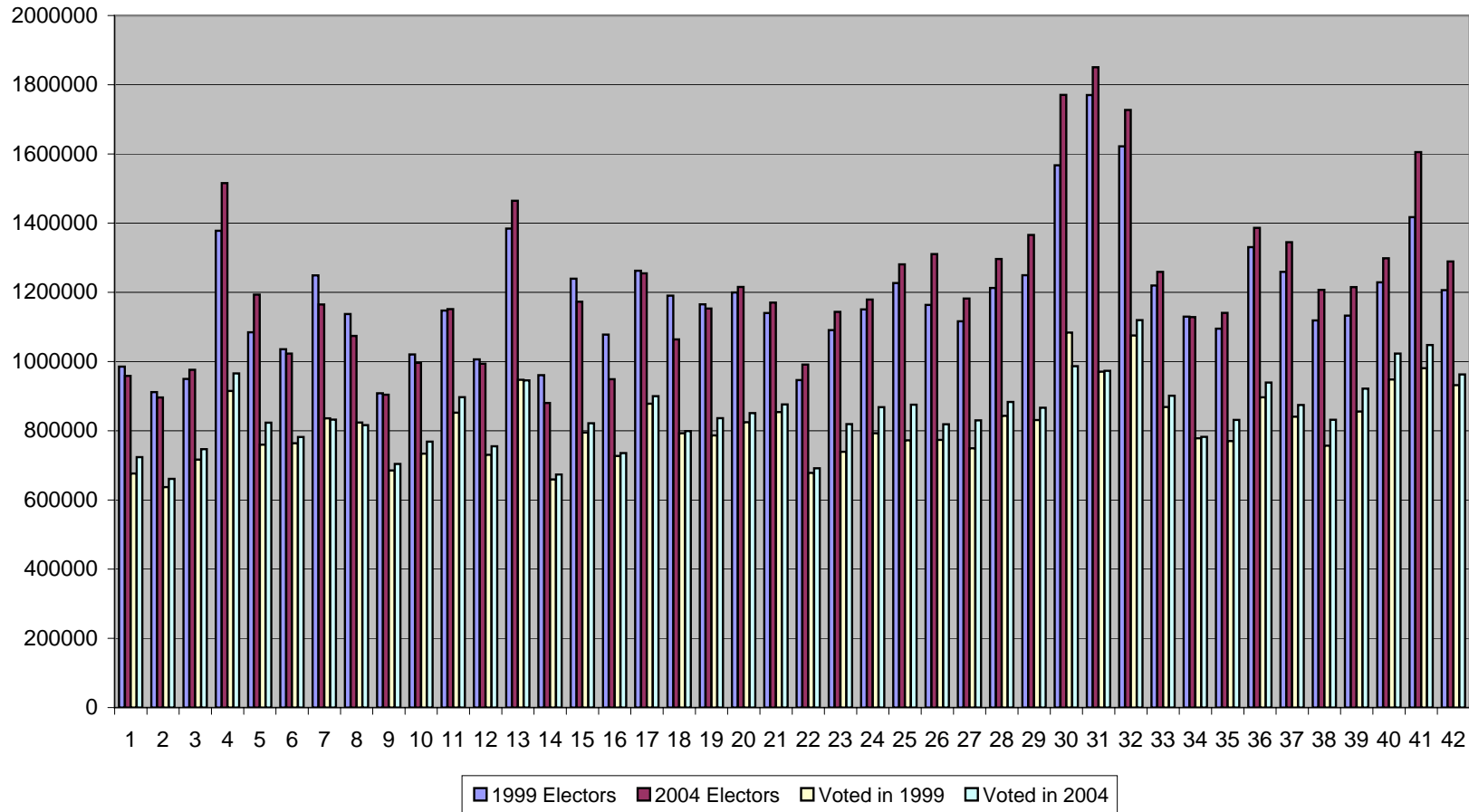

**COMPARATIVE STATEMENT SHOWING THE TOTAL VALID VOTES POLLED, DURING
THE GENERAL ELECTIONS TO THE HOUSE OF PEOPLE, 1999 AND 2004**

PC. No	PC NAME	Total No.of Valid Votes Polled		Total No.Of Rejected Votes		Total No.of Votes Polled	
		1999	2004	1999	2004	1999	2004
1	SRIKAKULAM	658100	723774	17843	17	675943	723948
2	PARVATHIPURAM(ST)	613641	660923	23215	9	636856	660932
3	BOBBILI	694150	746725	22553	347	716703	747072
4	VISAKHAPATNAM	884861	965740	27928	18	912789	966128
5	BHADRACHALAM(ST)	728556	823415	31327	117	759883	823532
6	ANAKAPALLI	744984	782106	18664	0	763648	782106
7	KAKINADA	812541	832284	23457	63	835998	832347
8	RAJAHMUNDRY	796286	816125	27430	151	823716	816276
9	AMALAPURAM(SC)	663249	704224	21981	191	685230	704415
10	NARSAPUR	704453	768537	28761	381	733214	768918
11	ELURU	834469	896946	17960	15	852429	896961
12	MACHILIPATNAM	711867	755314	18411	445	730278	755759
13	VIJAYAWADA	929476	945550	17849	404	947325	945954
14	TENALI	645601	673462	13705	319	659306	673781
15	GUNTUR	781254	821478	13234	283	794488	821761
16	BAPATLA	715681	735462	11424	254	727105	735716
17	NARSARAOPET	859857	899784	18329	53	878186	899837
18	ONGOLE	776640	799109	15695	362	792335	799471
19	NELLORE(SC)	769832	836502	16145	238	785977	836740
20	TIRUPATHI(SC)	790437	850787	33983	16	824420	850803
21	CHITTOOR	835406	875992	17791	602	853197	876594
22	RAJAMPET	660558	691329	18259	260	678817	691589
23	CUDDAPAH	722854	819201	15967	556	738821	819757
24	HINDUPUR	769054	868063	23814	207	792868	868270
25	ANANTAPUR	752838	875135	19633	589	772471	876376
26	KURNOOL	752286	818809	21343	188	773629	818997
27	NANDYAL	729632	829976	18953	525	748585	830501
28	NAGAR KURNOOL(SC)	811672	883350	31353	333	843025	883683
29	MAHABUBNAGAR	791720	866550	39005	230	830725	866780
30	HYDERABAD	1083678	986737	0	64	1083678	986801
31	SECUNDERABAD	970791	973288	0	29	970791	973317
32	SIDDIPET(SC)	1042532	1119814	30288	31	1072820	1119845
33	MEDAK	830380	901015	38512	485	868892	901500
34	NIZAMABAD	753900	782439	24432	227	778332	782666
35	ADILABAD	743602	831337	26552	407	770154	831744
36	PEDDAPALLI	860574	939450	35901	330	896475	939780
37	KARIMNAGAR	801273	874498	38598	595	839871	875738
38	HANAMKONDA	727832	831926	28746	14	756578	831940
39	WARANGAL	831989	921872	21652	233	853641	922359
40	KHAMMAM	916571	1023177	31248	31	947819	1023540
41	NALGONDA	950587	1047866	30084	364	980671	1048230
42	MIRYALGUDA	909820	962599	22006	856	931826	963811
	TOTAL	33365484	35762670	954031	10839	34319515	35776275

**COMPARATIVE STATEMENT - TOTAL VOTES, REJECTED & VALID VOTES POLLED IN
ELECTIONS TO HOP 1999 - 2004**

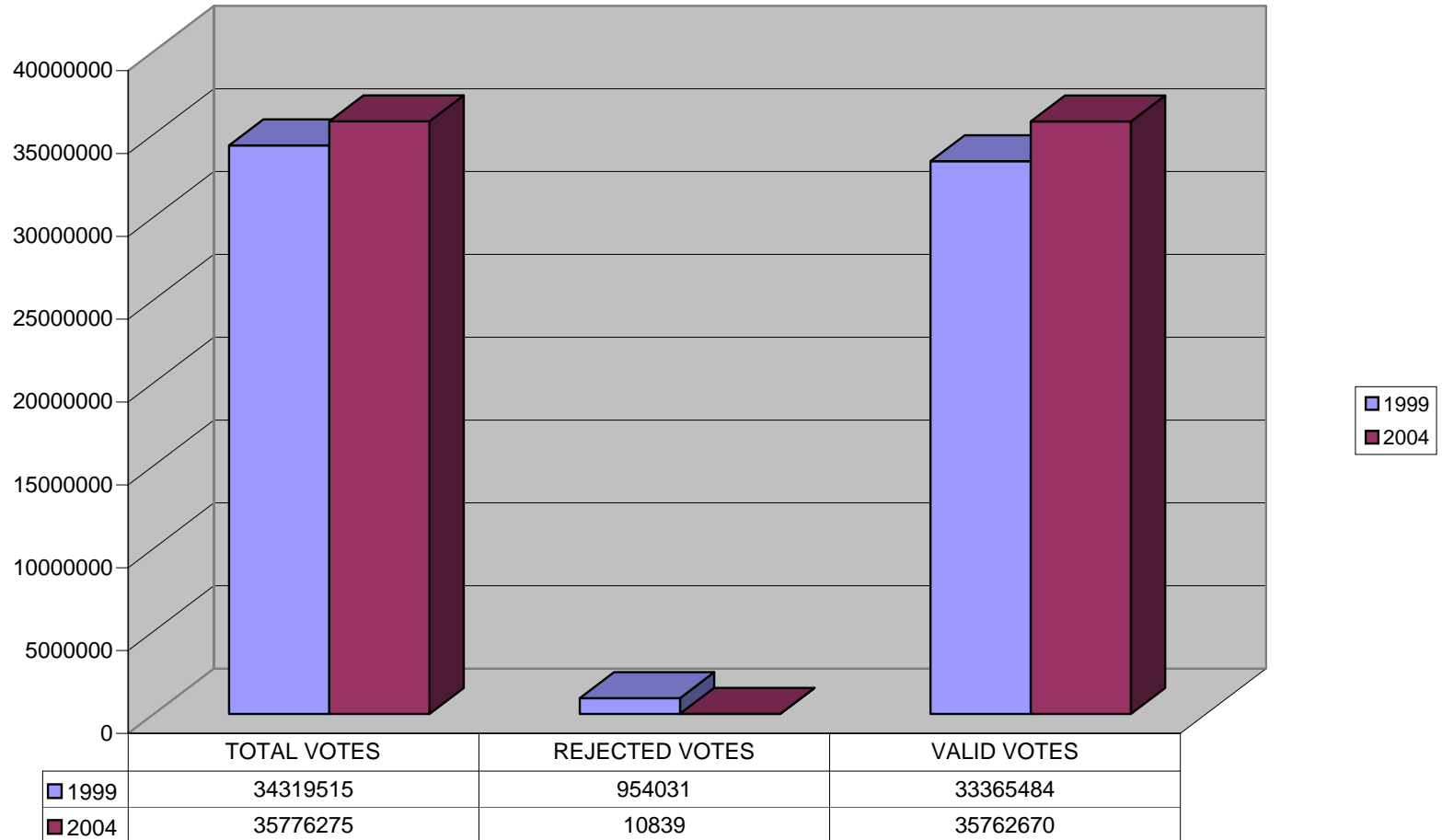

STATEMENT SHOWING THE NO.OF POLLING STATIONS SET UP DURING THE ELECTIONS TO THE HOUSE OF THE PEOPLE 2004					
PC.NO	PC NAME	MEN	WOMEN	GENERAL	TOTAL
1	SRIKAKULAM	190	192	695	1077
2	PARVATHIPURAM(ST)	202	203	591	996
3	BOBBILI	256	256	560	1072
4	VISAKHAPATNAM	225	226	1071	1522
5	BHADRACHALAM(ST)	264	261	723	1248
6	ANAKAPALLI	186	184	728	1098
7	KAKINADA	331	336	543	1210
8	RAJAHMUNDRY	362	361	451	1174
9	AMALAPURAM(SC)	275	275	457	1007
10	NARSAPUR	326	326	407	1059
11	ELURU	353	355	470	1178
12	MACHILIPATNAM	235	225	630	1090
13	VIJAYAWADA	454	459	524	1437
14	TENALI	307	308	414	1029
15	GUNTUR	413	415	552	1380
16	BAPATLA	316	313	561	1190
17	NARSARAOPET	356	355	770	1481
18	ONGOLE	325	327	792	1444
19	NELLORE(SC)	308	324	756	1388
20	TIRUPATHI(SC)	286	280	866	1432
21	CHITTOOR	294	292	690	1276
22	RAJAMPET	200	295	655	1150
23	CUDDAPAH	253	254	640	1147
24	HINDUPUR	299	297	734	1330
25	ANANTAPUR	422	410	600	1432
26	KURNOOL	301	298	755	1354
27	NANDYAL	291	285	664	1240
28	NAGAR KURNOOL(SC)	415	421	587	1423
29	MAHABUBNAGAR	415	419	659	1493
30	HYDERABAD	695	677	476	1848
31	SECUNDERABAD	194	193	1394	1781
32	SIDDIPET(SC)	279	271	1291	1841
33	MEDAK	184	182	1113	1479
34	NIZAMABAD	125	126	1024	1275
35	ADILABAD	53	52	1122	1227
36	PEDDAPALLI	115	115	1269	1499
37	KARIMNAGAR	190	188	1135	1513
38	HANAMKONDA	160	162	945	1267
39	WARANGAL	110	110	1037	1257
40	KHAMMAM	383	383	587	1353
41	NALGONDA	248	240	1300	1788
42	MIRYALGUDA	259	258	1007	1524
	TOTAL	11855	11909	32245	56009

GENERAL ELECTIONS -NO.OF POLLING STATIONS DURING 1998,1999 AND 2004

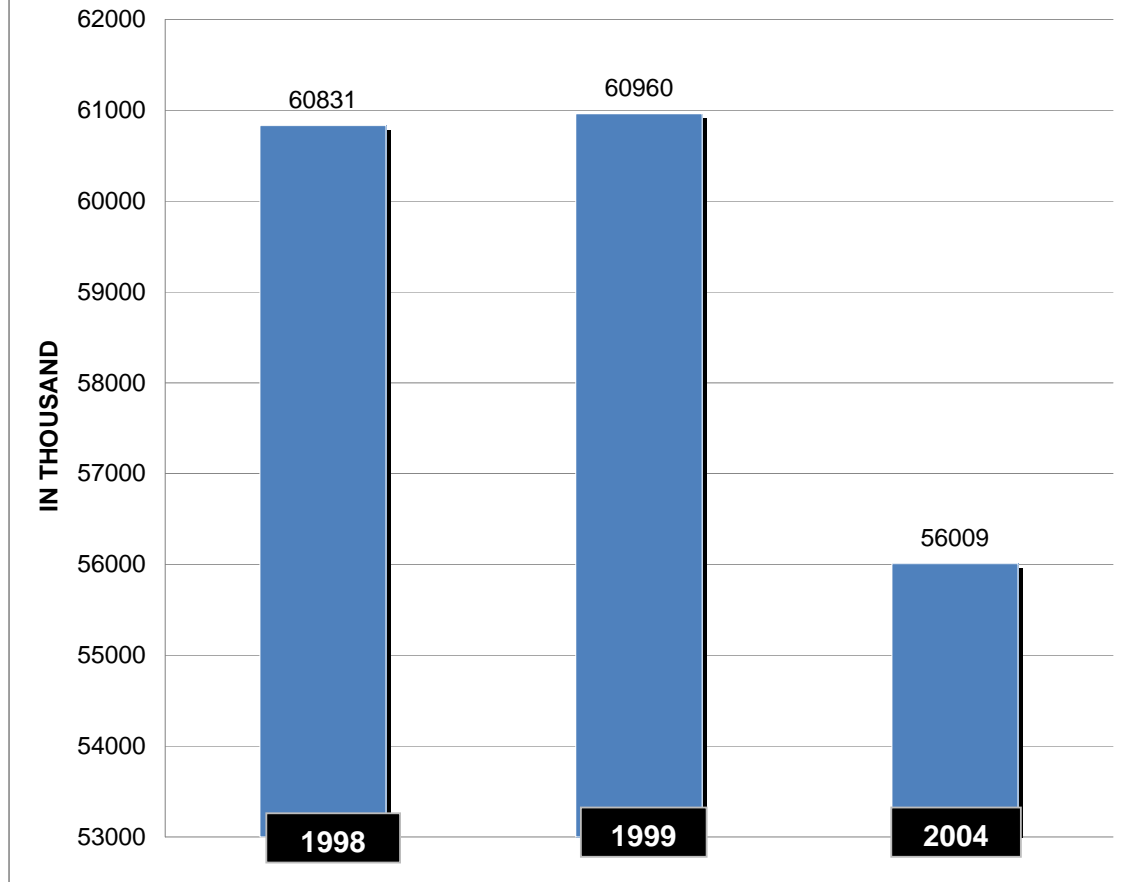

**ELECTIONS TO
ANDHRA PRADESH
LEGISLATIVE
ASSEMBLY -2004**

GENERAL ELECTIONS TO STATE LEGISLATIVE ASSEMBLY , 2004 -ANDHRA PRADESH

1	Total No. Districts	:	23
2	Total No. of Assembly Constituencies	:	294

3 Statistics at a glance

		MEN	WOMEN	TOTAL
I	Total population 2001 Census	38286811	37440730	75727541
II	Total No. of Electors	25355208	25791290	51146498
III	Total Nominations filed	2725	245	3070
IV	Total Nominations rejected	448	114	562
V	Total Nominations withdrawn	542	70	612
VI	No. of contestants	1735	161	1896
VII	Polling Stations			56009
VIII	Total No. of General voters	18301068	17403705	35704773
IX	Postal Voters			75607
X	Proxy voters			5
XI	Total Voters			35780385
XII	Polling percentage			69.96%
XIII	No. of candidates elected	268	26	294
XIV	No. of SC candidates contested	182	39	221
XV	No. of SC candidates elected	32	7	39
XVI	No. of ST candidates contested	64	8	72
XVII	No. of ST candidates elected	15	1	16
XVIII	Total No. of votes polled	35780385		
XIX	Total No. of valid votes polled	35767634		
XX	Total No. of rejected votes	12751		

4 Performance of Winning parties :

S.NO	Party	No.of Seats WON	Valid votes polled by the parties in the State
1	BJP	2	942008
2	BSP	1	440719
3	CPI	6	545867
4	CPM	9	656721
5	INC	185	13793461
6	TDP	47	13444168
7	SP	1	95416
8	AIMIM	4	375165
9	JP	2	306347
10	TRS	26	2390940
11	IND	11	2349436
		294	

Phase wise Polling - Assembly Constituencies in APLA- 2004

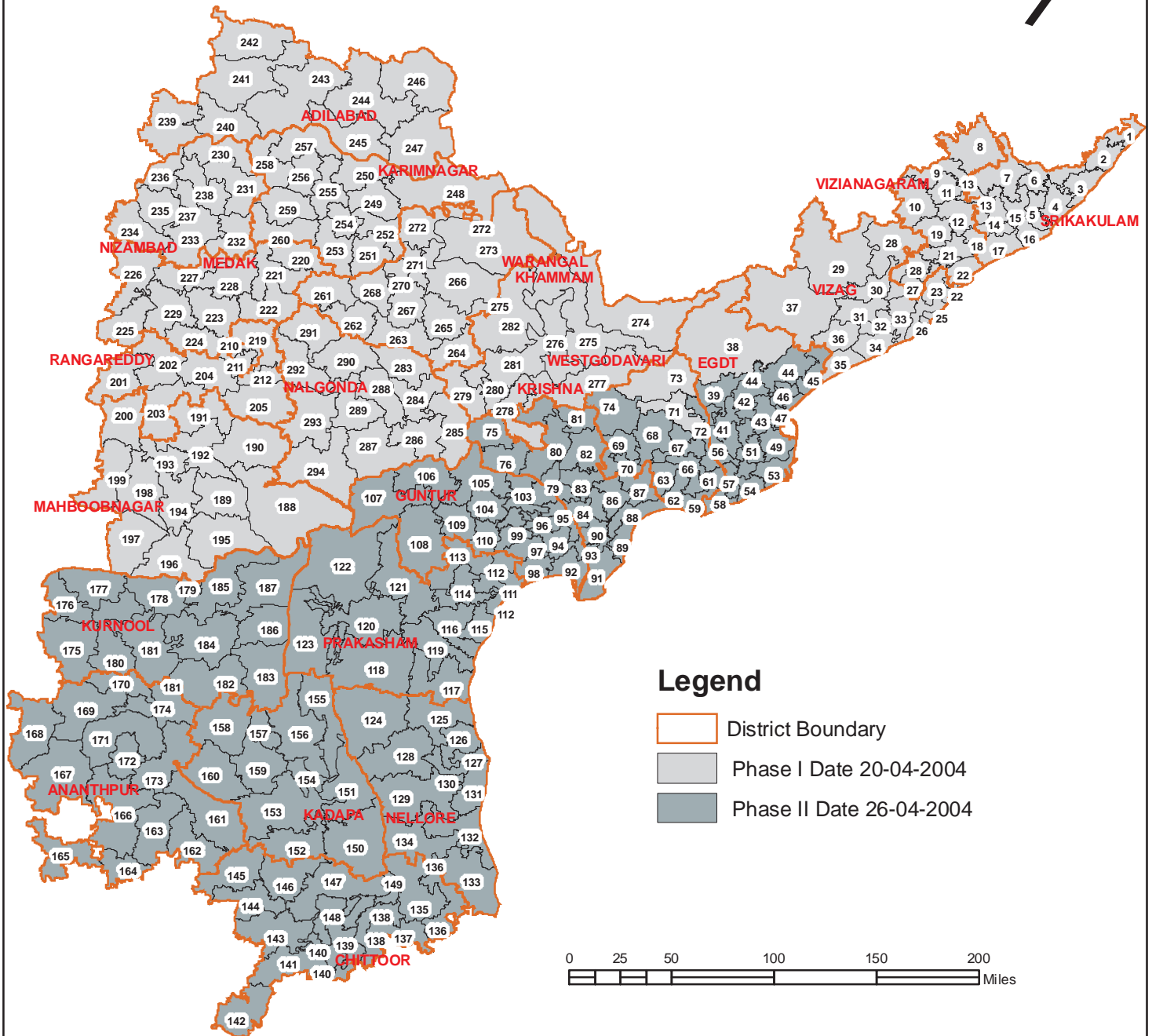

**PHASE WISE POLLING - LIST OF ASSEMBLY CONSTITUENCIES IN AP
LEGISLATIVE ASSEMBLY 2004.**

I PHASE POLL DATE		II PHASE POLL DATE
20/04/2004		26/04/2004
AC Name		AC Name
1. ICHAPURAM		39. BURUGUPUDI
2. SOMPETA		40. RAJAHMUNDRY
3. TEKKALI		41. KADIAM
4. HARISHCHANDRAPURAM		42. JAGGAMPETA
5. NARSANNAPETA		43. PEDDAPURAM
6. PATAPATNAM		44. PRATHIPADU
7. KOTHURU (ST)		45. TUNI
8. NAGURU (ST)		46. PITHAPURAM
9. PARVATHIPURAM		47. SAMPARA
10. SALURU (ST)		48. KAKINADA
11. BOBBILI		49. TALLAREVU
12. THERLAM		50. ANAPARTHI
13. VUNUKURU		51. RAMACHANDRAPURAM
14. PALAKONDA (SC)		52. ALAMURU
15. AMADALAVALASA		53. MUMMUDIVARAM (SC)
16. SRIKAKULAM		54. ALLAVARAM (SC)
17. ETCHERLA (SC)		55. AMALAPURAM
18. CHEEPURUPALLI		56. KOTHAPETA
19. GAJAPATHINAGARAM		57. NAGARAM (SC)
20. VIZIANAGARAM		58. RAZOLE
21. SATHIVADA		59. NARASAPUR
22. BHOGAPURAM		60. PALACOLE
23. BHEEMUNIPATNAM		61. ACHANTA (SC)
24. VISAKHAPATNAM-1		62. BHIMAVARAM
25. VISAKHAPATNAM-2		63. UNDI
26. PENDURTHI		64. PENUGONDA
27. UTTARAPALLI		65. TANUKU
28. SRUNGAVARAPUKOTA (ST)		66. ATTILI
29. PADERU (ST)		67. TADEPALLIGUDEM
30. MADUGULA		68. UNGUTUR
31. CHODAVARAM		69. DENDULUR
32. ANAKAPALLI		70. ELURU
33. PARAVADA		72. KOVVUR
34. ELAMANCHILI		74. CHINTALAPUDI
35. PAYAKARAOPETA (SC)		75. JAGGAYYAPET
36. NARSIPATNAM		76. NANDIGAMA
37. CHINTAPALLI (ST)		77. VIJAYAWADA WEST
38. YELLAVARAM (ST)		78. VIJAYAWADA EAST
71. GOPALAPURAM (SC)		79. KANKIPADU
73. POLAVARAM (ST)		80. MYLAVARAM
188. ACHAMPET (SC)		81. TIRUVURU (SC)
189. NAGARKURNOOL		82. NUZVID
190. KALWAKURTHI		83. GANNAVARAM
191. SHADNAGAR (SC)		84. VUYUR
192. JADCHERLA		85. GUDIVADA
193. MAHBUBNAGAR		86. MUDINEPALLI
194. WANAPARTHY		87. KAIKALUR
195. KOLLAPUR		88. MALLESWARAM

**PHASE WISE POLLING - LIST OF ASSEMBLY CONSTITUENCIES IN AP
LEGISLATIVE ASSEMBLY 2004.**

I PHASE POLL DATE		II PHASE POLL DATE
20/04/2004		26/04/2004
AC Name		AC Name
196. ALAMPUR		89. BANDAR
197. GADVAL		90. NIDUMOLU (SC)
198. AMARCHINTA		91. AVANIGADDA
199. MAKTHAL		92. KUCHINAPUDI
200. KODANGAL		93. REPALLE
201. TANDUR		94. VEMUR
202. VICARABAD (SC)		95. DUGGIRALA
203. PARGI		96. TENALI
204. CHEVELLA		97. PONNUR
205. IBRAHIMPATNAM (SC)		98. BAPATLA
206. MUSHEERABAD		99. PRATHIPAD
207. HIMAYATNAGAR		100. GUNTUR-1
208. SANATHANAGAR		101. GUNTUR-2
209. SECUNDERABAD		102. MANGALAGIRI
210. KHAIRATABAD		103. TADIKONDA (SC)
211. SECUNDRABAD CONTONMENT (SC)		104. SATTENAPALLI
212. MALAKPET		105. PEDDAKURAPADU
213. ASIFNAGAR		106. GURZALA
214. MAHARAJGUNJ		107. MACHERLA
215. KARWAN		108. VINUKONDA
216. YAKUTPURA		109. NARSARAOPET
217. CHANDRAYANGUTTA		110. CHILAKALURIPET
218. CHARMINAR		111. CHIRALA
219. MEDCHAL		112. PARCHUR
220. SIDDIPET		113. MARTUR
221. DOMMAT		114. ADDANKI
222. GAJWEL (SC)		115. ONGOLE
223. NARASAPUR		116. SANTHANUTHALAPADU (SC)
224. SANGAREDDY		117. KANDUKUR
225. ZAHIRABAD		118. KANIGIRI
226. NARYANKHED		119. KONDEPI
227. MEDAK		120. CUMBUM
228. RAMAYAMPET		121. DARSI
229. ANDOLE (SC)		122. MARKAPUR
230. BALKONDA		123. GIDDALUR
231. ARMOOR		124. UDYAGIRI
232. KAMAREDDY		125. KAVALI
233. YELLAREDDY		126. ALLUR
234. JUKKAL (SC)		127. KOVUR
235. BANSWADA		128. ATMAKUR
236. BODHAN		129. RAPUR
237. NIZAMABAD		130. NELLORE
238. DICHPALLI		131. SARVEPALLI
239. MUDHOLE		132. GUDUR (SC)
240. NIRMAL		133. SULLURPET (SC)
241. BOATH (ST)		134. VENKATAGIRI
242. ADILABAD		135. SRIKALAHASTI
243. KHANAPUR (ST)		136. SATYAVEDU (SC)

**PHASE WISE POLLING - LIST OF ASSEMBLY CONSTITUENCIES IN AP
LEGISLATIVE ASSEMBLY 2004.**

I PHASE POLL DATE		II PHASE POLL DATE
20/04/2004		26/04/2004
AC Name		AC Name
244. ASIFABAD (SC)		137. NAGRI
245. LUXETTIPET		138. PUTTUR
246. SIRPUR		139. VEPANJERI (SC)
247. CHINNUR (SC)		140. CHITTOOR
248. MANTHANI		141. PALMANER (SC)
249. PEDDAPALLI		142. KUPPAM
250. MYADARAM (SC)		143. PUNGANUR
251. HUZURABAD		144. MADANAPALLE
252. KAMALAPUR		145. THAMBALLAPALLE
253. INDURTHI		146. VAYALPAD
254. KARIMNAGAR		147. PILERU
255. CHOPPADANDI		148. CHANDRAGIRI
256. JAGTIAL		149. TIRUPATHI
257. BUGGARAM		150. KODURU (SC)
258. METPALLI		151. RAJAMPET
259. SIRCILLA		152. RAYACHOTI
260. NARELLA (SC)		153. LAKKIREDDIPALLI
261. CHERIYAL		154. CUDDAPAH
262. JANGAON		155. BADVEL
263. CHENNUR		156. MYDUKUR
264. DORNAKAL		157. PRODDATUR
265. MAHABUBABAD		158. JAMMALAMADUGU
266. NARSAMPETA		159. KAMALAPURAM
267. WARDHANAPET		160. PULIVENDLA
268. GHANPUR (SC)		161. KADIRI
269. WARANGAL		162. NALLAMADA
270. HANAMKONDA		163. GORANTLA
271. CHYAMPET		164. HINDUPUR
272. PARKAL (SC)		165. MADAKASIRA
273. MULUG (ST)		166. PENUKONDA
274. BHADRACHALAM (ST)		167. KALYANDRUG (SC)
275. BURGAMPAHAD (ST)		168. RAYADRUG
276. KOTHAGUDAM		169. URAVAKONDA
277. SATHUPALLI		170. GOOTY
278. MADHIRA		171. SINGANAMALA (SC)
279. PALAIR (SC)		172. ANANTAPUR
280. KHAMMAM		173. DHARMAVARAM
281. SHUJATNAGAR		174. TADPATRI
282. YELLANDU (ST)		175. ALUR (SC)
283. TUNGATURTHI		176. ADONI
284. SURYAPET (SC)		177. YEMMIGANUR
285. KODAD		178. KODUMUR (SC)
286. MIRYALGUDA		179. KURNOOL
287. CHALAKURTHI		180. PATTIKONDA
288. NAKERKAL		181. DHONE
289. NALGONDA		182. KOILKUNTLA
290. RAMANNAPET		183. ALLAGADDA
291. ALAIR (SC)		184. PANYAM
292. BHONGIR		185. NANDIKOTKUR
293. MUNGODE		186. NANDYAL
294. DEVERKONDA (ST)		187. ATMAKUR

**PARTY ABBREVIATIONS & PARTY NAMES OF POLITICAL PARTIES PARTICIPATED IN
GENERAL ELECTIONS TO LEGISLATIVE ASSEMBLY 2004.**

S.NO	PARTY ABBREVIATION	PARTY NAME	PARTY TYPE
1	ABJS	Akhil Bharatiya Jan Sangh	U
2	AIMIM	All India Majlis-E-Ittehadul Muslimeen	U
3	ANC	Ambedkar National Congress	U
4	BCUF	B. C. United Front	U
5	BJP	Bharatiya Janata Party	N
6	BJRP	Bahujan Republican Party	U
7	BRP	Bharatiya Rashtravadi Paksha	U
8	BSP	Bahujan Samaj Party	N
9	BSP(A)	Bahujan Samaj Party (Ambedkar)	U
10	CPI	Communist Party of India	N
11	CPI(ML)(L)	(Liberation)	SO
12	CPM	Communist Party of India (Marxist)	N
13	IJP	Indian Justice Party	U
14	INC	Indian National Congress	N
15	IND	Independent	Z
16	INPT	Indigenous Nationalist Party of Twipra	SO
17	JD(S)	Janata Dal (Secular)	SO
18	JP	Janata Party	U
19	LJNSP	Lok Jan Shakti Party	U
20	MBT	Majlis Bachao Tahreek	U
21	MCPI(S)	Marxist Communist Party of India (S.S. Srivastava)	U
22	MRS	Mudiraj Rashtriya Samithi	U
23	MUL	Muslim League Kerala State Committee	SO
24	NTRTDP(LP)	NTR Telugu Desam Party (Lakshmi Parvathi)	U
25	PP	Praja Party	U
26	PPOI	Pyramid Party of India	U
27	PRBP	Peoples Republican Party	U
28	RJD	Rashtriya Janata Dal	SO
29	RPC(S)	Rashtriya Praja Congress (Secular)	U
30	RPI	Republican Party of India	U
31	RPI(A)	Republican Party of India(A)	U
32	RPI(KH)	Republican Party Of India(Khobragade)	U
33	SJP(R)	Samajwadi Janata Party(Rashtriya)	U
34	SP	Samajwadi Party	SO
35	TCP	Telangana Congress Party	U
36	TDP	Telugu Desam	S
37	TGPP	Telangana Praja Party	U
38	TRS	Telangana Rashtra Samithi	U
		N- National Parties	
		U-Un Recognised parties	
		S-State Parties	
		Z-Independent	
		SO-State parties- Other States	

ASSEMBLY CONSTITUENCY WISE TOTAL ELECTORS IN ANDHRA PRADESH LEGISLATIVE ASSEMBLY , 2004

AC.NO	No & Name of the PC & its Assembly Segments	No. of General Electors			No. of Service Electors			Grand Total		
		Men	Women	Total	Men	Women	Total	Men	Women	Total
1	ICHAPURAM	59108	71247	130355	339	120	459	59447	71367	130814
2	SOMPETA	60107	71947	132054	260	76	336	60367	72023	132390
3	TEKKALI	66985	73936	140921	685	232	917	67670	74168	141838
4	HARISHCHANDRAPURAM	64315	69045	133360	445	140	585	64760	69185	133945
5	NARASANNAPETA	57562	62065	119627	235	90	325	57797	62155	119952
6	PATAPATNAM	55545	60632	116177	678	196	874	56223	60828	117051
7	KOTHURU (ST)	64017	70936	134953	98	11	109	64115	70947	135062
8	NAGURU (ST)	62624	67617	130241	47	17	64	62671	67634	130305
9	PARVATHIPURAM	62484	66616	129100	75	21	96	62559	66637	129196
10	SALUR (ST)	61151	65659	126810	22	6	28	61173	65665	126838
11	BOBBILI	58760	62635	121395	116	34	150	58876	62669	121545
12	THERLAM	62033	67530	129563	91	29	120	62124	67559	129683
13	VUNUKURU	73007	75528	148535	53	5	58	73060	75533	148593
14	PALAKONDA (SC)	52711	56447	109158	100	33	133	52811	56480	109291
15	AMADALAVALASA	56250	59332	115582	267	25	292	56517	59357	115874
16	SRIKAKULAM	89893	93716	183609	185	19	204	90078	93735	183813
17	ETCHERLA (SC)	71564	73887	145451	144	15	159	71708	73902	145610
18	CHEEPURUPALLI	73186	76446	149632	55	12	67	73241	76458	149699
19	GAJAPATHINAGARAM	58121	62789	120910	62	20	82	58183	62809	120992
20	VIZIANAGARAM	88287	92313	180600	127	45	172	88414	92358	180772
21	SATHIVADA	62370	65273	127643	65	3	68	62435	65276	127711
22	BHOGAPURAM	63137	65465	128602	136	37	173	63273	65502	128775
23	BHEEMUNIPATNAM	76409	80745	157154	219	76	295	76628	80821	157449
24	VISAKHAPATNAM-I	63361	63619	126980	39	25	64	63400	63644	127044
25	VISAKHAPATNAM-II	203544	198653	402197	640	426	1066	204184	199079	403263
26	PENDURTHI	213325	215185	428510	254	59	313	213579	215244	428823
27	UTTARAPALLI	59780	61684	121464	85	19	104	59865	61703	121568
28	SRUNGAVARAPUKOTA (ST)	71019	77522	148541	89	22	111	71108	77544	148652
29	PADERU (ST)	87270	91511	178781	10	7	17	87280	91518	178798
30	MADUGULA	65666	70919	136585	20	9	29	65686	70928	136614
31	CHODAVARAM	73652	79877	153529	49	18	67	73701	79895	153596
32	ANAKAPALLI	71033	77155	148188	211	76	287	71244	77231	148475
33	PARAVADA	83137	85233	168370	97	23	120	83234	85256	168490
34	ELAMANCHILI	63124	67093	130217	217	74	291	63341	67167	130508
35	PAYAKARAOPEETA (SC)	65091	68252	133343	128	42	170	65219	68294	133513
36	NARSIPATNAM	73050	78799	151849	48	20	68	73098	78819	151917
37	CHINTAPALLI (ST)	85313	90188	175501	10	4	14	85323	90192	175515
38	YELLAVARAM (ST)	64918	69944	134862	2	0	2	64920	69944	134864
39	BURUGUPUDI	71542	73430	144972	22	7	29	71564	73437	145001
40	RAJAHMUNDRY	57760	59105	116865	38	26	64	57798	59131	116929
41	KADIAM	120571	120025	240596	35	19	54	120606	120044	240650
42	JAGGAMPETA	77437	79249	156686	5	5	10	77442	79254	156696
43	PEDDAPURAM	71009	74104	145113	14	6	20	71023	74110	145133
44	PRATHIPADU	85791	88799	174590	10	7	17	85801	88806	174607
45	TUNI	80572	82209	162781	19	6	25	80591	82215	162806
46	PITHAPURAM	64115	64362	128477	17	12	29	64132	64374	128506
47	SAMPARA	101641	99480	201121	9	7	16	101650	99487	201137
48	KAKINADA	96834	99186	196020	51	28	79	96885	99214	196099
49	TALLAREVU	70064	70305	140369	15	13	28	70079	70318	140397
50	ANAPARTHI	59913	61815	121728	14	10	24	59927	61825	121752
51	RAMACHANDRAPURAM	63249	63644	126893	9	4	13	63258	63648	126906
52	ALAMURU	75114	77600	152714	15	12	27	75129	77612	152741
53	MUMMIDIVARAM (SC)	66798	68123	134921	27	15	42	66825	68138	134963
54	ALLAVARAM (SC)	58682	59996	118678	7	2	9	58689	59998	118687
55	AMALAPURAM	60592	62587	123179	16	8	24	60608	62595	123203
56	KOTHAPETA	66108	67293	133401	20	13	33	66128	67306	133434
57	NAGARAM (SC)	60530	62508	123038	16	8	24	60546	62516	123062
58	RAZOLE	64083	66356	130439	14	8	22	64097	66364	130461
59	NARASAPUR	79650	80404	160054	47	29	76	79697	80433	160130
60	PALACOLE	63563	64841	128404	26	19	45	63589	64860	128449
61	ACHANTA (SC)	61999	62581	124580	37	20	57	62036	62601	124637
62	BHIMAVARAM	85134	87083	172217	28	14	42	85162	87097	172259
63	UNDI	72525	73813	146338	20	8	28	72545	73821	146366
64	PENUGONDA	62868	65834	128702	30	15	45	62898	65849	128747
65	TANUKU	78330	82902	161232	35	21	56	78365	82923	161288

AC.NO	No & Name of the PC & its Assembly Segments	No. of General Electors			No. of Service Electors			Grand Total		
		Men	Women	Total	Men	Women	Total	Men	Women	Total
66	ATTILI	65635	69911	135546	24	17	41	65659	69928	135587
67	TADEPALLIGUEDEM	82335	84756	167091	139	51	190	82474	84807	167281
68	UNGUTUR	88825	88989	177814	54	25	79	88879	89014	177893
69	DENDULUR	75392	76926	152318	24	16	40	75416	76942	152358
70	ELURU	85203	88939	174142	67	27	94	85270	88966	174236
71	GOPALAPURAM (SC)	81407	84020	165427	36	9	45	81443	84029	165472
72	KOVVUR	82387	87761	170148	63	33	96	82450	87794	170244
73	POLAVARAM (ST)	82233	83790	166023	8	1	9	82241	83791	166032
74	CHINTALAPUDI	86894	87920	174814	17	5	22	86911	87925	174836
75	JAGGAYYAPET	80276	82299	162575	12	9	21	80288	82308	162596
76	NANDIGAMA	77327	78766	156093	20	7	27	77347	78773	156120
77	VIJAYAWADA WEST	110570	107164	217734	42	20	62	110612	107184	217796
78	VIJAYAWADA EAST	106027	105035	211062	57	33	90	106084	105068	211152
79	KANKIPADU	175843	177148	352991	68	0	68	175911	177148	353059
80	MYLAVARAM	94986	93545	188531	16	9	25	95002	93554	188556
81	TIRUVURU (SC)	87307	88062	175369	7	2	9	87314	88064	175378
82	NUZVID	93602	92574	186176	21	15	36	93623	92589	186212
83	GANNAVARAM	61317	63917	125234	20	5	25	61337	63922	125259
84	VUYUR	56229	58965	115194	27	17	44	56256	58982	115238
85	GUDIVADA	77308	80645	157953	36	15	51	77344	80660	158004
86	MUDINEPALLI	56914	58863	115777	39	25	64	56992	58913	115905
87	KAICALUR	71515	72244	143759	11	10	21	71526	72254	143780
88	MALLESWARAM	64309	67950	132259	21	13	34	64351	67976	132327
89	BANDAR	78759	81706	160465	37	21	58	78833	81748	160581
90	NIDUMOLU (SC)	57546	59310	116856	41	20	61	57587	59330	116917
91	AVANIGADDA	55907	58481	114388	21	16	37	55928	58497	114425
92	KUCHINAPUDI	56617	56796	113413	615	277	892	57232	57073	114305
93	REPALLE	54133	55971	110104	224	103	327	54357	56074	110431
94	VEMUR	58503	60929	119432	225	90	315	58728	61019	119747
95	DUGGIRALA	59752	61969	121721	103	54	157	59855	62023	121878
96	TENALI	68523	70108	138631	117	65	182	68640	70173	138813
97	PONNUR	60075	63066	123141	268	100	368	60343	63166	123509
98	BAPATLA	74530	77164	151694	433	185	618	74963	77349	152312
99	PRATHIPAD	61256	63596	124852	68	27	95	61324	63623	124947
100	GUNTUR-I	91075	92850	183925	92	51	143	91167	92901	184068
101	GUNTUR-II	93865	93598	187463	113	57	170	93978	93655	187633
102	MANGALAGIRI	78429	79391	157820	82	35	117	78511	79426	157937
103	TADIKONDA (SC)	73286	75059	148345	48	13	61	73334	75072	148406
104	SATTENAPALLI	86256	88053	174309	126	35	161	86382	88088	174470
105	PEDDAKURAPADU	90076	94005	184081	45	16	61	90121	94021	184142
106	GURZALA	104984	107835	212819	67	22	89	105051	107857	212908
107	MACHERLA	82035	82654	164689	22	10	32	82057	82664	164721
108	VINUKONDA	95859	97221	193080	52	18	70	95911	97239	193150
109	NARASARAPET	99591	101764	201355	83	28	111	99674	101792	201466
110	CHILAKALURIPET	82472	86702	169174	82	32	114	82554	86734	169288
111	CHIRALA	77323	80169	157492	138	50	188	77461	80219	157680
112	PARCHUR	58515	61321	119836	95	34	129	58610	61355	119965
113	MARTUR	70292	72119	142411	46	20	66	70338	72139	142477
114	ADDANKI	68322	70293	138615	46	20	66	68368	70313	138681
115	ONGOLE	88232	89312	177544	76	47	123	88308	89359	177667
116	SANTHANUTHALAPADU (SC)	78014	81913	159927	29	20	49	78043	81933	159976
117	KANDUKUR	75730	77605	153335	35	22	57	75765	77627	153392
118	KANIGIRI	69039	73101	142140	61	0	61	69100	73101	142201
119	KONDEPI	72025	74923	146948	26	17	43	72051	74940	146991
120	CUMBUM	65827	68442	134269	616	246	862	66443	68688	135131
121	DARSI	90621	90751	181372	56	32	88	90677	90783	181460
122	MARKAPUR	82587	83396	165983	155	66	221	82742	83462	166204
123	GIDDALUR	58666	60748	119414	2112	1053	3165	60778	61801	122579
124	UDAYAGIRI	58745	61336	120081	76	34	110	58821	61370	120191
125	KAVALI	80876	82653	163529	30	18	48	80906	82671	163577
126	ALLUR	68012	70382	138394	39	33	72	68051	70415	138466
127	KOVUR	68828	72152	140980	29	22	51	68857	72174	141031
128	ATMAKUR	73057	74679	147736	36	21	57	73093	74700	147793
129	RAPUR	87212	88779	175991	16	12	28	87228	88791	176019
130	NELLORE	108524	109757	218281	43	27	70	108567	109784	218351
131	SARVEPALLI	80882	83255	164137	28	19	47	80910	83274	164184
132	GUDUR (SC)	82057	85255	167312	16	9	25	82073	85264	167337
133	SULLURPET (SC)	76246	77915	154161	35	20	55	76281	77935	154216
134	VENKATAGIRI	72656	74745	147401	22	15	37	72678	74760	147438
135	SRI KALAHASTI	81363	85948	167311	16	7	23	81379	85955	167334
136	SATYAVEDU (SC)	72209	76606	148815	14	8	22	72223	76614	148837

AC.NO	No & Name of the PC & its Assembly Segments	No. of General Electors			No. of Service Electors			Grand Total		
		Men	Women	Total	Men	Women	Total	Men	Women	Total
137	NAGARI	80741	86005	166746	68	31	99	80809	86036	166845
138	PUTTUR	67827	71002	138829	129	61	190	67956	71063	139019
139	VEPANJERI (SC)	70584	73162	143746	392	22	414	70976	73184	144160
140	CHITTOOR	87891	89829	177720	328	120	448	88219	89949	178168
141	PALMANER (SC)	93181	94427	187608	136	56	192	93317	94483	187800
142	KUPPAM	91943	93826	185769	37	7	44	91980	93833	185813
143	PUNGANUR	86555	89249	175804	87	28	115	86642	89277	175919
144	MADANAPALLE	99922	98417	198339	89	57	146	100011	98474	198485
145	THAMBALLAPALLE	60542	62740	123282	29	17	46	60571	62757	123328
146	VAYALPAD	65312	68942	134254	141	65	206	65453	69007	134460
147	PILERU	71065	73782	144847	93	18	111	71158	73800	144958
148	CHANDRAGIRI	75434	77918	153352	111	44	155	75545	77962	153507
149	TIRUPATHI	145984	145740	291724	103	57	160	146087	145797	291884
150	KODUR (SC)	64197	68542	132739	39	14	53	64236	68556	132792
151	RAJAMPET	60203	64640	124843	35	4	39	60238	64644	124882
152	RAYACHOTY	73192	75231	148423	11	1	12	73203	75232	148435
153	LAKKIREDDIPALLI	63693	65278	128971	12	4	16	63705	65282	128987
154	CUDDAPAH	110608	112010	222618	38	5	43	110646	112015	222661
155	BADVEL	75874	77265	153139	207	83	290	76081	77348	153429
156	MYDUKUR	67727	71519	139246	33	12	45	67760	71531	139291
157	PRODDATUR	95668	100500	196168	44	17	61	95712	100517	196229
158	JAMMALAMADUGU	69529	75303	144832	60	31	91	69589	75334	144923
159	KAMALAPURAM	70061	72366	142427	44	16	60	70105	72382	142487
160	PULIVENDLA	70919	73498	144417	58	10	68	70977	73508	144485
161	KADIRI	89165	88727	177892	40	20	60	89205	88747	177952
162	NALLAMADA	67336	67159	134495	20	6	26	67356	67165	134521
163	GORANTLA	81433	80511	161944	87	21	108	81520	80532	162052
164	HINDUPUR	95146	93469	188615	15	9	24	95161	93478	188639
165	MADAKASIRA	82593	80189	162782	30	11	41	82623	80200	162823
166	PENUKONDA	85627	81755	167382	21	8	29	85648	81763	167411
167	KALYANDRUG (SC)	97895	98544	196439	33	6	39	97928	98550	196478
168	RAYADRUG	86724	88214	174938	14	4	18	86738	88218	174956
169	URAVAKONDA	75895	76062	151957	24	11	35	75919	76073	151992
170	GOOTY	78795	76970	155765	58	29	87	78853	76999	155852
171	SINGANAMALA (SC)	80586	79918	160504	45	8	53	80631	79926	160557
172	ANANTAPUR	124226	121947	246173	98	19	117	124324	121966	246290
173	DHARMAVARAM	94123	91636	185759	45	9	54	94168	91645	185813
174	TADPATRI	97956	96772	194728	50	20	70	98006	96792	194798
175	ALUR (SC)	64522	67923	132445	50	32	82	64572	67955	132527
176	ADONI	95067	101000	196067	61	24	85	95128	101024	196152
177	YEMMIGANUR	105693	112091	217784	21	4	25	105714	112095	217809
178	KODUMUR (SC)	79071	82566	161637	39	23	62	79110	82589	161699
179	KURNOOL	130325	130214	260539	189	81	270	130514	130295	260809
180	PATTIKONDA	81870	85380	167250	54	19	73	81924	85399	167323
181	DHONE	87369	86945	174314	61	30	91	87430	86975	174405
182	KOILKUNTALA	77275	80182	157457	167	6	173	77442	80188	157630
183	ALLAGADDA	85566	88762	174328	180	60	240	85746	88822	174568
184	PANYAM	90875	94055	184930	148	52	200	91023	94107	185130
185	NANDIKOTKUR	85289	86723	172012	76	29	105	85365	86752	172117
186	NANDYAL	103152	104684	207836	357	118	475	103509	104802	208311
187	ATMAKUR	80180	81508	161688	161	56	217	80341	81564	161905
188	ACHAMPET (SC)	89278	91303	180581	115	2	117	89393	91305	180698
189	NAGARKURNOOL	96184	95668	191852	185	43	228	96369	95711	192080
190	KALWAKURTHI	99016	97667	196683	111	31	142	99127	97698	196825
191	SHADNAGAR (SC)	88482	86600	175082	44	27	71	88526	86627	175153
192	JADCHERLA	87141	88771	175912	115	25	140	87256	88796	176052
193	MAHBUBNAGAR	113443	111409	224852	200	60	260	113643	111469	225112
194	WANAPARTHY	106368	106690	213058	137	56	193	106505	106746	213251
195	KOLLAPUR	87787	89468	177255	194	44	238	87981	89512	177493
196	ALAMPUR	78542	80646	159188	34	19	53	78576	80665	159241
197	GADWAL	104796	107448	212244	22	7	29	104818	107455	212273
198	AMARCHINTA	93867	100221	194088	72	30	102	93939	100251	194190
199	MAKTHAL	89237	95268	184505	15	8	23	89252	95276	184528
200	KODANGAL	85699	91547	177246	63	18	81	85762	91565	177327
201	TANDUR	87233	92299	179532	16	9	25	87249	92308	179557
202	VICARABAD (SC)	86471	86224	172695	42	24	66	86514	86249	172763
203	PARGI	96506	101656	198162	52	29	81	96558	101685	198243
204	CHEVELLA	117611	110620	228231	106	54	160	117717	110674	228391
205	IBRAHIMPATNAM (SC)	90789	84744	175533	39	4	43	90828	84748	175576
206	MUSHEERABAD	110444	103706	214150	10	7	17	110454	103713	214167
207	HIMAYATNAGAR	103996	98668	202664	23	16	39	104019	98684	202703

AC.NO	No & Name of the PC & its Assembly Segments	No. of General Electors			No. of Service Electors			Grand Total		
		Men	Women	Total	Men	Women	Total	Men	Women	Total
208	SANATHNAGAR	91344	86330	177674	20	10	30	91364	86340	177704
209	SECUNDERABAD	115066	111802	226868	61	24	85	115127	111826	226953
210	KHAIRATABAD	393756	357749	751505	136	74	210	393892	357823	751715
211	SECUNDERABAD CANTONMENT	172089	163926	336015	840	393	1233	172929	164319	337248
212	MALAKPET	270253	245046	515299	53	24	77	270306	245070	515376
213	ASAFNAGAR	94613	90131	184744	32	13	45	94645	90144	184789
214	MAHARAJGUNJ	47588	45065	92653	7	3	10	47595	45068	92663
215	KARWAN	166082	158617	324699	89	17	106	166171	158634	324805
216	YAKUTPURA	104033	100834	204867	6	4	10	106837	103499	210336
217	CHANDRAYANGUTTA	160246	154921	315167	40	20	60	160286	154941	315227
218	CHARMINAR	172681	166742	339423	10	5	15	172695	166951	339646
219	MEDCHAL	317701	292893	610594	230	88	318	317931	292981	610912
220	SIDDIPET	83586	83871	167457	37	15	52	83623	83886	167509
221	DOMMAT	67235	69344	136579	25	11	36	67260	69355	136615
222	GAJWEL (SC)	78656	80146	158802	47	5	52	78703	80151	158854
223	NARSAPUR	76199	77590	153789	36	18	54	76235	77608	153843
224	SANGAREDDY	132785	127533	260318	76	18	94	132861	127551	260412
225	ZAHIRABAD	80886	79943	160829	50	21	71	80936	79964	160900
226	NARYANKHED	91124	92366	183490	7	5	12	91131	92371	183502
227	MEDAK	76732	82986	159718	69	26	95	76801	83012	159813
228	RAMAYAMPET	78583	83517	162100	23	14	37	78606	83531	162137
229	ANDOLE (SC)	73127	74336	147463	58	28	86	73185	74364	147549
230	BALKONDA	59559	76801	136360	6	1	7	59565	76802	136367
231	ARMOOR	79028	98314	177342	6	3	9	79034	98317	177351
232	KAMAREDDY	89246	95124	184370	17	5	22	89263	95129	184392
233	YELLAREDDY	76876	85669	162545	8	5	13	76884	85674	162558
234	JUKKAL (SC)	70822	74125	144947	9	2	11	70831	74127	144958
235	BANSWADA	76655	83991	160646	42	20	62	76697	84011	160708
236	BODHAN	70374	74412	144786	27	12	39	70401	74424	144825
237	NIZAMABAD	107412	112190	219602	29	10	39	107441	112200	219641
238	DICHPALLI	63930	80520	144450	10	2	12	63940	80522	144462
239	MUDHOLE	81133	86411	167544	27	8	35	81160	86419	167579
240	NIRMAL	78153	88999	167152	39	14	53	78192	89013	167205
241	BOATH (ST)	67243	69986	137229	33	11	44	67276	69997	137273
242	ADILABAD	95646	97752	193398	51	12	63	95697	97764	193461
243	KHANAPUR (ST)	72945	76580	149525	15	3	18	72960	76583	149543
244	ASIFABAD (SC)	85385	84423	169808	15	4	19	85400	84427	169827
245	LUXETTIPT	112430	110543	222973	30	13	43	112460	110556	223016
246	SIRPUR	77305	78520	155825	101	20	121	77406	78540	155946
247	CHINNUR (SC)	90829	88831	179660	9	4	13	90838	88835	179673
248	MANTHANI	96155	94359	190514	33	10	43	96188	94369	190557
249	PEDDAPALLI	90768	90209	180977	40	11	51	90808	90220	181028
250	MYADARAM (SC)	136448	130429	266877	81	0	81	136529	130429	266958
251	HUZURABAD	92006	91595	183601	35	9	44	92041	91604	183645
252	KAMALAPUR	92399	91223	183622	14	8	22	92413	91231	183644
253	INDURTHI	81178	80449	161627	27	12	39	81205	80461	161666
254	KARIMNAGAR	129396	124836	254232	21	2	23	129417	124838	254255
255	CHOPPANDANDI	91654	91028	182682	13	7	20	91667	91035	182702
256	JAGTIAL	87658	89954	177612	14	0	14	87672	89954	177626
257	BUGGARAM	95373	99613	194986	13	1	14	95386	99614	195000
258	METPALLI	80325	86909	167234	8	0	8	80333	86909	167242
259	SIRCILLA	100199	102133	202332	21	8	29	100220	102141	202361
260	NARELLA (SC)	82629	82951	165580	17	3	20	82646	82954	165600
261	CHERIYAL	70557	71928	142485	17	3	20	70574	71931	142505
262	JANGAON	74538	76136	150674	13	5	18	74551	76141	150692
263	CHENNUR	89413	90262	179675	16	9	25	89429	90271	179700
264	DORNAKAL	80331	81905	162236	4	1	5	80335	81906	162241
265	MAHBUBABAD	89371	91179	180550	13	3	16	89384	91182	180566
266	NARSAMPET	88928	91421	180349	10	3	13	88938	91424	180362
267	WARDHANNAPET	77828	79568	157396	11	1	12	77839	79569	157408
268	GHANPUR (SC)	75666	76352	152018	11	3	14	75677	76355	152032
269	WARANGAL	92725	92432	185157	26	13	39	92751	92445	185196
270	HANAMKONDA	131808	126327	258135	22	8	30	131830	126335	258165
271	SHYAMPET	75057	75864	150921	10	0	10	75067	75864	150931
272	PARKAL (SC)	84915	84198	169113	5	2	7	84920	84200	169120
273	MULUG (ST)	83514	86168	169682	10	2	12	83524	86170	169694
274	BHADRACHALAM (ST)	90616	96275	186891	20	6	26	90636	96281	186917
275	BURGAMPAHAD (ST)	92648	93018	185666	28	5	33	92676	93023	185699
276	KOTHAGUDEM	92873	92259	185132	36	6	42	92909	92265	185174
277	SATHUPALLI	103214	103786	207000	7	0	7	103221	103786	207007
278	MADHIRA	88949	90081	179030	18	10	28	88967	90091	179058

AC.NO	No & Name of the PC & its Assembly Segments	No. of General Electors			No. of Service Electors			Grand Total		
		Men	Women	Total	Men	Women	Total	Men	Women	Total
279	PALAIR (SC)	86318	87760	174078	14	5	19	86332	87765	174097
280	KHAMMAM	105383	104642	210025	26	7	33	105409	104649	210058
281	SHUJATNAGAR	85086	87001	172087	8	3	11	85094	87004	172098
282	YELLANDU (ST)	84361	86735	171096	23	3	26	84384	86738	171122
283	TUNGATURTHI	78247	79024	157271	19	10	29	78266	79034	157300
284	SURYAPET (SC)	91949	91821	183770	28	11	39	91977	91832	183809
285	KODAD	99307	100399	199706	26	10	36	99333	100409	199742
286	MIRYALGUDA	126041	128168	254209	24	12	36	126065	128180	254245
287	CHALAKURTHI	91106	93503	184609	39	14	53	91145	93517	184662
288	NAKREKAL	77087	78975	156062	21	9	30	77108	78984	156092
289	NALGONDA	111233	109053	220286	43	16	59	111276	109069	220345
290	RAMANNAPET	76352	77078	153430	45	17	62	76397	77095	153492
291	ALAIR (SC)	79614	78640	158254	22	4	26	79636	78644	158280
292	BHONGIR	98662	95157	193819	21	10	31	98683	95167	193850
293	MUNGODE	83255	82164	165419	21	8	29	83276	82172	165448
294	DEVERKONDA (ST)	87735	88517	176252	22	14	36	87757	88531	176288
	Total	25328120	25779129	51107249	24188	9236	33424	25355208	25791290	51146498

LIST OF ELECTED CANDIDATES OF AP LEGISLATIVE ASSEMBLY AND THEIR ADDRESSES AS ON 01/08/2007

Sl. No. and Name of Assembly	Name of the Elected Member	Party Affiliation (if any)	Address
1-ICHAPURAM	AGARWWAL NARESH KUMAR (LALLU)	INDIAN NATIONAL CONGRESS	SRC PURAM VILLAGE, KANCHILI MANDAL SRIKAKULAM DIST.
2-SOMPETA	GOUTHU SYAM SUNDER SIVAJI	TELOGU DESAM	15-1 COURTPETA, SOMPETA
3-TEKKALI	APPAYYA DORA HANUMANTHU	INDIAN NATIONAL CONGRESS	VIVEKANANDA COLONY, PALASA
4-HARISHCHANDRAPURAM	ATCHANNAIDU KINJARAPU	TELOGU DESAM	NIMMADA VILLAGE/POST PRIYA AGRAHARAM VIA SRIKAKULAM DISTRICT
5-NARASANNAPETA	DHARMANA KRISHNA DAS	INDIAN NATIONAL CONGRESS	MABAGAM VILLAGE, POLAKI MANDAL, SRIKAKULAM DISTRICT
6-PATAPATNAM	KALAMATA MOHANA RAO	TELOGU DESAM	MATHALA VILLAGE, DIMILI POST VIA NIVAGAM, SRIKAKULAM DISTRICT
7-KOTHURU (ST)	GOMANGO JANNI MINATHI	INDIAN NATIONAL CONGRESS	KARLAMMA COLONY, NEAR FIRE STATION, KOTTURU, SRIKAKULAM DISTRICT
8-NAGURU (ST)	LAKSHMANA MURTHY KOLAKA	COMMUNIST PARTY OF INDIA (MARXIST)	ST COLONY, ELWINPETA POST , GUMMALAXMIPURAM (M)
9-PARVATHIPURAM	VIJAYARAMARAJU SATRUCHARLA	INDIAN NATIONAL CONGRESS	CHINAMERANGI VILLAGE, JIYYAMMA VALASA MANDAL, VIZIANAGARAM DISTRICT
10-SALUR (ST)	PEEDIKA RAJANNA DORA	INDIAN NATIONAL CONGRESS	H.NO.30-2-400, NEAR JUDGE COURT, OFFICIAL COLONY, SALUR-535591 VIZIANAGARAM DISTRICT
11-BOBBILI	VENKATA SUJAY KRISHNA RANGARAO RAVU	INDIAN NATIONAL CONGRESS	PALACE, D.No. 13-207, PUJA MAHAL, BOBBILI
12-THERLAM	JAYA PRAKASH TENTU	TELOGU DESAM	MUGADA(V), BADANGI (M), VIZIANAGARAM DISTRICT
13-VUNUKURU	KIMIDI KALA VENKATA RAO	TELOGU DESAM	REGIDI VILLAGE, REGIDI AMADALAVALASA (M) SRIKAKULAM DISTRICT.
14-PALAKONDA (SC)	KAMBALA JOGULU	TELOGU DESAM	CHINNA MANANGALAPURAM VILLAGE, GOTTAMANGALAPURAM POST, PALAKONDA MANDAL, SRIKAKULAM DISTRICT
15-AMADALAVALASA	SATYAVATHI BODEPALLI	INDIAN NATIONAL CONGRESS	DOOR No. 15-1-97, METTAKKIVALASA, AMADALAVALASA
16-SRIKAKULAM	DHARMANA PRASADARAO	INDIAN NATIONAL CONGRESS	PLOT No.2, VISAKHA GRAMEENA BANK, "A" COLONY, SRIKAKULAM TOWN & DISTRICT
17-ETCHERLA (SC)	KONDRU MURALI MOHAN	INDIAN NATIONAL CONGRESS	LEVETIPALEM VILLAGE, LAVERU MANDAL, SRIKAKULAM DISTRICT
18-CHEEPURUPALLI	BOTCHA SATYANARAYANA	INDIAN NATIONAL CONGRESS	S/O. GURU NAIDU(LATE) HOUSE NO.4-59, MOIDA VIJAYAMPURAM, NELLIMARLA MANDAL, VIZIANAGARAM DISTRICT
19-GAJAPATHINAGARAM	ARUNA PADALA	TELOGU DESAM	NEW COLONY, PURITIPENTA, GAJAPATHINAGARAM MANDAL
20-VIZIANAGARAM	KOLAGATLA VEERABHADRA SWAMY	INDEPENDENT	NEAR NEW SHIRIDI SAI TEMPLE, 100' INNER RING ROAD, VIZIANAGARAM
21-SATHIVADA	PENUMASTA SAMBASIVA RAJU	INDIAN NATIONAL CONGRESS	D.NO. 4-59, MOIDA VIJAYAMPURAM VILLAGE, NELLIMARLA MANDAL, VIZIANAGARAM DISTRICT
22-BHOGAPURAM	NARAYANA SWAMI NAIDU PATHIVADA	TELOGU DESAM	CHALLAVANTHOTA(V), RELLIVALASA (PO) PUSAPATIREGA MANDALAM, VIJAYAMPURAM DIST.
23-BHEEMUNIPATNAM	SEETARAMU KARRI	INDIAN NATIONAL CONGRESS	3-222, KAPU DIBBA, ADAVIVARAM VISAKAPATNAM-28
24-VISAKHAPATNAM-I	DRONAMRAJU SATHYANARAYANA	INDIAN NATIONAL CONGRESS	D.7-98. CHINA MUSHIDIVADA VILLAGA, PENDURTHI MANDAL, VISAKHAPATNAM DIST
25-VISAKHAPATNAM-II	RANGARAJU SARIPALLI	INDIAN NATIONAL CONGRESS	D.NO 6-22-9/24, FLAT NO 103, 'B' BLOCK SUN & SEA APPARTMENT, EAST POINT COLONY, VISAKHAPATNAM
26-PENDURTHI	T. GURUMURTHY REDDY	INDIAN NATIONAL CONGRESS	D.NO.14-36/9, VIKASNAGAR, PEDAGANTYADA MANDAL, VISAKHAPATNAM DISTRICT

Sl. No. and Name of Assembly	Name of the Elected Member	Party Affiliation (if any)	Address
27-UTTARAPALLI	MANGAPATHIRAO PUDI	INDIAN NATIONAL CONGRESS	MEDICHERLA (VILLAGE), K.KOTAPADU MANDAL, VISAKHAPATNAM DISTRICT.
28-SRUNGAVARAPU KOTA (ST)	DR.KUMBHA RAVIBABU	INDIAN NATIONAL CONGRESS	DOOR NO 43-147, MUNSIF STREET, S.KOTA
29-PADERU (ST)	LAKE RAJARAO	BAHUJAN SAMAJ PARTY	LOCHALIPUTTU (V) , PADERU MANDAL
30-MADUGULA	DHARMASRI KARANAM	INDIAN NATIONAL CONGRESS	D.NO. 9-51,KJ.PURAM (V), V.MADUGULA MANDAL, VISAKHAPATNAM DISTRICT.
31-CHODAVARAM	GANTA SRINIVASA RAO	TELUGU DESAM	D.NO 1-84-16/1, PLOT NO.231, SECTOR-4, M.V.P.COLONY, VISAKHAPATNAM
32-ANAKAPALLI	KONATHALA RAMAKRISHNA	INDIAN NATIONAL CONGRESS	D.NO.16-3-158/1, KOTA VEEDHI, ANAKAPALLI
33-PARAVADA	BABJI GANDI	INDIAN NATIONAL CONGRESS	1-435, MOGALIPURAM, SABBAVARAM MANDAL, VISAKHAPATNAM DISTRICT.
34-ELAMANCHILI	UPPALAPATI VENKATA RAMANA MURTI RAJU (KANNABABU)	INDIAN NATIONAL CONGRESS	YELLAMANCHILI
35-PAYAKARAOPETA (SC)	CHANGALA VENKATA RAO	TELUGU DESAM	DR.NO.2-21, MAIN ROAD, PAYAKARAOPETA.
36-NARSIPATNAM	AYYANNAPATRUDE CHINTHAKAYALA	TELUGU DESAM	DR.NO.14-32, 4TH WARD, VELAMA STREET , NARSIPATNAM
37-CHINTAPALLI (ST)	GODDETI DEMUDU	COMMUNIST PARTY OF INDIA	VELAGALAPALEM (VILLAGE), SARABANNAPALEM POST, VIA K.D.PETA, KOYYURU MANDAL.
38-YELLAVARAM (ST)	CHINNAM BABU RAMESH	TELUGU DESAM	BEHIND RTC COMPLEX, RAMPACHODAVARAM EAST GODAVARI DIST.
39-BURUGUPUDI	CHITTURI RAVINDRA	INDIAN NATIONAL CONGRESS	S/O VENKATA DURGA PRASADA RAO , D.NO 11-2-3 , RAMARAOPETA, KAKINADA.
40-RAJAHMUNDRY	ROUTHU SURYAPRAKASA RAO	INDIAN NATIONAL CONGRESS	ROUTHUVILLA, NEAR CENTRAL VEGETABLE MARKET, RAJAHMUNDRY
41-KADIAM	JAKKAMPUDI RAMMOHANA RAO	INDIAN NATIONAL CONGRESS	86-10-4/1, TILAK ROAD, RAJAHMUNDRY.
42-JAGGAMPETA	THOTA NARASIMHAM	INDIAN NATIONAL CONGRESS	VEERA VARAM VILLAGE, JAGGAMPETA MANDAL, EAST GODAVARI DISTRICT.
43-PEDDAPURAM	THOTA GOPALA KRISHNA	INDIAN NATIONAL CONGRESS	S/O SUBBARAO NAIDU, KIRLAMPUDI(V) KIRLAMPUDI(M)
44-PRATHIPADU	VARUPULA SUBBARAO	INDIAN NATIONAL CONGRESS	LINGAMPARTY , YELESWARAM MANDAL.
45-TUNI	RAMAKRISHNUDU YANAMALA	TELUGU DESAM	H.NO.2/55, A.V. NAGARAM VILLAGE, THONDANGI MANDAL, EAST GODAVARI DIST
46-PITHAPURAM	DORABABU PENDEM	BHARATIYA JANATA PARTY	S/O VEERA RAGHAVA RAO, D.NO. 3-1-100, MANGAYYAMMARAOPETA, PITHAPURAM.
47-SAMPARA	ANISETTI BULLIABBAI REDDY	INDIAN NATIONAL CONGRESS	D.NO. 6-48, NAGULAPALLI VILLAGE, U.KOTHAPALLI MANDAL, EAST GODAVARI DIST
48-KAKINADA	MOOTHA GOPALAKRISHNA	INDIAN NATIONAL CONGRESS	DOOR NO. 8-24-4/2, GANDHI NAGAR, KAKINADA, EAST GODAVARI DISTRICT.
49-TALLAREVU	DOMMETI VENKATESWARLU	INDIAN NATIONAL CONGRESS	D.NO.2-119, DUGGUDURU, KAJULURU MANDAL, E.G.DISTRICT.
50-ANAPARTHI	TETALI RAMAREDDY	INDIAN NATIONAL CONGRESS	NARAYANA NOOTHI VEEDI, ANAPARTHY VILLAGE, ANAPARTHY MANDAL
51-RAMACHANDRAPURAM	BOSU PILLI SUBHASH CHANDRA	INDEPENDENT	HASANBADA(V), RAMACHANDRAPURAM
52-ALAMURU	KRISHNARJUNA CHOWDARY BIKKINA	INDIAN NATIONAL CONGRESS	D.NO.8-5-7, NALAMVARI STREET, MANDAPETA
53-MUMMIDIVARAM (SC)	VISWARUPU PINIPE	INDIAN NATIONAL CONGRESS	NADAVAPALLI(V), KATRENIKONA MANDAL, EAST GODAVARI DISTRICT

Sl. No. and Name of Assembly	Name of the Elected Member	Party Affiliation (if any)	Address
54-ALLAVARAM (SC)	GOLLAPALLI SURYARAO	INDIAN NATIONAL CONGRESS	S/O.APPA RAO, 7-28/1, RAVULAPALEM, EAST GODAVARI DISTRICT
55-AMALAPURAM	CHITTABBAI KUDUPUDI	INDEPENDENT	5-4-6, DUNGAVARI STREET, SURYA NAGAR, AMALAPURAM
56-KOTHAPETA	CHIRLA JAGGIREDDY	INDIAN NATIONAL CONGRESS	6-10, CANAL ROAD, GOPALAPURAM, RAVULAPALAM(M), E.G.DISTRICT, PIN CODE 533 274
57-NAGARAM (SC)	RAJESWARI DEVI PAMULA	INDIAN NATIONAL CONGRESS	W/O VIJAYA RANGA RAO, VEGIVARIPALEM(V), RAZOLE MANDAL, EAST GODAVARI DISTRICT
58-RAZOLE	ALLURI KRISHNAM RAJU	INDIAN NATIONAL CONGRESS	S/O SATYANARAYANA RAJU, SAKHINETIPALLI(V) & (M)
59-NARASAPUR	KOTHAPALLI SUBBARAYUDU (PEDABABU)	TELUGU DESAM	22nd Ward, RUSTUMBADA, NARSAPUR
60-PALACOLE	CH.SATYANARAYANA MURTY (DR.BABJEE)	TELUGU DESAM	DOOR NO.34-1-6, KARAMALAVARI VEEDHI, PALACOLE TOWN AND MANDAL, WEST GODAVARI DISTRICT
61-ACHANTA (SC)	PEETHALA SUJATHA	TELUGU DESAM	CHINAPETA, VEERAVASARAM(V), VERAVASARAM(M)
62-BHIMAVARAM	GRANDHI SRINIVAS	INDIAN NATIONAL CONGRESS	S/O VENKATESWARA RAO, D.NO.17-7-35, NAYIVIRI STREET, BHIMAVARAM.
63-UNDI	PATHAPATI SARRAJU	INDIAN NATIONAL CONGRESS	MAIN ROAD, AKKARAM, KALLA MANDAL, WEST GODAVARI DISTRICT
64-PENUGONDA	SATYANARAYANA PITHANI	INDIAN NATIONAL CONGRESS	D.NO.3-477A, GANDHI ROAD, PENUGONDA VILLAAGE, PENUGONDA MANDAL, WEST GODAVARI DIST - 534320
65-TANUKU	CHITTURI BAPINEEDU	INDIAN NATIONAL CONGRESS	D.NO.17-84, RAJ BHAVAN, 10TH WARD, TANUKU
66-ATTILI	CHERUKUWADA SRI RANGANATHA RAJU	INDIAN NATIONAL CONGRESS	D.NO.5-52, KACHARLA ROAD, JOVVALAPALEM POST, PRATHIPADU VILLAGE, BENTAPADU MANDAL
67-TADEPALLIGUEDEM	KOTTU SATYANARAYANA	INDIAN NATIONAL CONGRESS	29TH WARD, KOBBARITHOTA TADEPALLIGUEDEM
68-UNGUTUR	VATTI VASANT KUMAR	INDIAN NATIONAL CONGRESS	S/O V.V.R.PARDHASARADHI, M.M.PURAM H/O.PULLA BHIMADOLE MANDAL
69-DENDULUR	MAGANTI VENKATESWARA RAO (BABU)	INDIAN NATIONAL CONGRESS	M.R.C.GARDENS LAKSHMIPURAM(P.O.) PEDAVEGI MANDAL
70-ELURU	ALLANALI KRISHNA SRINIVAS	INDIAN NATIONAL CONGRESS	D.NO.25-11-32, INDIAN BANK STREET, N.R.PET, ELURU
71-GOPALPURAM (SC)	SMT.SUNEETA MADDALA	INDIAN NATIONAL CONGRESS	14-172, MEENANAGARAM, CHAGALLU MANDAL
72-KOVVUR	PENDYALA VENKATA KRISHNA RAO (KRISHNA BABU)	TELUGU DESAM	DOMMERU, KOVVURU MANDAL
73-POLAVARAM (ST)	TELLAM BALARAJU	INDIAN NATIONAL CONGRESS	DUDDUKURU, H/O. DORAMAMIDI, BUTTAIGUEDEM MANDAL
74-CHINTALAPUDI	GHANTA MURALI RAMAKRISHNA	INDIAN NATIONAL CONGRESS	KAMAVARAPUKOTA, PIN:534 449, WEST GODAVARI
75-JAGGAYYAPET	UDAYABHANU SAMINENI	INDIAN NATIONAL CONGRESS	D.NO. 13-52, ADDALA BAZAR, JAGGAIAHPET
76-NANDIGAMA	UMA MAHESWARA RAO DEVINENI	TELUGU DESAM	D.NO. 10-4, GOTTUMUKKALA ROAD, KANCHIKACHARLA VILLAGE AND MANDAL
77-VIJAYAWADA WEST	SHAIK NASAR VALI	COMMUNIST PARTY OF INDIA	D.NO.41-28/4-10, RANIGIRI THOTA, CHALASANINAGAR, VIJAYAWADA-13
78-VIJAYAWADA EAST	VANGAVEETI RADHA KRISHNAN	INDIAN NATIONAL CONGRESS	D.NO.32-2-1/6, RATNAMAMBA STREET, MOGALRAJAPURAM, VIJAYAWADA
79-KANKIPADU	DEVINENI RAJASEKHAR (NEHRU)	INDIAN NATIONAL CONGRESS	ASHOKA GARDENS, GUNADALA, VIJAYAWADA-8
80-MYLAVARAM	CHANAMOLU VENKATA RAO	INDIAN NATIONAL CONGRESS	2-75 VELAGALERU(V), G.KONDURU(M), KRISHNA(DT)
81-TIRUVURU (SC)	KONERU RANGA RAO	INDIAN NATIONAL CONGRESS	REDDIGUEDEM ROAD, VISSANNAPETA - 521215
82-NUZVID	VENKATA PRATAP APPARAO MEKA	INDIAN NATIONAL CONGRESS	NUZVID

Sl. No. and Name of Assembly	Name of the Elected Member	Party Affiliation (if any)	Address
83-GANNAVARAM	MUDDARABOINA VENKATESWARA RAO	INDEPENDENT	2-24, GANNAVARAM, KRISHNA DISTRICT
84-VUYYUR	PARTHA SARATHY KOLUSU	INDIAN NATIONAL CONGRESS	H.NO.7-219, CHANDRAMOULI NAGAR, VUYYURU(V&M), KRISHNA DISTRICT
85-GUDIVADA	SRIVENKATESWARARAO KODALI (NANI)	TELGU DESAM	D.NO 10/154-D4, 2ND LINE, RAJENDRA NAGAR, GUDIVADA
86-MUDINEPALLI	PINNAMANENI VENKATESWARA RAO	INDIAN NATIONAL CONGRESS	DOOR NO.1-63/2, RUDRAPAKA
87-KAIKALUR	YERNENI RAJA RAMACHANDAR	INDIAN NATIONAL CONGRESS	KONDURU (V) KALIDINDI MANDAL, KRISHNA DISTRICT
88-MALLESWARAM	BURAGADDA VEDA VYAS	INDIAN NATIONAL CONGRESS	H.NO.1-61, KANKATAVA VILLAGE, GUDURU MANDAL, KRISHNA DISTRICT
89-BANDAR	VENKATA RAMAIAH PERNI (NANI)	INDIAN NATIONAL CONGRESS	RAMANAIDUPET, DOOR NO.23/346, MACHILIPATNAM
90-NIDUMOLU (SC)	RAMAIAH PATURU	COMMUNIST PARTY OF INDIA (MARXIST)	4-663, NARAYANA RAO NAGAR, CHALLAPALLI, KRISHNA DISTRICT
91-AVANIGADDA	BUDDHA PRASAD MANDALI	INDIAN NATIONAL CONGRESS	D.NO. 1-447/2, SEVASADAN, GANDHI KSHETRAM, AVANIGADDA, KRISHNA DIST.
92-KUCHINAPUDI	MOPIDEVI VENKATA RAMANA RAO	INDIAN NATIONAL CONGRESS	NIZAMPATNAM VILLAGE AND MANDAL, GUNTUR DISTRICT
93-REPALLE	DEVINENI MALLIKHARJUNA RAO	INDIAN NATIONAL CONGRESS	RAVIVANANTHAVARAM, D.NO. 5-19, PENUMUDI (P.O.), REPALLE MANDAL, GUNTUR DIST.
94-VEMUR	SATISH PAUL RAJ	INDIAN NATIONAL CONGRESS	D.NO. 17-1-77/1, S.R.N.COLONY, BHADRACHALAM
95-DUGGIRALA	GUDIBANDI VENKATA REDDY	INDIAN NATIONAL CONGRESS	KOLLIPARA VILLAGE AND MANDAL, GUNTUR DISTRICT
96-TENALI	NADENDLA MANOHAR	INDIAN NATIONAL CONGRESS	8-2-293/82/A/245, ROAD NO.18, JUBILLE HILLS, HYDERABAD-33
97-PONNUR	NARENDRA KUMAR DHULIPALLA	TELGU DESAM	CHINTALAPUDI (PO) , PONNUR MANDAL, GUNTUR DISTRICT
98-BAPATLA	GADE VENKATA REDDY	INDIAN NATIONAL CONGRESS	1-54, PAVULUR VILLAGE, INKOLLU MANDAL PRAKASHAM DISTRICT
99-PRATHIPAD	RAVI VENKATA RAMANA	INDIAN NATIONAL CONGRESS	ABBINENIGUNTA PALEM POST, PEDANANDIPADU MANDAL, GUNTUR DIST.
100-GUNTUR-I	SHAIK SUBANI	INDIAN NATIONAL CONGRESS	14-4-142, 6TH LINE, POTHURIVARI THOTA, GUNTUR
101-GUNTUR-II	TADISETTY VENKATA RAO	INDIAN NATIONAL CONGRESS	7-7-51, 7TH LINE, KAKUMANUVARI THOTA, GUNTUR
102-MANGALAGIRI	MURUGUDU HANUMANTHARAO	INDIAN NATIONAL CONGRESS	D.NO. 8-441, GOLI LINGAIAHGARI BAZAR, MANGALAGIRI-522 503, GUNTUR DISTRICT
103-TADIKONDA (SC)	DOKKA MANIKYA VARAPRASADARAO	INDIAN NATIONAL CONGRESS	12-5-150, NEHAS PRAMANIC NIVAS, VIJAYAPURI, TARNAKA, SECUNDERABAD.
104-SATTENAPALLI	YERRAM VENKATESWARA REDDY	INDIAN NATIONAL CONGRESS	LANKELAKURAPADU VILLAGE, MUPPALLA MANDAL
105-PEDDAKURAPADU	KANNA LAKSHMINARAYANA	INDIAN NATIONAL CONGRESS	NAGARAMPALEM, GUNTUR
106-GURZALA	KRISHNA MURTHY JANGA	INDIAN NATIONAL CONGRESS	GAMALAPADU VILLAGE, DACHEPALLI MANDAL
107-MACHERLA	PINNELLI LAKSHMA REDDY	INDIAN NATIONAL CONGRESS	DR.NO. 11-3-135, MACHERLA, GUNTUR DIST.
108-VINUKONDA	MAKKENA MALLIKARJUNA RAO	INDIAN NATIONAL CONGRESS	DOOR NO.29-312, KOTHAPET, VINUKONDA
109-NARASARAOPET	KASU VENKATA KRISHNA REDDY	INDIAN NATIONAL CONGRESS	D.NO.12-1-18, PRAKASH NAGAR, NARASARAOPET
110-CHILAKALURIPET	MARRI RAJASEKHAR	INDEPENDENT	D.NO. 1-307, PANDARIPURAM, CHILAKALURIPET
111-CHIRALA	ROSAIAH KONIJETI	INDIAN NATIONAL CONGRESS	D.NO. 7-1-215-4, AMEER PET, HYDERABAD
112-PARCHUR	DAGGUBATI VENKATESWARA RAO	INDIAN NATIONAL CONGRESS	KARAMCHEDU VILLAGE & MANDAL, PRAKASHAM DIST
113-MARTUR	GOTTIPATI RAVIKUMAR (BUJJI)	INDIAN NATIONAL CONGRESS	H.NO. 5-13B YADDANAPUDI(POST & MANDAL)

Sl. No. and Name of Assembly	Name of the Elected Member	Party Affiliation (if any)	Address
114-ADDANKI	KARANAM BALARAMA KRISHNA MURTHY	TELUGU DESAM	SAROJINI DEVI APARTMENTS, SANTHAPETA, ONGOLE
115-ONGOLE	BALINENI SRINIVASA REDDY (VASU)	INDIAN NATIONAL CONGRESS	S/O VENKATESWARA REDDY, H.NO. 7-15-20, LAWYER PET, ONGOLE
116-SANTHANUTHALA PADU (SC)	DARA SAMBAIAH	INDIAN NATIONAL CONGRESS	S/O. ANKATAH, MATTIGUNTA VILLAGE, NAGULUPPALAPADU MANDAL, PRAKASAM DISTRICT.
117-KANDUKUR	MAHEEDHAR REDDY MANUGUNTA	INDIAN NATIONAL CONGRESS	MACHAVARAM POST KANDUKUR MANDAL, PRAKASAM DISTRICT
118-KANIGIRI	ERIGINENI THIRUPATHI NAIDU	INDIAN NATIONAL CONGRESS	H.NO. 8-295-2, DUTHALURI VARI STREET, KANIGIRI.
119-KONDEPI	POTHULA RAMA RAO	INDIAN NATIONAL CONGRESS	TANGUTUR VILLAGE AND MANDAL, PRAKASAM DISTRICT.
120-CUMBUM	VUDUMULA SRINIVASULU REDDY	INDIAN NATIONAL CONGRESS	CHINNARIKATLA (V), KONAKANAMITLA MANDAL.
121-DARSI	BUCHEPALLI SUBBA REDDY	INDEPENDENT	KOTI REDDY STREET, CHIMAKURTY VILLAGE AND MANDAL
122-MARKAPUR	PEDDA KONDA REDDY KUNDURU	INDIAN NATIONAL CONGRESS	6-292(3), VADDE BAZAR, MARKAPUR
123-GIDDALUR	PAGADALA RAMAIAH	INDIAN NATIONAL CONGRESS	CHINNAGANIPALLI VILLAGE, CHOLLAVEEDU POST, RACHERLA MANDAL, PRAKASAM DIST. PIN 522 272
124-UDAYAGIRI	MEKAPATI CHANDRASEKHAR REDDY	INDIAN NATIONAL CONGRESS	BRAHMANAPALLI VILLAGE, MARRIPADU MANDAL, NELLORE DISTRICT A.P
125-KAVALI	SMT PARVATHAMMA MAGUNTA	INDIAN NATIONAL CONGRESS	2ND LINE, RAMNAGAR, ONGOLE.
126-ALLUR	KATAMREDDY VISHNUVARDHAN REDDY	INDIAN NATIONAL CONGRESS	KATAMREDDY VARI STREET, ALLUR VILLAGE & MANDAL, NELLORE DIST.
127-KOVUR	POLAMREDDY SREENIVASULU REDDY	INDIAN NATIONAL CONGRESS	NORTH RAJUPALEM, KODAVALUR MANDAL, NELLORE DISTRICT.
128-ATMAKUR	KOMMI LAKSHMAIAH NAIDU	INDEPENDENT	PULLANEELLA PALLI VILLAGE, CHEJERLA MANDAL, NELLORE DISTRICT.
129-RAPUR	ANAM RAMA NARAYANA REDDY	INDIAN NATIONAL CONGRESS	8-8, KAMAKSHI NAGAR, NELLORE
130-NELLORE	ANAM VIVEKANANDA REDDY	INDIAN NATIONAL CONGRESS	H.NO. 14/147, KAPU STREET, NELLORE
131-SARVEPALLI	ADALA PRABHAKARA REDDY	INDIAN NATIONAL CONGRESS	16-3/621, RAMAMURTHY NAGAR, BYE-PASS ROAD, NELLORE
132-GUDUR (SC)	PATRA PRAKASA RAO	INDIAN NATIONAL CONGRESS	24-10-1, RAMIREDDY PET, MULAPET, NELLORE TOWN & DISTRICT
133-SULLURPET (SC)	NELAVALA SUBBRAHMANYAM	INDIAN NATIONAL CONGRESS	S/O VENKATA SUBBAIAH, BHEEMAVARAM VILLAGE AND POST, NAIDUPET MANDAL.
134-VENKATAGIRI	NEDURUMALLI RAJYALAKSHMI	INDIAN NATIONAL CONGRESS	RAILWAY STATION ROAD, PERIYAVARAM VILLAGE, VENKATAGIRI MANDAL, NELLORE DISTRICT
135-SRI KALAHASTI	S.C.V.NAIDU	INDIAN NATIONAL CONGRESS	9-5C NAIDU BUILDINGS, GOPALAVANAM, SRIKALAHASTI.
136-SATYAVEDU (SC)	K.NARAYANASWAMY	INDIAN NATIONAL CONGRESS	1-155, STATE BANK COLONY, PUTTUR, CHITTOOR DIST.
137-NAGARI	CHENGAREDDY REDDYVARI	INDIAN NATIONAL CONGRESS	KOPPEDU VILLAGE, NINDRA MANDAL.
138-PUTTUR	GALI MUDDHUKRISHNAMA NAIDU	INDIAN NATIONAL CONGRESS	1-18, VENKATARAMAPURAM VILLAGE, RAMACHANDRA PURAM MANDAL.
139-VEPANJERI (SC)	DR.GUMMADI KUTHUHALAMMA	INDIAN NATIONAL CONGRESS	V.LAKSHMIREDDY PALLE, H/W. S.S.KONDA POST, C.D. NELLORE MANDAL, CHITTOOR DIST.
140-CHITTOOR	A.S.MANO HAR	TELUGU DESAM	4-483, C.B. ROAD, GREAMPET, CHITTOOR.
141-PALMANER (SC)	L.LALITHA KUMARI	TELUGU DESAM	W/O L. THOMAS, D.NO. 1-90, LUKSAPURAM, NAGAMPALLE (POST), BANGARUPALEM MANDAL, CHITTOOR DISTRICT
142-KUPPAM	NARA CHANDRABABU NAIDU	TELUGU DESAM	PLOT NO.1310, ROAD NO.65, JUBILEE HILLS, HYDERABAD.
143-PUNGANUR	N.AMARANATHA REDDY	TELUGU DESAM	KELAVATHI VILLAGE, THURLAPALLE(POST), PEDDAPANJANI MANDAL, CHITTOOR DIST,
144-MADANAPALLE	DOMMALAPATI RAMESH	TELUGU DESAM	D.NO.4-2-22, KRISHNA NAGAR, MADANAPALLE - 517325

Sl. No. and Name of Assembly	Name of the Elected Member	Party Affiliation (if any)	Address
145-THAMBALLAPALLE	KADAPA PRABHAKARA REDDY	INDIAN NATIONAL CONGRESS	KALICHERLA POST, PEDDAMANDYAM MANDAL, CHITTOOR DISTRICT
146-VAYALPAD	NALLARI KIRAN KUMAR REDDY	INDIAN NATIONAL CONGRESS	NAGARIPALLE (V) & (P), H/O PATHEGADEA KALIKIRI MANDAL.
147-PILERU	PEDDIREDDIGARI RAMACHANDRA REDDY	INDIAN NATIONAL CONGRESS	YERRATHIVARIPALLE VILLAGE, SODUM MANDAL.
148-CHANDRAGIRI	ARUNA KUMARI GALLA	INDIAN NATIONAL CONGRESS	2-68-1, GANDLA STREET, CHANDRAGIRI (V) & (M), CHITTOOR DISTRICT.
149-TIRUPATHI	M.VENKATARAMANA	INDIAN NATIONAL CONGRESS	5-5-325, RESERVOIR ROAD, TIRUPATHI.
150-KODUR (SC)	DR.VENKATESWARA PRASAD GUNTI	INDIAN NATIONAL CONGRESS	1/1, K.S.AGRAHARAM, CHITVEL MANDAL, CUDDAPAH DISTRICT.
151-RAJAMPET	KONDURU PRABHAVATHAMMA	INDIAN NATIONAL CONGRESS	KONDUR VILLAGE, PENAGALUR MANDAL, CUDDAPAH DISTRICT.
152-RAYACHOTY	PALAKONDRAYUDU SUGAVASI	TELOGU DESAM	70/35, BRAHMIN STREET, RAYACHOTY.
153-LAKKIREDDIPALLI	GADIKOTA MOHAN REDDY	INDIAN NATIONAL CONGRESS	S/O NARAYANA REDDY, YERRAMREDDY GART PALLE H/O SUDDAMALLA (V), PAMADURTHY (M)
154-CUDDAPAH	AHAMADULLA MOHAMMAD SYED	INDIAN NATIONAL CONGRESS	13/367, RAHAMATHULLA STREET, CUDDAPAH.
155-BADVEL	CHINNA GOVINDA REDDY DEVASANI	INDIAN NATIONAL CONGRESS	VARIKINTLA (V) & (PO) S.A.K.N.(M).
156-MYDUKUR	DR.D.L.RAVINDRA REDDY	INDIAN NATIONAL CONGRESS	1/223, KHAJIPET (V) AND (M)
157-PRODDATUR	NANDYALA VARADARAJULU REDDY	INDIAN NATIONAL CONGRESS	RADHANAGAR, H/O KAMANUR, PRODDATUR
158-JAMMALAMADUGU	ADI NARAYANA REDDY CHADAPIRALA	INDIAN NATIONAL CONGRESS	D.NO.7/125, KAPU STREET, JAMMALAMADUGU.
159-KAMALAPURAM	GANDLURU VEERA SIVA REDDY	TELOGU DESAM	3/1000, Y.M. COLONY, PRODDATUR (PO & MANDAL) CUDDAPAH DISTRICT
160-PULIVENDLA	RAJA SEKHARA REDDY. Y.S.	INDIAN NATIONAL CONGRESS	D.NO.8-186, RAJAREDDY STREET, PULIVENDLA TOWN, CUDDAPAH DISTRICT.
161-KADIRI	JONNA RAMAIAH	INDIAN NATIONAL CONGRESS	D.NO.1-128, MAIN ROAD, KADIRI.
162-NALLAMADA	KADAPALA MOHAN REDDY	INDIAN NATIONAL CONGRESS	KADAPALA MOHAN REDDY, S/O RAMAKRISHNA REDDY, PEDDA KADAPALAYANDLA PALLI
163-GORANTLA	PAMUDURTHY RAVINDRA REDDY	INDIAN NATIONAL CONGRESS	S/O BAYAPPA REDDY, PAMDURTHY (V) BUKKAPATNAM (M)
164-HINDUPUR	RANGANAYAKULU.P	TELOGU DESAM	ARAVINDA NAGAR, NUDDIREDDIPALLI, HINDUPUR.
165-MADAKASIRA	NEELAKANTAPURAM RAGHUVEERA REDDY	INDIAN NATIONAL CONGRESS	NEELAKANTAPURAM, H/O. GOVINDAPURAM MADAKASIA (M) ,ANANTAPUR DISTRICT.
166-PENUKONDA	PARITALA SUNITHAMMA	TELOGU DESAM	D.NO.9/96, VENKATAPURAM, NASANAKOTA (P.O.) RAMAGIRI (M).
167-KALYANDRUG (SC)	B.C.GOVINDAPPA	TELOGU DESAM	NEAR MARKET, KALYANDURUG.
168-RAYADRUG	METTU GOVINDA REDDY	TELOGU DESAM	D.NO.4/80, LALBAHADUR NAGAR, CAMP BOMMANAHAL (M)
169-URAVAKONDA	PAYYAVULA KESHAV	TELOGU DESAM	D.NO.1-35, PEDDAKOWKUNTLA VILLAGE, URAVAKONDA (M)
170-GOOTY	NEELAVATHI.N	INDIAN NATIONAL CONGRESS	D.NO.8/243-44, MOMINABAD, GUNTAKAL.
171-SINGANAMALA (SC)	SAKE SAILAJANATH	INDIAN NATIONAL CONGRESS	D.NO.12- 674-D (OLD) 12-4-571 (NEW) RAMAKRISHNA NAGAR, ANANTAPUR, ANANTAPUR DISTRICT
172-ANANTAPUR	B.NARAYANA REDDY	INDIAN NATIONAL CONGRESS	11-957, ARAVINDA NAGAR, ANANTAPUR.
173-DHARMAVARAM	GONUGUNTLA JAYALAKSHMAMMA	TELOGU DESAM	W/O (LATE) G.ANANTHA REDDY, MALYAVANTHAM VILLAGE, PATALAPALLI MANDAL
174-TADPATRI	J.C.DIVAKAR REDDY	INDIAN NATIONAL CONGRESS	15/1256, SANJEEVANAGAR, TADIPATRI, ANANTAPUR DISTRICT.
175-ALUR (SC)	MULINTI MAREPPA	INDIAN NATIONAL CONGRESS	H.NO.3-81/8, ASPARI (V) AND POST, ASPARI (M).

Sl. No. and Name of Assembly	Name of the Elected Member	Party Affiliation (if any)	Address
176-ADONI	Y.SAI PRASAD REDDY	INDIAN NATIONAL CONGRESS	NO.21/137-3, 1ST ROAD, S.K.D.COLONY, ADONI.
177-YEMMIGANUR	K.CHENNAKESAVA REDDY	INDIAN NATIONAL CONGRESS	H.NO.3/6, KADIMETLA PANCHAYAT YEMMIGANUR (M).
178-KODUMUR (SC)	M.SIKHAMANI	INDIAN NATIONAL CONGRESS	H.NO. 2-73, S/O CHINNA BUDDANNA, MUNAGALAPADU (V), KURNOOL DISTRICT.
179-KURNOOL	ABDUL GAFOOR.M	COMMUNIST PARTY OF INDIA (MARXIST)	O/O CPI(MARXIST), INDIRA GANDHI NAGAR, KURNOOL.
180-PATTIKONDA	S.V.SUBBA REDDY	TELUGU DESAM	D.NO.18-1-10, SANJEEVARAYA NAGAR, PATTIKONDA.
181-DHONE	KOTLA SUJATHAMMA	INDIAN NATIONAL CONGRESS	LADDAGIRI (V), KONDUMUR (M), KURNOOL DISTRICT.
182-KOILKUNTLA	CHALLA RAMA KRISHNA REDDY	INDIAN NATIONAL CONGRESS	H.NO. 2-40, CHALLA BHAVAN, RAJA STREET, OWK (V), OWK(M).
183-ALLAGADDA	GANGULA PRATAP REDDY	INDIAN NATIONAL CONGRESS	H.NO.1-120, YERRAGUIDIDINNE (V) RADRAVARAM (M).
184-PANYAM	KATASANI RAMABHUPAL REDDY	INDIAN NATIONAL CONGRESS	H.NO.8/116, BANAGANAPALLY, KURNOOL DISTRICT.
185-NANDIKOTKUR	GOWRU CHARITHA	INDIAN NATIONAL CONGRESS	H.NO.7-45A, BRAHMANABAKOTKHUR(V) , NANDIKOTKUR(M).
186-NANDYAL	SILPA MOHAN REDDY.C	INDIAN NATIONAL CONGRESS	H.NO.25-236-38-B1, RAMANATHA REDDY NAGAR, NANDYAL.
187-ATMAKUR	ERASU PRATHAP REDDY	INDIAN NATIONAL CONGRESS	H.NO.1/46/72/A, AKKIRAJU COLONY, ATMAKUR.
188-ACHAMPET (SC)	DR.VAMSHI KRISHNA	INDIAN NATIONAL CONGRESS	CBM HOSPITAL, ACHAMPET.
189-NAGARKURNOOL	DR.NAGAM JANARDHAN REDDY	TELUGU DESAM	H.NO.19-65, NAGARKURNOOL (V&M).
190-KALWAKURTHI	YADMA KISTA REDDY	INDIAN NATIONAL CONGRESS	H.NO.18-87, JHANSI LAXMIBAI ROAD, KALWAKURTHY(M), MAHABOBNAGAR DIST.
191-SHADNAGAR (SC)	DR.P.SHANKAR RAO	INDIAN NATIONAL CONGRESS	H.NO.16-128/1, MAIN ROAD, SHADNAGAR, MAHABOBNAGAR DISTRICT, A. P.
192-JADCHERLA	CHARLAKOLA LAXMA REDDY	TELANGANA RASHTRA SAMITHI	H.NO.4-50, VILLAGE:AVANCHA, MANDAL: THIMMAJIPET, DISTRICT: MAHABUBNAGAR.
193-MAHUBUNAGAR	PULI VEERANNA	INDEPENDENT	H.NO.1-6-63/64, STATION ROAD, MAHABUBNAGAR.
194-WANAPARTHY	DR.G.CHINNA REDDY	INDIAN NATIONAL CONGRESS	H.NO.38-17, VALLABHNAGAR, WANAPARTHY.
195-KOLLAPUR	JUPALLI KRISHNA RAO	INDEPENDENT	H.NO.1-8-45/1, KOLLAPUR (V) & (M).
196-ALAMPUR	CHALLA VENKATRAMI REDDY	INDEPENDENT	H.NO.40/582, CHALLA HOUSE, CLUB ROAD, KURNOOL.
197-GADWAL	ARUNA.D.K.	SAMAJWADI PARTY	H.NO.2-2-20, RAJA VEEDHI, GADWAL.
198-AMARCHINTA	SALGUTI SWARNA SUDHAKAR	INDIAN NATIONAL CONGRESS	KANMANOOR VILLAGE NARWA MANDAL.
199-MAKTHAL	C.RAM MOHAN REDDY	INDIAN NATIONAL CONGRESS	H.NO 2-516,BAPUJI NAGAR,MAKTHAL(M&PO), MAHABUBNAGAR DIST.
200-KODANGAL	GURUNATH REDDY	INDIAN NATIONAL CONGRESS	H.NO.15-47, VADDERAGALLI, KODANGAL (V), MAHABUBNAGAR DISTRICT.
201-TANDUR	MALKUD NARAYAN RAO	INDIAN NATIONAL CONGRESS	H.NO.5-82, VILLAGE & MANDAL : BASHEERABAD RANGAREDDY DISTRICT
202-VICARABAD (SC)	A.CHANDRA SHEKAR	TELANGANA RASHTRA SAMITHI	H.NO.4-2-178, L.I.G.H.(OLD), RAMAIAHGUDA ROAD, VIKARABAD.
203-PARGI	KOPPULA HARISHWAR REDDY	TELUGU DESAM	H.NO.10-12, BAHARPET, PARGI MANDAL.
204-CHEVELLA	PATLOLLA SABITHA	INDIAN NATIONAL CONGRESS	2-26, KOUKUNTLA (V) CHEVELA (M), R.R. DISTRICT.
205-IBRAHIMPATNAM (SC)	MASKU NARASIMHA	COMMUNIST PARTY OF INDIA (MARXIST)	H.NO.1-33/4, THOLEKURD (CHINNA THUNDLA VILLAGE), YACHARAM MANDAL, P.P. DISTRICT.
206-MUSHEERABAD	NAYINI NARSIMHA REDDY	TELANGANA RASHTRA SAMITHI	1-7-495, DYARA MARKET, MUSHEERABAD, HYDERABAD.

Sl. No. and Name of Assembly	Name of the Elected Member	Party Affiliation (if any)	Address
207-HIMAYATNAGAR	G.KISHAN REDDY	BHARATIYA JANATA PARTY	H.NO.3-4-859/10, MOTI APARTMENTS, BARKATPURA, HYDERABAD-27.
208-SANATHNAGAR	MARRI SHASHIDHAR REDDY	INDIAN NATIONAL CONGRESS	12-5-28, LALLAGUDA, SECUNDERABAD.
209-SECUNDERABAD	T.PADMA RAO	TELANGANA RASHTRA SAMITHI	7-2-252/4 ASHOK NAGAR, TAKARA BASTI, SECUNDERABAD - 500003.
210-KHAIRATABAD	P.JANARDHANA REDDY	INDIAN NATIONAL CONGRESS	H.NO.1-2-412/10, DOMALGUDA, HYDERABAD.
211-SECUNDERABAD CANTONMENT (SC)	G.SAYANNA	TELOGU DESAM	PLOT NO.52, PROGRESSIVE COLONY, KASTURI CHS, OPP: MANOVIKASNAGAR, ROWENPALLY, HYDERABAD.
212-MALAKPET	MALREDDY RANGA REDDY	INDIAN NATIONAL CONGRESS	H.NO.3-39, TERROR VILLAGE, HAYATHNAGAR(M), RANGA REDDY DISTRICT
213-ASAFNAGAR	MOHD. MOAZAM KHAN	ALL INDIA MAJLIS-E-ITTEHADUL MUSLIMEEN	10-2-289/41, SHANTI NAGAR, HYDERABAD.
214-MAHARAJGUNJ	M.MUKESH	INDIAN NATIONAL CONGRESS	H.NO.4-1-692, JAMBAGH, HYDERABAD.
215-KARWAN	MD MUQTADA KHAN	ALL INDIA MAJLIS-E-ITTEHADUL MUSLIMEEN	H.NO.12-2-601, SYED ALI GUDA, HYDERABAD.
216-YAKUTPURA	MUMTAZ AHMED KHAN	ALL INDIA MAJLIS-E-ITTEHADUL MUSLIMEEN	H.NO.20-4-104/A, PUNCH MOHALLA, HYDERABAD.
217-CHANDRAYANGUTTA	AKBARUDDIN OWAIISI	ALL INDIA MAJLIS-E-ITTEHADUL MUSLIMEEN	H.NO.8-2-686/B/A, ROAD NO.12, BANJARA HILLS, HYDERABAD.
218-CHARMINAR	SYED AHMED PASHA QUADRI	ALL INDIA MAJLIS-E-ITTEHADUL MUSLIMEEN	12-2-112/A/A, MURAD NAGAR, HYDERABAD.
219-MEDCHAL	T.DEVENDER GOUD	TELOGU DESAM	H.NO.7-103 HIMMAGUDA, SRINAGAR, MAHESHWARAM MANDAL, RANGA REDDY DISTRICT
220-SIDDIPET	HARISH RAO. T	TELANGANA RASHTRA SAMITHI	2-10-1260, CHAITHANYAPURI, KARIMNAGAR.
221-DOMMAT	SOLIPETA RAMALINGA REDDY	TELANGANA RASHTRA SAMITHI	H.NO.19-247/1, HOUSING BOARD COLONY, PRASHANTNAGAR, G.P. SIDDIPET (M), MEDAK DISTRICT
222-GAJWEL (SC)	JETTY GEETHA REDDY	INDIAN NATIONAL CONGRESS	10-1-5/C, WEST MARED PALLY, SECUNDERABAD.
223-NARSAPUR	VAKITI SUNITHA LAXMA REDDY	INDIAN NATIONAL CONGRESS	2-14, GOMARAM(V), SHIVAMPET (M), MEDAK DISTRICT A.P.
224-SANGAREDDY	TURUPU JAYA PRAKASH REDDY	TELANGANA RASHTRA SAMITHI	H.NO.2-6-131, RAM NAGAR, SANGAREDDY.
225-ZAHIRABAD	MOHAMMED FAREEDUDDIN	INDIAN NATIONAL CONGRESS	H.NO.2-5-109, BHAVANI TEMPLE ROAD, ZAHIRABAD, MANDAL, MEDAK DIST.
226-NARAYANKHED	SURESH KUMAR SHETKAR	INDIAN NATIONAL CONGRESS	H.NO.1-4-126, NEAR RAM MANDIR, NARAYANAKHED, MEDAK DISTRICT.
227-MEDAK	PATLOLLA SHASHIDHAR REDDY	JANATA PARTY	H.NO.1-60, YOUSUFPET(V), PAPANNAPET(M), MEDAK DISTRICT.
228-RAMAYAMPET	PADMA DEVENDER REDDY.M	TELANGANA RASHTRA SAMITHI	KONAPUR VILLAGE, RAMAYAMPET MANDAL, MEDAK DISTRICT.
229-ANDOLE (SC)	C.DAMODAR RAJANARSIMHA	INDIAN NATIONAL CONGRESS	H.NO.8-90, HOUSING BOARD COLONY, JOGIPET.
230-BALKONDA	K.R.SURESH REDDY	INDIAN NATIONAL CONGRESS	H.NO.8-64, CHOUPALLY (V), KAMMARPALLY MANDAL.
231-ARMOOR	SANTOSH REDDY SANIGARAM	TELANGANA RASHTRA SAMITHI	Z.P. QUARTER, SUBHASH NAGAR, NIZAMABAD.
232-KAMAREDDY	MOHAMMED ALI SHABBIR	INDIAN NATIONAL CONGRESS	H.NO.1-3-119, OLD BUS STAND, KAMAREDDY.
233-YELLAREDDY	EANUGU RAVINDER REDDY	TELANGANA RASHTRA SAMITHI	YERRAPAHAD (V), TADWAI(M).
234-JUKKAL (SC)	SODAGAR GANGARAM	INDIAN NATIONAL CONGRESS	PEDDA KODAPGAL VILLAGE, BICHKUNDA MANDAL, NIZAMABAD DISTRICT.
235-BANSWADA	BAJIREDDY GOVERDHAN	INDIAN NATIONAL CONGRESS	R/O RAVUTLA (V), SIRKONDA (M), NIZAMABAD DISTRICT.
236-BODHAN	SUDARSHAN REDDY	INDIAN NATIONAL CONGRESS	H,NO.1-83, SIRNAPALLY(V), NAVIPET(M).
237-NIZAMABAD	DHARMAPURI SRINIVAS	INDIAN NATIONAL CONGRESS	H.NO.5-11-81/24, PRAGATHI NAGAR, NIZAMABAD.

Sl. No. and Name of Assembly	Name of the Elected Member	Party Affiliation (if any)	Address
238-DICHPALLI	GANGA REDDY GADDAM	TELANGANA RASHTRA SAMITHI	H.NO.3-16, KESHPALLY VILLAGE, JAKRANPALLY MANDAL, NIZAMABAD DIST.
239-MUDHOLE	NARAYAN RAO PATIL	TELANGANA RASHTRA SAMITHI	H.NO.4-3-58/3D3, BASARA ROAD, BHAINSA, ADILABAD DISTRICT.
240-NIRMAL	ALLOLA INDRAKARAN REDDY	INDIAN NATIONAL CONGRESS	1-3-1, SHASTRI NAGAR, NIRMAL TOWN.
241-BOATH (ST)	SOYAM BAPU RAO	TELANGANA RASHTRA SAMITHI	POST & VILLAGE GHANPUR, BOTH MANDAL.
242-ADILABAD	CHILUKURI RAMCHANDAR REDDY	INDIAN NATIONAL CONGRESS	H.NO.1-3-62, SHANTINAGAR, ADILABAD DISTRICT.
243-KHANAPUR (ST)	AJMEERA GOVIND NAIK	TELANGANA RASHTRA SAMITHI	LINGAPUR(V), DANDEPALLY(MDL).
244-ASIFABAD (SC)	AMURAJULA SRIDEVI RAJESHWARI	TELOGU DESAM	H.NO.4-39, R/O SINGAPUR, MANCHERIAL MANDAL.
245-LUXETTIPET	NADIPELLI DIWAKAR RAO	INDIAN NATIONAL CONGRESS	H.NO.18-38/2, L.I.C. COLONY, MANCHERIAL.
246-SIRPUR	KONAPPA KONERU	INDIAN NATIONAL CONGRESS	3-3-170, GUNTUR COLONY, KAGAZNAGAR (V&M), ADILABAD DISTRICT.
247-CHINNUR (SC)	G.VINOD	INDIAN NATIONAL CONGRESS	H.NO.12-252/2, GOUTHAMINAGAR, MANCHERIAL.
248-MANTHANI	DUDDILLA SRIDHAR BABU	INDIAN NATIONAL CONGRESS	H.NO.1-10, DHANWADA(V), KATARAM(M), KARIMNAGAR DISTRICT.
249-PEDDAPALLI	GEETLA MUKUNDA REDDY	TELANGANA RASHTRA SAMITHI	H.NO.4-2-139, PEDDAPALLI(TOWN), 505 172, KARIMNAGAR DISTRICT.
250-MYADARAM (SC)	KOPPULA ESHWAR	TELANGANA RASHTRA SAMITHI	H.NO.20-1-225, BUS STAND COLONY, GODAVARIKHANI
251-HUZURABAD	V.LAXMIKANTHA RAO	TELANGANA RASHTRA SAMITHI	H.NO.1-15/1, VILLAGE: SINGAPUR, MDL: HUZURABAD, DISTRICT: KARIMNAGAR.
252-KAMALAPUR	ETALA RAJENDER	TELANGANA RASHTRA SAMITHI	H.NO.9-78/1, KAMALAPUR(V), KAMALAPUR(M), KARIMNAGAR DISTRICT.
253-INDURTHI	CHADA VENKAT REDDY	COMMUNIST PARTY OF INDIA	H.NO.8-9, POST REKONDA, VIA: THADIKAL, CHIGURUMAMIDI(M), KARIMNAGAR DISTRICT
254-KARIMNAGAR	MENENI SATYANARAYANA RAO	INDIAN NATIONAL CONGRESS	H.NO.2-8-125, MUKURRAMPURA, KARIMNAGAR.
255-CHOPPADANDI	SANA MARUTHI	TELOGU DESAM	H.NO.3-94, (v) GULLAKOTA, (M) VELAGATUR, KARIMNAGAR DISTRICT.
256-JAGTIAL	T.JEEVAN REDDY	INDIAN NATIONAL CONGRESS	H.NO.7-6-258, ASHOK NAGAR, JAGITAL.
257-BUGGARAM	JUVVADI RATHNAKAR RAO	INDIAN NATIONAL CONGRESS	H.NO.3-43, THIMMAPUR(V), DHAMMAPUR(M), KARIMNAGAR.
258-METPALLI	KOMOREDDI RAMLU	JANATA PARTY	H.NO.2-1-96, METPALLI, KARIMNAGAR DISTRICT - 505325.
259-SIRCILLA	CHENNAMANENY RAJESHWAR RAO	TELOGU DESAM	H.NO.1141, ROAD NO.12, BANJARAJILLS, HYDERABAD-34.
260-NARELLA (SC)	LINGAIAH KASIPETA	TELANGANA RASHTRA SAMITHI	H.NO.8-5-381, SANJAY NAGAR, GODAVARIKHANI, KARIMNAGAR DISTRICT.
261-CHERiyAL	PRATHAP REDDY KOMMURI	TELANGANA RASHTRA SAMITHI	H.NO.5-3, R/O. NARSAIAHPALLY, MANDAL MADDUR(M), WARANGAL DISTRICT.
262-JANGAON	PONNALA LAKSHMAIAH	INDIAN NATIONAL CONGRESS	R/O. QUILESHAPUR VILLAGE, RAGHUNATHPALLY MANDAL
263-CHENNUR	DUGYALA SRINIVASA RAO	TELANGANA RASHTRA SAMITHI	H.NO. 2-6-33, T.B. ROAD, HANAMKONDA,WARANGAL DISTRICT.
264-DORNAKAL	DHARMSOTH REDYA NAIK	INDIAN NATIONAL CONGRESS	H.NO. 2-20/a, UGGAMPALLY (V), MARIPEDA (M), WARANGAL DIST
265-MAHBUBABAD	VEM NARENDER REDDY	TELOGU DESAM	ARPANAPALLI (V), KESEMUDRAM (M)
266-NARSAMPET	KAMMAMPATI LAXMA REDDY	TELANGANA RASHTRA SAMITHI	GOVINDPUR (V), NALLABELLY (M), WARANGAL DIST
267-WARDHANNAPET	ERRABELLI DAYAKAR RAO	TELOGU DESAM	H.NO. 4-79, PARWATHAGIRI (V) & (M), WARANGAL DIST.
268-GHANPUR (SC)	GUNDE VIJAYA RAMA RAO	TELANGANA RASHTRA SAMITHI	R/O. KAMMARIPET, DHAMASAGAR (M)

Sl. No. and Name of Assembly	Name of the Elected Member	Party Affiliation (if any)	Address
269-WARANGAL	BASWARAJU SARAIAH	INDIAN NATIONAL CONGRESS	14-1-265, MATTEWADA, WARANGAL
270-HANAMKONDA	MANDADI SATYANARAYANA REDDY	TELANGANA RASHTRA SAMITHI	H.NO. 9-26, IPPAGUDA, GHANPUR (STN) (M), WARANGAL DIST
271-SHYAMPET	KONDA SUREKHA	INDIAN NATIONAL CONGRESS	H.NO.1-2,VANCHANAGIRI (V), GEESUGONDA (M)
272-PARKAL (SC)	BANDARI SHARA RANI	TELANGANA RASHTRA SAMITHI	H.NO.17-82, HARIJANAWADA, PARKAL
273-MULUG (ST)	PODEM VEERAAIAH	INDIAN NATIONAL CONGRESS	H.NO. 3-108,THODYALA LAXMIPURAM(V), MANGAPET(M), WARANGAL DISTRICT. PH.9849279866
274-BHADRACHALAM (ST)	SUNNAM RAJAAIAH	COMMUNIST PARTY OF INDIA (MARXIST)	SUNNAMVARIGUDEM (V), V.R. PURAM (M)
275-BURGAMPAHAD (ST)	VENKATESWARLU PAYAM	COMMUNIST PARTY OF INDIA	CPI OFFICE , BANDARUGUDEM(V) , MANUGURU (M)
276-KOTHAGUDEM	VANAMA VENKATESWARA RAO	INDIAN NATIONAL CONGRESS	H.NO. 1017A(OLD) AND H.NO.1-2-193(NEW),OLD PALONCHA, PALONCHA MANDAL, KHAMMAM
277-SATHUPALLI	JALAGAM VENKAT RAO	INDIAN NATIONAL CONGRESS	H.NO.5-100, BUGGAPADU, NAGUPALLY POST, SATHUPALLY(M), KHAMMAM DIST
278-MADHIRA	KATTA VENKATA NARASIAH	COMMUNIST PARTY OF INDIA (MARXIST)	H.NO.1-845, SUNDRAIAHNAGAR , MADHIRA
279-PALAIR (SC)	CHANDRASEKHER SAMBHANI	INDIAN NATIONAL CONGRESS	H.NO.11-10-548, QR. NO.B6, NSP CAMP, KHAMMAM
280-KHAMMAM	SRI THAMMINENI VEERABHADRAM	COMMUNIST PARTY OF INDIA (MARXIST)	H.NO.11-4-73/1, NEHRU NAGAR, KHAMMAM PIN-507 002
281-SHUJATNAGAR	RAMREDDY VENKATA REDDY	INDIAN NATIONAL CONGRESS	H.NO.1-82, PATHA LINGALA POST, VIA KAREPALLI, KAMEPALLI(M), KHAMMAM DIST
282-YELLANDU (ST)	GUMMADI NARSAIAH	INDEPENDENT	R/O. TEKULAGUDEM , SINGARENI (M)
283-TUNGATURTHI	RAMREDDY DAMODAR REDDY	INDIAN NATIONAL CONGRESS	THUNGARTHY VIL & MANDAL, DIST . NALGONDA, ANDHARA PRADESH
284-SURYAPET (SC)	VEDAS VENKAAIAH	INDIAN NATIONAL CONGRESS	H.NO.3-60, HARIJANWADA, KUDAKUDA (V),CHIVEMLA MANDAL
285-KODAD	UTTAM KUMAR REDDY NALAMADA	INDIAN NATIONAL CONGRESS	H.NO.3-199, NAYANAGAR, KODAD
286-MIRYALGUDA	JULAKANTI RANGA REDDY	COMMUNIST PARTY OF INDIA (MARXIST)	N.S.P. QUARTER NO.AE/3, N.S.P.CAMP, MIRYALAGUDA(TOWN)
287-CHALAKURTHI	KUNDURU JANA REDDY	INDIAN NATIONAL CONGRESS	H.NO.EE13, HILL COLONY , VIJAYAPURI NORTH, NAGARJUNA SAGAR, PEDDAVOOLA(M), NALGONDA DIST.
288-NAKREKAL	NOMULA NARSIMHAAIAH	COMMUNIST PARTY OF INDIA (MARXIST)	H.NO.15-4, VT COLONY , NAKREKAL
289-NALGONDA	KOMATIREDDY VENKAT REDDY	INDIAN NATIONAL CONGRESS	R/O B.VELLEMLA (V), NARKETPALL (M), NALGONDA DISTRICT
290-RAMANNAPET	UPPUNUTHULA PURUSHOTHAM REDDY	INDIAN NATIONAL CONGRESS	H.NO.7-27/1, ADDAGUDUR (V), MOTHKUR (M), NALGONDA DISTRICT
291-ALAIR (SC)	DR.KUDUDULA NAGERSH	TELANGANA RASHTRA SAMITHI	H.NO.14-77, RAGHAVAPUR VILLAGE, ALAIR MANDAL, NALGONDA DISTRICT
292-BHONGIR	SMT ALIMINETI UMA MADHAVA REDDY	TELUGU DESAM	T-11-2, MINISTERS COLONY ROAD NO. 12 , BANJARA HILLS, HYDERABAD-34.
293-MUNGODE	PALLA VENKAT REDDY	COMMUNIST PARTY OF INDIA	PADAMATIPALLY (V), DEVARAKONDA(M), NALGONDA DIST.
294-DEVERKONDA (ST)	RAVINDRA KUMAR RAMAVATH	COMMUNIST PARTY OF INDIA	SERIPALLY VILLAGE, DEVERAKONDA MANDAL , NALGONDA DISTRICT
NOMINATED MEMBER	Mrs. CHRISTINE LAZARES	ANGLO INDIAN COMMUNITY	H.NO.5-10-191/A, FLAT NO.103, HILL FORT APARTMENTS, HILL FORT ROAD, HYDERABAD - 500 001.

NOMINATIONS FILED,REJECTED,WITHDRAWN,NO.OF CONTESTED AND FORFEITED DEPOSITS

AC NO	AC NAME	NOMINATIONS FIELD	REJECTED	WITHDRAWN	CONTESTED	FORFEITED DEPOSIT
1	ICHAPURAM	6	4	0	2	0
2	SOMPETA	7	1	1	5	3
3	TEKKALI	6	2	0	4	1
4	HARISHCHANDRAPURAM	6	2	1	3	1
5	NARSANNAPETA	6	0	0	6	4
6	PATAPATNAM	5	1	2	2	0
7	KOTHURU (ST)	12	4	5	3	1
8	NAGURU (ST)	9	0	2	7	5
9	PARVATHIPURAM	7	1	1	5	3
10	SALURU (ST)	7	0	5	2	0
11	BOBBILI	8	1	1	6	4
12	THERLAM	4	2	0	2	0
13	VUNUKURU	5	2	0	3	1
14	PALAKONDA (SC)	13	8	2	3	1
15	AMADALAVALASA	5	3	0	2	0
16	SRIKAKULAM	4	2	0	2	0
17	ETCHERLA (SC)	3	1	0	2	0
18	CHEEPURUPALLI	5	1	1	3	1
19	GAJAPATHINAGARAM	5	1	1	3	1
20	VIZIANAGARAM	10	1	4	5	2
21	SATHIVADA	3	0	1	2	0
22	BHOGAPURAM	5	1	0	4	2
23	BHEEMUNIPATNAM	10	2	2	6	4
24	VISAKHAPATNAM-1	20	2	6	12	10
25	VISAKHAPATNAM-2	14	4	1	9	7
26	PENDURTHI	9	6	0	3	1
27	UTTARAPALLI	6	1	1	4	2
28	SRUNGAVARAPUKOTA (ST)	11	3	5	3	1
29	PADERU (ST)	8	2	1	5	1
30	MADUGULA	8	2	2	4	2
31	CHODAVARAM	6	1	1	4	2
32	ANAKAPALLI	6	2	1	3	1
33	PARAVADA	8	3	1	4	2
34	ELAMANCHILI	6	3	0	3	1
35	PAYAKARAOPETA (SC)	5	0	0	5	2
36	NARSIPATNAM	7	3	0	4	2
37	CHINTAPALLI (ST)	6	2	0	4	2
38	YELLAVARAM (ST)	9	2	3	4	2
39	BURUGUPUDI	13	1	6	6	4
40	RAJAHMUNDRY	9	3	1	5	3
41	KADIAM	13	5	1	7	4
42	JAGGAMPETA	8	2	0	6	4
43	PEDDAPURAM	13	3	6	4	2
44	PRATHIPADU	9	2	2	5	3
45	TUNI	9	5	0	4	2
46	PITHAPURAM	11	1	2	8	6
47	SAMPARA	12	2	3	7	4
48	KAKINADA	9	1	0	8	6
49	TALLAREVU	12	4	3	5	3
50	ANAPARTHI	11	1	3	7	5
51	RAMACHANDRAPURAM	9	1	3	5	3
52	ALAMURU	8	1	2	5	3
53	MUMMUDIVARAM (SC)	17	7	2	8	6
54	ALLAVARAM (SC)	10	4	2	4	2
55	AMALAPURAM	11	2	2	7	4
56	KOTHAPETA	6	1	3	2	0
57	NAGARAM (SC)	11	0	4	7	4
58	RAZOLE	9	6	0	3	1

AC NO	AC NAME	NOMINATIONS FIELD	REJECTED	WITHDRAWN	CONTESTED	FORFIETED DEPOSIT
59	NARASAPUR	8	3	1	4	2
60	PALACOLE	6	1	0	5	3
61	ACHANTA (SC)	11	2	5	4	2
62	BHIMAVARAM	8	2	0	6	4
63	UNDI	10	3	2	5	3
64	PENUGONDA	9	3	0	6	4
65	TANUKU	8	2	2	4	2
66	ATTILI	8	1	1	6	4
67	TADEPALLIGUDEM	16	11	1	4	2
68	UNGUTUR	12	2	4	6	4
69	DENDULUR	5	1	0	4	2
70	ELURU	7	0	2	5	3
71	GOPALAPURAM (SC)	8	4	2	2	0
72	KOVVUR	8	1	0	7	5
73	POLAVARAM (ST)	7	2	1	4	2
74	CHINTALAPUDI	10	4	1	5	3
75	JAGGAYYAPET	10	4	0	6	4
76	NANDIGAMA	12	5	0	7	5
77	VIJAYAWADA WEST	16	6	1	9	7
78	VIJAYAWADA EAST	21	3	5	13	11
79	KANKIPADU	9	2	0	7	5
80	MYLAVARAM	11	4	0	7	5
81	TIRUVURU (SC)	14	3	3	8	6
82	NUZVID	8	1	1	6	4
83	GANNAVARAM	7	2	1	4	2
84	VUYYUR	12	0	2	10	8
85	GUDIVADA	8	0	2	6	4
86	MUDINEPALLI	6	1	1	4	2
87	KAICALUR	13	3	2	8	6
88	MALLESWARAM	4	1	1	2	0
89	BANDAR	6	2	1	3	1
90	NIDUMOLU (SC)	8	2	0	6	4
91	AVANIGADDA	6	1	1	4	2
92	KUCHINAPUDI	11	2	4	5	3
93	REPALLE	11	3	0	8	6
94	VEMUR	9	3	1	5	3
95	DUGGIRALA	10	3	2	5	3
96	TENALI	5	1	1	3	1
97	PONNUR	6	2	1	3	1
98	BAPATLA	16	6	5	5	3
99	PRATHIPAD	6	1	0	5	3
100	GUNTUR-1	14	4	0	10	8
101	GUNTUR-2	16	4	4	8	5
102	MANGALAGIRI	9	2	1	6	3
103	TADIKONDA (SC)	8	3	1	4	2
104	SATTENAPALLI	12	1	4	7	5
105	PEDDAKURAPADU	11	3	3	5	3
106	GURZALA	16	1	5	10	8
107	MACHERLA	19	3	0	16	14
108	VINUKONDA	7	1	0	6	4
109	NARSARAOPET	12	1	3	8	6
110	CHILAKALURIPET	14	2	1	11	9
111	CHIRALA	8	2	0	6	4
112	PARCHUR	7	1	0	6	4
113	MARTUR	11	0	0	11	9
114	ADDANKI	8	2	1	5	3
115	ONGOLE	16	1	4	11	9
116	SANTHANUTHALAPADU (SC)	13	2	3	8	6
117	KANDUKUR	10	4	1	5	3
118	KANIGIRI	18	2	3	13	11
119	KONDEPI	17	2	1	14	12

AC NO	AC NAME	NOMINATIONS FIELD	REJECTED	WITHDRAWN	CONTESTED	FORFIETED DEPOSIT
120	CUMBUM	13	2	0	11	9
121	DARSI	14	5	1	8	5
122	MARKAPUR	10	1	1	8	5
123	GIDDALUR	7	2	0	5	3
124	UDYAGIRI	15	2	0	13	11
125	KAVALI	17	5	2	10	8
126	ALLUR	8	2	1	5	3
127	KOVUR	11	2	0	9	7
128	ATMAKUR	11	1	1	9	6
129	RAPUR	11	5	0	6	4
130	NELLORE	10	3	1	6	4
131	SARVEPALLI	16	2	1	13	11
132	GUDUR (SC)	6	0	1	5	3
133	SULLURPET (SC)	10	1	1	8	6
134	VENKATAGIRI	9	3	1	5	3
135	SRIKALAHASTI	9	3	1	5	3
136	SATYAVEDU (SC)	9	3	0	6	4
137	NAGRI	9	2	2	5	3
138	PUTTUR	6	0	0	6	4
139	VEPANJERI (SC)	8	2	1	5	3
140	CHITTOOR	12	1	5	6	4
141	PALMANER (SC)	12	4	5	3	1
142	KUPPAM	7	3	1	3	1
143	PUNGANUR	9	3	2	4	2
144	MADANAPALLE	11	2	2	7	5
145	THAMBALLAPALLE	10	2	3	5	2
146	VAYALPAD	11	2	4	5	3
147	PILERU	9	2	0	7	5
148	CHANDRAGIRI	10	0	1	9	6
149	TIRUPATHI	14	4	3	7	5
150	KODURU (SC)	6	0	2	4	2
151	RAJAMPET	9	1	3	5	3
152	RAYACHOTI	10	2	0	8	6
153	LAKKIREDDIPALLI	7	3	0	4	2
154	CUDDAPAH	14	3	1	10	8
155	BADVEL	13	1	6	6	4
156	MYDUKUR	10	1	0	9	7
157	PRODDATUR	16	2	4	10	8
158	JAMMALAMADUGU	17	1	1	15	13
159	KAMALAPURAM	20	2	5	13	11
160	PULIVENDLA	13	1	0	12	10
161	KADIRI	14	4	1	9	7
162	NALLAMADA	10	1	2	7	5
163	GORANTLA	11	4	2	5	3
164	HINDUPUR	13	3	2	8	6
165	MADAKASIRA	4	0	1	3	1
166	PENUKONDA	9	2	0	7	5
167	KALYANDRUG (SC)	8	2	0	6	4
168	RAYADRUG	8	3	1	4	2
169	URAVAKONDA	11	1	2	8	6
170	GOOTY	9	0	3	6	4
171	SINGANAMALA (SC)	7	1	0	6	4
172	ANANTAPUR	17	1	1	15	13
173	DHARMAVARAM	9	1	0	8	6
174	TADPATRI	13	2	0	11	9
175	ALUR (SC)	8	2	1	5	3
176	ADONI	11	3	0	8	6
177	YEMMIGANUR	9	1	0	8	6
178	KODUMUR (SC)	10	0	2	8	6
179	KURNOOL	18	4	1	13	10
180	PATTIKONDA	14	0	4	10	7

AC NO	AC NAME	NOMINATIONS FIELD	REJECTED	WITHDRAWN	CONTESTED	FORFIETED DEPOSIT
181	DHONE	9	2	0	7	5
182	KOILKUNTLA	21	2	9	10	8
183	ALLAGADDA	10	1	0	9	7
184	PANYAM	20	2	2	16	14
185	NANDIKOTKUR	15	0	0	15	13
186	NANDYAL	18	2	3	13	11
187	ATMAKUR	17	1	6	10	8
188	ACHAMPET (SC)	6	0	2	4	2
189	NAGARKURNOOL	17	2	3	12	10
190	KALWAKURTHI	12	1	6	5	3
191	SHADNAGAR (SC)	5	2	0	3	1
192	JADCHERLA	10	1	3	6	4
193	MAHBUBNAGAR	24	4	8	12	10
194	WANAPARTHY	9	1	3	5	3
195	KOLLAPUR	8	0	3	5	3
196	ALAMPUR	19	2	3	14	11
197	GADWAL	10	1	1	8	6
198	AMARCHINTA	9	1	2	6	4
199	MAKTHAL	5	1	0	4	2
200	KODANGAL	7	1	4	2	0
201	TANDUR	7	0	3	4	2
202	VICARABAD (SC)	14	2	4	8	6
203	PARGI	6	0	1	5	3
204	CHEVELLA	7	2	1	4	2
205	IBRAHIMPATNAM (SC)	11	1	2	8	6
206	MUSHEERABAD	13	0	2	11	9
207	HIMAYATNAGAR	20	1	6	13	11
208	SANATHANAGAR	6	1	0	5	3
209	SECUNDERABAD	14	2	5	7	5
210	KHAIRATABAD	16	3	1	12	10
211	SECUNDRABAD CONTON (SC)	13	4	3	6	4
212	MALAKPET	22	4	3	15	13
213	ASIFNAGAR	20	0	4	16	13
214	MAHARAJGUNJ	20	1	6	13	11
215	KARWAN	12	2	2	8	6
216	YAKUTPURA	9	4	0	5	3
217	CHANDRAYANGUTTA	18	3	2	13	11
218	CHARMINAR	10	0	3	7	6
219	MEDCHAL	8	0	0	8	6
220	SIDDIPET	13	5	2	6	4
221	DOMMAT	3	0	1	2	0
222	GAJWEL (SC)	8	0	1	7	5
223	NARASAPUR	7	0	3	4	1
224	SANGAREDDY	8	0	2	6	4
225	ZAHIRABAD	5	0	1	4	2
226	NARYANKHED	7	1	1	5	3
227	MEDAK	5	1	0	4	1
228	RAMAYAMPET	8	0	4	4	2
229	ANDOLE (SC)	9	1	2	6	4
230	BALKONDA	8	0	3	5	3
231	ARMOOR	7	0	3	4	2
232	KAMAREDDY	13	4	3	6	4
233	YELLAREDDY	11	2	4	5	2
234	JUKKAL (SC)	8	3	1	4	2
235	BANSWADA	12	2	6	4	2

AC NO	AC NAME	NOMINATIONS FIELD	REJECTED	WITHDRAWN	CONTESTED	FORFIETED DEPOSIT
236	BODHAN	7	2	1	4	1
237	NIZAMABAD	6	0	2	4	2
238	DICHPALLI	8	1	2	5	3
239	MUDHOLE	9	1	1	7	5
240	NIRMAL	6	0	1	5	3
241	BOATH (ST)	8	1	3	4	2
242	ADILABAD	8	1	1	6	4
243	KHANAPUR (ST)	11	0	4	7	5
244	ASIFABAD (SC)	17	4	6	7	5
245	LUXETTIPET	9	0	4	5	2
246	SIRPUR	7	1	1	5	3
247	CHINNUR (SC)	13	1	0	12	10
248	MANTHANI	12	2	4	6	4
249	PEDDAPALLI	10	0	6	4	1
250	MYADARAM (SC)	10	4	1	5	3
251	HUZURAVAD	14	2	4	8	6
252	KAMALAPUR	14	0	6	8	6
253	INDURTHI	20	3	8	9	6
254	KARIMNAGAR	15	0	5	10	8
255	CHOPPADANDI	11	0	4	7	4
256	JAGTIAL	5	0	1	4	2
257	BUGGARAM	6	0	0	6	4
258	METPALLI	8	0	2	6	2
259	SIRCILLA	9	1	0	8	6
260	NARELLA (SC)	7	0	4	3	1
261	CHERIYAL	7	0	3	4	2
262	JANGAON	9	2	0	7	5
263	CHENNUR	11	1	4	6	4
264	DORNAKAL	7	1	4	2	0
265	MAHABUBABAD	11	4	3	4	1
266	NARSAMPETA	14	3	4	7	5
267	WARDHANAPET	10	1	5	4	2
268	GHANPUR (SC)	6	0	1	5	3
269	WARANGAL	14	2	5	7	5
270	HANAMKONDA	18	3	7	8	5
271	SHAYAMPET	11	1	3	7	5
272	PARKAL (SC)	8	1	3	4	2
273	MULUG (ST)	10	1	4	5	3
274	BHADRACHALAM (ST)	13	2	5	6	4
275	BURGAMPAHAD (ST)	15	5	4	6	4
276	KOTHAGUDAM	9	3	2	4	2
277	SATHUPALLI	8	1	2	5	3
278	MADHIRA	11	2	4	5	2
279	PALAIR (SC)	7	0	1	6	4
280	KHAMMAM	14	2	0	12	8
281	SHUJATNAGAR	12	2	2	8	5
282	YELLANDU (ST)	9	1	2	6	3
283	TUNGATURTHI	14	5	4	5	3
284	SURYAPET (SC)	22	6	8	8	6
285	KODAD	9	1	2	6	4
286	MIRYALGUDA	15	3	5	7	4
287	CHALAKURTHI	10	0	2	8	6
288	NAKERKAL	14	3	5	6	4
289	NALGONDA	17	4	4	9	6
290	RAMANNAPET	9	1	2	6	4
291	ALAIR (SC)	13	0	5	8	6
292	BHONGIR	21	2	11	8	6
293	MUNGODE	16	1	6	9	7
294	DEVERKONDA (ST)	13	5	2	6	4
	TOTAL	3070	562	612	1896	1270

**NO. OF NOMINATIONS FILED, REJECTED, WITHDRAWN AND CANDIDATES
CONTESTED CONSITUENCY WISE**

AC. No.	Nominated							Rejected							Withdrawn							Contested							Deposit forfieted		
	M	W	T	SC	ST	O	T	M	W	T	SC	ST	O	T	M	W	T	SC	ST	O	T	M	W	T	SC	ST	O	T	M	W	T
1	3	3	6	0	0	6	6	2	2	4	0	0	4	4	0	0	0	0	0	0	0	1	1	2	0	0	2	2	0	0	0
2	6	1	7	0	0	4	7	0	1	1	0	0	1	1	1	0	1	0	0	1	1	5	0	5	0	0	5	5	3	0	3
3	6	0	6	1	0	5	6	2	0	2	0	0	2	2	0	0	0	0	0	0	0	4	0	4	1	0	3	4	1	0	1
4	4	2	6	0	0	6	6	1	1	2	0	0	2	2	1	0	1	0	0	1	1	2	1	3	0	0	3	3	1	0	1
5	6	0	6	1	0	5	6	0	0	0	0	0	0	0	0	0	0	0	0	0	6	0	6	1	0	5	6	4	0	4	
6	3	2	5	0	1	4	5	0	1	1	0	0	1	1	1	1	2	0	1	1	2	2	0	2	0	0	2	2	0	0	0
7	10	2	12	0	10	2	12	4	0	4	0	4	0	4	4	1	5	0	4	1	5	2	1	3	0	0	3	3	1	0	1
8	9	0	9	0	9	0	9	0	0	0	0	0	0	0	2	0	2	0	2	0	2	7	0	7	0	7	0	7	5	0	5
9	6	1	7	0	0	7	7	1	0	1	0	0	1	1	1	0	1	0	0	1	1	4	1	5	0	0	5	5	2	1	3
10	6	1	7	0	7	0	7	0	0	0	0	0	0	0	4	1	5	0	5	0	5	2	0	2	0	2	0	2	0	0	0
11	8	0	8	0	0	8	8	1	0	1	0	0	1	1	1	0	1	0	0	1	1	6	0	6	0	0	6	6	4	0	4
12	4	0	4	0	0	4	4	2	0	2	0	0	2	2	0	0	0	0	0	0	2	0	2	0	0	2	2	0	0	0	0
13	4	1	5	0	0	5	5	1	1	2	0	0	2	2	0	0	0	0	0	0	3	0	3	0	0	3	3	1	0	1	
14	10	3	13	4	0	9	13	6	2	8	0	0	8	8	1	1	2	1	0	1	2	3	0	3	0	0	3	3	1	0	1
15	3	2	5	0	0	5	5	2	1	3	0	0	3	3	0	0	0	0	0	0	1	1	2	0	0	2	2	0	0	0	0
16	3	1	4	0	0	4	4	1	1	2	0	0	2	2	0	0	0	0	0	0	2	0	2	0	0	2	2	0	0	0	0
17	2	1	3	2	0	1	3	1	0	1	1	0	0	1	0	0	0	0	0	0	1	1	2	0	0	2	2	0	0	0	0
18	5	0	5	1	0	4	5	1	0	1	1	0	0	1	1	0	1	0	0	1	1	3	0	3	0	0	3	3	1	0	1
19	3	2	5	0	0	5	5	1	0	1	0	0	1	1	0	1	1	0	0	1	1	2	1	3	0	0	3	3	1	0	1
20	7	3	10	0	0	10	10	0	1	1	0	0	1	1	2	2	4	1	0	3	4	5	0	5	1	0	4	5	2	0	2
21	2	1	3	0	0	3	3	0	0	0	0	0	0	0	0	1	1	0	0	1	1	2	0	2	0	0	2	2	0	0	0
22	5	0	5	0	0	5	5	1	0	1	0	0	1	1	0	0	0	0	0	0	4	0	4	0	0	4	4	2	0	2	2
23	8	2	10	1	0	9	10	2	0	2	0	0	2	2	1	1	2	0	0	2	2	5	1	6	1	0	5	6	3	1	4
24	19	1	20	0	0	20	20	2	0	2	0	0	2	2	6	0	6	0	0	6	6	11	1	12	0	0	12	12	9	1	10
25	12	2	14	1	0	13	14	4	0	4	0	0	4	4	1	0	1	0	0	1	1	7	2	9	0	0	9	9	5	2	7
26	8	1	9	1	0	8	9	6	0	6	0	0	6	6	0	0	0	0	0	0	2	1	3	1	0	2	3	1	0	1	
27	5	1	6	1	0	5	6	1	0	1	0	0	1	1	0	1	1	0	0	1	1	4	0	4	1	0	3	4	2	0	2
28	6	5	11	0	11	0	11	1	2	3	0	3	0	3	3	2	5	0	5	0	5	2	1	3	0	3	0	3	1	0	1
29	6	2	8	0	8	0	8	1	1	2	0	2	0	2	1	0	1	0	1	0	1	4	1	5	0	5	0	5	1	0	1
30	7	1	8	0	0	8	8	2	0	2	0	0	2	2	1	1	2	0	0	2	2	4	0	4	0	0	4	4	2	0	2
31	6	0	6	0	0	6	6	1	0	1	0	0	1	1	1	0	1	0	0	1	1	4	0	4	0	0	4	4	2	0	2
32	6	0	6	0	0	6	6	2	0	2	0	0	2	2	1	0	1	0	0	1	1	3	0	3	0	0	3	3	1	0	1
33	7	1	8	1	0	7	8	2	1	3	0	0	3	3	1	0	1	0	0	1	1	4	0	4	1	0	3	4	2	0	2
34	5	1	6	1	0	5	6	2	1	3	0	0	3	3	0	0	0	0	0	0	3	0	3	1	0	2	3	1	0	1	
35	2	3	5	5	0	0	5	0	0	0	0	0	0	0	0	0	0	0	0	0	2	3	5	5	0	0	5	1	1	2	2
36	7	0	7	0	0	7	7	3	0	3	0	0	0	3	0	0	0	0	0	0	4	0	4	0	0	4	4	2	0	2	2
37	4	2	6	0	6	0	6	1	1	2	0	2	0	2	0	0	0	0	0	0	3	1	4	0	4	0	4	1	1	2	2
38	8	1	9	0	9	0	9	2	0	2	0	2	0	2	2	1	3	0	3	0	3	4	0	4	0	4	0	4	2	0	2
39	9	4	13	3	0	10	13	0	1	1	0	0	1	1	6	0	6	0	0	6	6	3	3	6	3	0	3	6	2	2	4
40	8	1	9	1	0	8	9	2	1	3	1	0	2	3	1	0	1	0	0	1	1	5	0	5	0	0	5	5	3	0	3
41	11	2	13	0	0	11	11	3	2	5	0	0	5	5	1	0	1	0	0	1	1	7	0	7	0	0	7	7	4	0	4
42	6	2	8	2	0	6	8	1	1	2	0	0	2	2	0	0	0	0	0	0	5	1	6	2	0	4	6	3	1	4	4

AC. No.	Nominated							Rejected							Withdrawn							Contested							Deposit forfeited		
	M	W	T	SC	ST	O	T	M	W	T	SC	ST	O	T	M	W	T	SC	ST	O	T	M	W	T	SC	ST	O	T	M	W	T
43	11	2	13	2	0	11	13	3	0	3	0	0	3	3	4	2	6	1	0	5	6	4	0	4	1	0	3	4	2	0	2
44	7	2	9	2	1	5	8	1	1	2	0	0	2	2	2	0	2	0	1	1	2	4	1	5	2	0	3	5	3	0	3
45	16	0	16	1	0	6	7	12	0	12	0	0	12	12	0	0	0	0	0	0	0	4	0	4	1	0	3	4	2	0	2
46	10	1	11	3	0	8	11	0	1	1	0	0	1	1	2	0	2	1	0	1	2	8	0	8	2	0	6	8	6	0	6
47	8	4	12	3	0	9	12	0	2	2	0	0	2	2	2	1	3	0	0	3	3	6	1	7	3	0	4	7	4	0	4
48	8	1	9	0	0	9	9	1	0	1	0	0	1	1	0	0	0	0	0	0	0	7	1	8	0	0	8	8	5	1	6
49	10	2	12	4	0	8	12	3	1	4	1	0	3	4	3	0	3	1	0	2	3	4	1	5	2	0	3	5	2	1	3
50	11	0	11	4	0	7	11	1	0	1	0	0	1	1	3	0	3	1	0	2	3	7	0	7	2	0	5	7	5	0	5
51	9	0	9	2	0	7	9	1	0	1	0	0	1	1	3	0	3	1	0	2	3	5	0	5	1	0	4	5	3	0	3
52	7	1	8	2	0	6	8	1	0	1	0	0	1	1	1	1	2	0	0	2	2	5	0	5	2	0	3	5	3	0	3
53	10	7	17	17	0	0	17	3	4	7	7	0	0	7	1	1	2	2	0	0	2	6	2	8	8	0	0	8	5	1	6
54	6	4	10	10	0	0	10	3	1	4	3	0	0	4	1	1	2	2	0	0	2	2	2	4	4	0	0	4	1	1	2
55	9	2	11	11	0	10	21	1	1	2	0	0	2	2	1	1	2	0	0	2	2	7	0	7	1	0	6	7	4	0	4
56	5	1	6	6	0	5	11	0	1	1	0	0	1	1	3	0	3	1	0	2	3	2	0	2	0	0	2	2	0	0	0
57	9	2	11	11	0	0	11	0	0	0	0	0	0	0	3	1	4	4	0	0	4	6	1	7	7	0	0	7	4	0	4
58	9	0	9	9	0	0	9	6	0	6	2	0	4	6	0	0	0	0	0	0	0	3	0	3	1	0	2	3	1	0	1
59	7	1	8	0	0	8	8	2	1	3	0	0	3	3	1	0	1	0	0	1	1	4	0	4	0	0	4	4	2	0	2
60	6	0	6	1	0	5	6	1	0	1	0	0	1	1	0	0	0	0	0	0	0	5	0	5	1	0	4	5	3	0	3
61	7	4	11	11	0	0	11	1	1	2	2	0	0	2	4	1	5	5	0	0	5	2	2	4	4	0	0	4	1	1	2
62	6	2	8	1	0	7	8	1	1	2	0	0	2	2	0	0	0	0	0	0	0	5	1	6	1	0	5	6	3	1	4
63	10	0	10	0	0	10	10	3	0	3	0	0	3	3	2	0	2	2	0	0	2	5	0	5	0	0	5	5	3	0	3
64	6	3	9	1	0	8	9	2	1	3	0	0	3	3	0	0	0	0	0	0	4	2	6	1	0	5	6	2	2	4	
65	8	0	8	2	0	6	8	2	0	2	0	0	2	2	2	0	2	0	0	2	2	4	0	4	2	0	2	4	2	0	2
66	8	1	9	0	0	9	9	1	0	1	0	0	1	1	0	1	1	0	0	1	1	6	0	6	0	0	6	6	4	0	4
67	8	1	9	1	0	8	9	10	1	11	0	0	11	11	1	0	1	0	0	1	1	4	0	4	1	0	3	4	2	0	2
68	10	2	12	2	0	10	12	1	1	2	0	0	2	2	4	0	4	1	0	4	4	5	1	6	1	0	5	6	4	0	4
69	5	0	5	2	0	3	5	1	0	1	0	0	1	1	0	0	0	0	0	0	4	0	4	2	0	2	4	2	0	2	
70	7	0	7	2	0	5	7	0	0	0	0	0	0	0	2	0	2	0	0	2	2	5	0	5	2	0	2	5	3	0	3
71	5	3	8	8	0	0	8	2	2	4	4	0	0	4	2	0	2	2	0	2	2	1	1	2	2	0	0	2	0	0	0
72	8	0	8	1	0	7	8	1	0	1	0	0	1	1	0	0	0	0	0	0	7	0	7	1	0	6	7	5	0	5	
73	5	2	7	0	7	0	7	1	1	2	0	2	0	2	1	0	1	0	1	0	1	3	1	4	0	4	0	4	2	0	2
74	8	2	10	2	0	8	10	2	2	4	1	0	3	4	1	0	1	0	0	1	1	5	0	5	1	0	4	5	3	0	3
75	8	2	10	5	0	5	10	2	2	4	2	0	2	4	0	0	0	0	0	0	6	0	6	3	0	3	6	4	0	4	
76	12	0	12	2	0	10	12	5	0	5	1	0	4	5	0	0	0	0	0	0	7	0	7	1	0	6	7	5	0	5	
77	15	1	16	1	0	15	16	5	1	6	1	0	5	6	1	0	1	0	0	1	1	9	0	9	0	0	9	9	7	0	7
78	20	1	21	3	0	18	21	3	0	3	1	0	2	3	5	0	5	1	0	4	5	12	1	13	1	0	12	13	10	1	11
79	7	2	9	2	0	7	9	1	1	2	0	0	2	2	0	0	0	0	0	0	6	1	7	1	0	6	7	4	1	5	
80	11	0	11	2	0	9	11	4	0	4	0	0	4	4	0	0	0	0	0	0	7	0	7	2	0	5	7	5	0	5	
81	11	3	14	14	0	0	14	2	1	3	3	0	0	3	2	1	3	3	0	0	3	7	1	8	8	0	0	8	5	1	6
82	8	0	8	1	0	7	8	1	0	1	0	0	1	1	1	0	1	0	0	1	1	6	0	6	1	0	5	6	4	0	4
83	7	0	7	0	0	7	7	2	0	2	0	0	2	2	1	0	1	0	0	1	1	4	0	4	0	0	4	4	2	0	2
84	8	4	12	2	0	10	12	0	0	0	0	0	0	0	0	2	2	0	0	2	2	8	2	10	2	0	8	10	6	2	8
85	7	1	8	3	0	5	8	0	0	0	0	0	0	0	2	0	2	0	0	2	2	5	1	6	3	0	3	6	3	1	4
86	4	2	6	0	0	6	6	1	0	1	0	0	1	1	1	0	1	0	0	1	1	2	2	4	0	0	4	4	1	1	2
87	10	3	13	1	0	12	13	2	1	3	0	0	3	3	1	1	2	0	0	2	2	7	1	8	1	0	7	8	5	1	6

AC. No.	Nominated							Rejected							Withdrawn							Contested							Deposit forfieted		
	M	W	T	SC	ST	O	T	M	W	T	SC	ST	O	T	M	W	T	SC	ST	O	T	M	W	T	SC	ST	O	T	M	W	T
268	6	0	6	6	0	0	6	0	0	0	0	0	0	0	1	0	1	1	0	0	1	5	0	5	5	0	0	5	3	0	3
269	13	1	14	1	0	13	14	2	0	2	0	0	2	2	5	0	5	0	0	5	5	6	1	7	1	0	6	7	5	0	5
270	16	2	18	1	0	17	18	2	1	3	0	0	3	3	7	0	7	0	0	7	7	7	1	8	1	0	7	8	4	1	5
271	10	1	11	2	0	8	11	1	0	1	0	0	1	1	3	0	3	0	0	3	3	6	1	7	3	0	5	7	5	0	5
272	6	2	8	8	0	0	8	0	1	1	1	0	0	1	3	0	3	3	0	0	3	3	1	4	4	0	0	4	2	0	2
273	7	3	10	0	10	0	10	1	0	1	0	1	0	1	2	2	4	0	4	0	4	4	1	5	0	5	0	5	3	0	3
274	12	1	13	0	13	0	13	1	1	2	0	0	2	2	5	0	5	0	5	0	5	6	0	6	0	6	0	6	4	0	4
275	13	2	15	0	15	0	15	3	2	5	0	5	0	5	4	0	4	0	4	0	4	6	0	6	0	6	0	6	4	0	4
276	8	1	9	0	0	9	9	3	0	3	0	0	3	3	1	1	2	0	0	2	2	4	0	4	0	0	4	4	2	0	2
277	6	2	8	2	1	5	8	1	0	1	0	0	1	1	1	1	2	1	0	1	2	4	1	5	1	1	3	5	2	1	3
278	11	0	11	3	0	8	11	2	0	2	0	0	2	2	4	0	4	1	0	3	4	5	0	5	2	0	3	5	2	0	2
279	6	1	7	7	0	0	7	0	0	0	0	0	0	0	1	0	1	1	0	0	1	5	1	6	6	0	0	6	3	1	4
280	13	1	14	2	0	12	14	2	0	2	0	0	2	2	0	0	0	0	0	0	0	11	1	12	2	0	10	12	7	1	8
281	10	2	12	1	3	8	12	1	1	2	0	0	2	2	2	0	2	0	1	1	2	7	1	8	1	2	5	8	5	0	5
282	8	1	9	0	9	0	9	1	0	1	0	1	0	1	2	0	2	0	2	0	2	5	1	6	0	6	0	6	3	0	3
283	14	0	14	0	1	13	14	5	0	5	0	0	5	5	4	0	4	0	0	4	4	5	0	5	0	1	4	5	3	0	3
284	17	5	22	22	0	0	22	4	2	6	6	0	6	6	6	2	8	8	0	0	8	7	1	8	8	0	0	8	6	0	6
285	7	2	9	3	0	6	9	1	0	1	1	0	0	1	1	1	2	0	0	2	2	5	1	6	2	0	4	6	3	1	4
286	14	1	15	2	0	13	15	2	1	3	0	0	3	3	5	0	5	0	0	5	5	7	0	7	2	0	5	7	4	0	4
287	10	0	10	2	2	6	10	0	0	0	0	0	0	0	2	0	2	0	0	2	2	8	0	8	2	2	4	8	6	0	6
288	13	1	14	2	0	12	14	3	0	3	0	0	3	3	4	1	5	0	0	5	5	6	0	6	2	0	4	6	4	0	4
289	16	1	17	4	0	13	17	4	0	4	0	0	4	4	3	1	4	0	0	4	4	9	0	9	4	0	5	9	6	0	6
290	9	0	9	1	0	8	9	1	0	1	0	0	1	1	2	0	2	0	0	2	2	6	0	6	1	0	5	6	4	0	4
291	13	0	13	13	0	0	13	0	0	0	0	0	0	0	5	0	5	5	0	0	5	5	0	5	8	0	0	8	6	0	6
292	16	5	21	0	0	21	21	1	1	2	0	0	2	2	9	2	11	0	0	11	11	6	2	8	0	0	8	8	5	1	6
293	15	1	16	1	0	15	16	1	0	1	0	0	1	1	5	1	6	0	0	6	6	9	0	9	1	0	8	9	7	0	7
294	13	0	13	0	13	0	13	5	0	5	0	5	0	5	2	0	2	0	2	0	2	6	0	6	0	6	0	6	4	0	4
Total	2726	348	3074	673	179	2233	3066	450	115	565	89	29	449	565	539	72	612	112	56	449	613	1732	161	1893	440	90	1366	1896	1179	84	1263

LIST OF CANDIDATES WHOSE NOMINATIONS ARE REJECTED / WITHDRAWN					
A.C.Name	Candidate Name	Sex	Cetegory	Party	Rejected/ Withdrawn
1-Ichapuram	Nartu Narendra Yadav	M	Gen	INC	Rejected
	Jami Jaya	F	Gen	TDP	Rejected
	Dakkata Srinivasarao Reddy	M	Gen	TDP	Rejected
	Anitha Agarwal	F	Gen	INC	Rejected
2-Somepeta	Jittu Neelakantam	M	Gen	INC	Withdrawn
	Gowthu Vijaya alakshmi	F	Gen	TDP	Withdrawn
3-Tekkali	Dukka Murali Krishna Reddy	M	Gen	IND	Rejected
	Vijaya Kumar Hanumanthu	M	Gen	INC	Rejected
4-Harischandrapuram	Duvvada Srinivas	M	Gen	INC	Withdrawn
	K.V.B.Anitha Rani	F	Gen	TDP	Rejected
	Gutla Mohanarao	M	Gen	INC	Rejected
5-Narasannapeta					
6-Patapatnam	Kalamata Venamma	F	Gen	TDP	Rejected
	Lingala Janardhana Rao	M	Gen	IND	Withdrawn
	Annapurna Savara	F	Gen	IND	Withdrawn
7-Kothuru (ST)	Nimmaka Panduranga	M	ST	IND	Rejected
	Maluva Simhachalam	M	ST	IND	Rejected
	Kondagorri Janaiah	M	ST	IND	Rejected
	Nimmaka Ramakrishnarao	M	ST	IND	Rejected
	K.Sugrivulu	M	ST	IND	Withdrawn
	Arika Lakshmaiah	M	ST	IND	Withdrawn
	Viswasarai Lakshminarayana	M	ST	IND	Withdrawn
	Nimmala Nimbram	M	ST	IND	Withdrawn
	Biddika Damayanthi	F	ST	IND	Withdrawn
	Palavalasa Indumathi	F	Gen	INC	Rejected
8-Nagaru	Thandangi Kesava Rao	M	ST	TDP	Withdrawn
	Mandangi Ramana	M	ST	CPI(M)	Withdrawn
9-Parvathi Puram	Dwarapureddi Rama Mohanarao	M	Gen	IND	Withdrawn
	Bothsa Narasinga Rao	M	Gen	IND	Rejected
10-Saluru	Manchala Paramma	F	ST	TDP	Withdrawn
	Vuyyala tirupathi Venkateswarulu Dc	M	ST	IND	Withdrawn
	Pudika Arulappa	M	ST	IND	Withdrawn
	Manchala Adinarayana @ Adinaraya	M	ST	IND	Withdrawn
	Vikram Chandra Sanyasi Raju	M	ST	IND	Withdrawn
11-Bobbili	Mudedla Simhachalam Naidu	M	Gen	IND	Withdrawn
	Venkata Ramakrishna Rangarao Ra	M	Gen	INC	Rejected
12-therlam	Vasireddi Yugandhar	M	Gen	INC	Rejected
	Tentu Suryanarayana	M	Gen	TDP	Rejected
13-Vunukuru	Palavalasa Indumathi	F	Gen	INC	Rejected
	Kimidi Ramakrishna Naidu	M	Gen	TDP	Rejected
14-Palakonda	Jampa Jayamani	F	SC	INC	Rejected
	P.J.Amrutha Kumari	F	SC	IND	Withdrawn
	Rajababu Manda	M	SC	IND	Withdrawn
15-Amadalavalasa	Thammineni Vanisree	F	Gen	TDP	Rejected
	Thammineni Vijayavardhanarao	M	Gen	TDP	Rejected
	Dwanapu Vishnumurty	M	Gen	IND	Rejected
16-Srikakulam	Lakshmi Gunda	F	Gen	TDP	Withdrawn
	Seshagiri Rao Vandana	M	Gen	INC	Withdrawn
17-Etcherla	Thotapalli Rajukumar	M	SC	TDP	Rejected
18-Cheepurupalli	Gudivada Apparao	M	SC	IND	Rejected
	Adduri Rama Krishna	M	Gen	IND	Withdrawn
19-Cainathinagar	Taddi Parvathi	F	Gen	IND	Withdrawn

A.C.Name	Candidate Name	Sex	Cetegory	Party	Rejected/ Withdrawn
19-Gajapatnagaram	Vangapandu Sreeramamurthi	M	Gen	INC	Rejected
20-Vizianagaram	Poosapati Sunila Gajapathi Raju	F	Gen	TDP	Withdrawn
	Peerubandi Apparao	M	SC	IND	Withdrawn
	Sunkara Apparao	M	Gen	IND	Withdrawn
	Kolagatla Venkata Ramani	F	Gen	IND	Withdrawn
	Meesala Geetha	F	Gen	INC	Rejected
21-Sathivada	Byreddi Leelavathi	F	Gen	IND	Withdrawn
22-Bhogapuram	V.A.Yugandhar Pudi	M	Gen	IND	Rejected
23-Bheemunipatnam	Korada Rukmini Devi	F	GEN	IND	Withdrawn
	Meesala Venkata Rao	M	GEN	IND	Withdrawn
	Appalanaidu Bantupalli	M	GEN	TDP	Rejected
	Dasari Narasinga Rao	M	GEN	Pyramid Party of India	Rejected
24-Visakhapatnam-I	M.D.Gufam	M	GEN	IND	Rejected
	M.D.Furkhan	M	GEN	IND	Rejected
	Ijaz Ahmad Mohammad	M	GEN	IND	Withdrawn
	Upmaka Venkata Ramana Jonnalag	M	GEN	IND	Withdrawn
	Darla Ramu	M	GEN	IND	Withdrawn
	Paluri Suryanarayana Murthy	M	GEN	IND	Withdrawn
	Budda Neelakantam	M	GEN	IND	Withdrawn
	Bhagavati rao Jerripothula	M	GEN	IND	Withdrawn
25-Visakhapatnam-II	Rama Krishna Reddy Satti	M	GEN	IND	Withdrawn
	Chekuri Nagaraju	M	GEN	INC	Rejected
	Boddu kGokula Das	M	GEN	INC	Rejected
	Srinivasa Rao Palla	M	GEN	TDP	Rejected
	Kotti Lakshmi narayana	M	GEN	Akhila Bharat iya Janas angh	Rejected
26-Pendurthi	Appa Rao Pathivada	M	GEN	BSP	Rejected
	Gudivada Appala Ramamurty	M	GEN	TDP	Rejected
	Ramana Tippala	M	GEN	INC	Rejected
	Koribilli Siva Satyanarayana	M	GEN	Pyramid Party of India	Rejected
	Srinivasa Rao Semakurti	M	GEN	IND	Rejected
	Kompella Venkata Ramana Das	M	GEN	IND	Rejected
27-Uttarapalli	Satyavathi Gompa	F	GEN	TDP	Withdrawn
	V.A.Yugandhar Pudi	M	GEN	INC	Rejected
28-S.Kota	Mallipula Nirmala Kumari	F	ST	TDP	Rejected
	Sobha Someswari	F	ST	IND	Rejected
	Sobha Appala Raju	M	ST	TDP	Rejected
	Gangadhara Swamy Setti	M	ST	IND	Withdrawn
	Majji Ratnalamma	F	ST	IND	Withdrawn
	Labudu Bariki Sarojini	F	ST	IND	Withdrawn
	Silveri Soma	M	ST	IND	Withdrawn
29-Paderu(ST)	Matsyarasa Vijaya Kumari	F	ST	TDP	Rejected
	Bakuru Konda Babu	M	ST	INC	Rejected

A.C.Name	Candidate Name	Sex	Cetegory	Party	Rejected/ Withdrawn
	Madela Balanna Dora	M	ST	IND	Withdrawn
30-Madugula	Reddy Ramu	M	GEN	TDP	Rejected
	G.Venkata Rao	M	GEN	IND	Rejected
	Kuracha Ramunaidu	M	GEN	IND	Withdrawn
	Kotnala latha	F	GEN	IND	Withdrawn
	Chikkala Vijayaradi	M	GEN	TDP	Rejected
31-Chodavaram	Yerrunaidu Gunuru	M	GEN	IND	Withdrawn
	Konathala Lakshmi Narayana Rao	M	GEN	INC	Rejected
32-Anakapalli	Adari Kumar Swamy	M	GEN	IND	Rejected
	Dantuluri Dilip Kumar	M	GEN	IND	Withdrawn
	Bandaru Madhavi Latha	F	GEN	TDP	Rejected
33-Parawada	Sankara Adinarayana Ramayya naid	M	GEN	INC	Rejected
	Gonna Tatalu	M	GEN	INC	Rejected
	Gonna Borrayya Naidu	M	GEN	INC	Withdrawn
	Boina Baburao	M	GEN	INC	Rejected
34-Elamaqchili	Pilla Rama Kumari	F	GEN	TDP	Rejected
	innamaraju Satyanarayana Raju	M	GEN	INC	Rejected
	NIL				
35-Payakaraopeta	Narasimha MurtyBolem	M	GEN	INC	Rejected
	Venkata Ramana Murty Bolem	M	GEN	TDP	Rejected
	Venkata Satyanarayana Killada	M	GEN	INC	Rejected
36-Narsipatnam	Badugu Ramarajyam	M	ST	CPI	Rejected
	Chillangi Suryakantham	F	ST	TDP	Rejected
37-Chintapalli(ST)	Chavalam Bapanna Dora	M	ST	TDP	Rejected
	Pallala Borram Reddy	M	ST	IND	Withdrawn
	Sarlaf Butchi Reddy	M	ST	IND	Rejected
	Karam Savitri	F	ST	IND	Withdrawn
	Pallala Madhava Reddy	M	ST	IND	Withdrawn
38-Yellavaram	Varre Katamraju	M	GEN	INC	Withdrawn
	Ramalaxmi Pendurti	F	GEN	TDP	Rejected
	Suryaprakasa Rao IVulli	M	GEN	IND	Withdrawn
	Mutyala Srinivas	M	GEN	IND	Withdrawn
	Badireddi Appannadora	M	GEN	IND	Withdrawn
	Janapareddi Subbarao	M	GEN	IND	Withdrawn
	Mangarao Puramsetti	M	GEN	IND	Withdrawn
39-Burugupudi	Narala Ramana Murthy	M	GEN	SP	Withdrawn
	Gorantla Jhansi Lakshmi	F	GEN	TDP	Rejected
	Challa Sankara Rao	M	GEN	INC	Rejected
	Madda Jeevaratna Kumar	M	SC	BSP	Rejected
40-Rajahmundry	Jakkampudi Vijaya Lakshmi	F	GEN	INC	Rejected
	Vaddi Veerabhadra Rao	M	GEN	TDP	Rejected
	Tetali Kasivisweswara Reddy	M	GEN	INC	Rejected
	Somu Varalaxmi	F	GEN	BJP	Rejected
	Yerramilli Bhaskara Rao	M	GEN	IND	Rejected
	Tetali Kasivisweswara Reddy	M	GEN	INC	Withdrawn
41-Kadium	Thota Saraswathi @ Vani	F	GEN	INC	Rejected
	Jyothula Subbarao	M	GEN	TDP	Rejected
42-Jaggampeta	Pantham Venkata Gandhi Mohan	M	GEN	INC	Rejected
	Boddu Venkataramana Chowdary	M	GEN	TDP	Rejected
	Mutyala Veerabhadrarao	M	GEN	INC	Rejected
	Korukonda Saibabu	M	GEN	NTR TDP (LP)	Withdrawn
43-Peddapuram	Korukonda Veera Raghava Kumari	F	GEN	IND	Withdrawn
	Godatha Vijaya Kumar	M	SC	IND	Withdrawn
	Nallajarla Harathi	F	GEN	IND	Withdrawn

A.C.Name	Candidate Name	Sex	Cetegory	Party	Rejected/ Withdrawn
44-Prathipadu	Pantham Venkata Gandhi Mohan	M	GEN	IND	Withdrawn
	Mutyala Veerabhadrarao	M	GEN	IND	Withdrawn
	Parvatha Subbarao	M	GEN	TDP	Withdrawn
	Varupula Venkata Lakshmi	F	GEN	INC	Rejected
	Rechikatla Simhachalam	M	ST	IND	Withdrawn
45-Tuni	Yanamala Nageshwara Rao	M	GEN	TDP	Withdrawn
	Karapa Apparao	M	GEN	TDP	Withdrawn
	Chilakapati Panduragarao	M	GEN	INC	Withdrawn
46-Pithapuram	K. Ramadevi	F	GEN	INC	Rejected
	Kommu Chinababu	M	SC	IND	Withdrawn
	Bavirisetti Rambabu	M	GEN	IND	Withdrawn
47-Sampara	Aniseti Ratnam	F	GEN	INC	Rejected
	Kadiyala Krishnaveni	F	GEN	TDP	Rejected
	Guthula Buliraju	M	GEN	IND	Withdrawn
	Dwarampudi Chandravathi	F	GEN	IND	Withdrawn
	Pilli Satyanarayana Murthy	M	GEN	IND	Withdrawn
48-Kakinada	Mutha Sasidhar	M	GEN	INC	Rejected
49-Tallarevu	Chikkala Adinarayana	M	GEN	TDP	Rejected
	Dommeti Subbalaxmi	F	GEN	INC	Rejected
	Peddinsetti Venkateswara Rao (Kondababu)	M	GEN	INC	Rejected
	Dunna Gangadhara Vara Prasad	M	SC	BSP	Rejected
	Chikkala Adinarayana	M	GEN	IND	Withdrawn
	ASR Murthy (Drill Master)	M	GEN	IND	Withdrawn
50-Anaparthi	Nallamilli Ramakrishna Raddy	M	GEN	TDP	Rejected
	Tetali Rama Raddy	M	GEN	IND	Withdrawn
	Vaddi Chandrasekhar	M	SC	IND	Withdrawn
	Pinipe Ramakrishna	M	SC	IND	Withdrawn
51-Ramachandrapuram	Chundru Sairam	M	GEN	TDP	Rejected
	Bommu Mohanrao	M	SC	IND	Withdrawn
	Komariana Veerraju	M	GEN	IND	Withdrawn
	Guthula Suryanarayana Babu	M	GEN	IND	Withdrawn
52-Alamuru	Pilla Saibaba	M	GEN	IND	Rejected
	Reddi Brahmanna Chowdary	M	GEN	IND	Withdrawn
	Kethineedi Venkata Lakshmi	F	GEN	IND	Withdrawn
53-Mummidivaram	Chelli Vivekananda	M	SC	TDP	Rejected
	Beera Satya Kumari	F	SC	TDP	Rejected
	Pinipe Baby	F	SC	INC	Rejected
	Bonthuy Suryakantham	F	SC	TDP	Rejected
	Mortha Satyavathi	F	SC	TDP	Rejected
	Nakka Seetharatnam	F	SC	IND	Withdrawn
	Bonthu Ramesh Babu	M	SC	IND	Rejected
	Sape Satyanarayana	M	SC	TDP	Rejected
	Manepalli Satyanarayana	M	SC	IND	Withdrawn
54-Allavaram	Aithabathula Aruna	F	SC	TDP	Rejected
	Peyyala Vishnumurthy	M	SC	INC	Rejected
	Sadanala Venkat Rao	M	SC	INC	Rejected
	Pothula Tulasidas	M	SC	IND	Withdrawn
	Devarapalli Vijayalakshmi	M	SC	IND	Withdrawn
55-Amalapuram	Metla Venkata Ramana	M	GEN	TDP	Rejected
	Kalvakolanu Chaya Devy	F	GEN	INC	Rejected
	Nalla Veera Venkata Vijaya Madhavi	F	GEN	IND	Withdrawn
	Kudupudi Bharath Bhushan	M	GEN	IND	Withdrawn
56-Kothapeta	Bandaru Kamala Rani	F	GEN	TDP	Rejected
	Gummadi Raju	M	SC	IND	Withdrawn
	Padala Jaggi Reddy	M	GEN	IND	Withdrawn

A.C.Name	Candidate Name	Sex	Cetegory	Party	Rejected/ Withdrawn
	Chirla Somasundara Raddy	M	GEN	IND	Withdrawn
57-Nagaram	Sarella Ananda Sastry	M	SC	IND	Withdrawn
	Pulaparathi Venkatalakshmi	F	SC	IND	Withdrawn
	Yennabathula Venkateswara Rao	M	SC	IND	Withdrawn
	Makey Devy Prasad	M	SC	IND	Withdrawn
	Adabala Narayana Swamy	M	GEN	INC	Rejected
58-Razole	Alluri Bangarraju	M	GEN	TDP	Rejected
	Cheluboina Venkata Surya Rao	M	GEN	INC	Rejected
	Neethipudi Balakrishna	M	SC	BSP	Rejected
	Alluru Satyanarayana Raju	M	GEN	IND	Rejected
	Kondeti Prabhakara Reddy	M	SC	IND	Rejected
	59-Narasapuram	Kothapalli Janaki Ram	M	GEN	TDP
P.Seetharama Raju		M	GEN	Pirami d Party of India.	Rejected
Smt.Sarada Vani Mudunuri		F	GEN	INC	Rejected
Mallula Vigneswara Rao		M	GEN	BSP	Withdrawn
60-Palacole		Vallabu Narayana Murthy	M	GEN	TDP
61-Achanta	Myla Raja Kumari	F	SC	IND	Withdrawn
	Challam Udaya Kumari	F	SC	INC	Rejected
	Patcha golu Venkateswara Rao	M	SC	IND	Withdrawn
	Cherugonda Jaya Raju	M	SC	IND	Withdrawn
	Pethala Hitler	M	SC	TDP	Rejected
	Chiruthoti Raghavulu	M	SC	IND	Withdrawn
	Thota Chantiyya	M	SC	IND	Withdrawn
62-Bhimavaram	K.Padmavathi	F	GEN	IND	Rejected
	G.Venkateswara Rao	M	GEN	IND	Rejected
	63-Undi	B.Venkata Bala Subrahmanyam	M	GEN	IND
Kalindi Lakshmi Narasimha Raju		M	GEN	TDP	Rejected
Srinivasa Raju Pathapati		M	GEN	INC	Rejected
Gudiganti Venkateswararao		M	GEN	BSP	Withdrawn
Mutyala Venkateswara Rao		M	GEN	IND	Withdrawn
64-Penugonda	Javvadi Vijaya Venkata Ram	M	GEN	TDP	Rejected
	Vendra Nageswara Rao	M	GEN	IND	Rejected
	Vendra Satyavathi	F	GEN	TDP	Rejected
65-Tanuku	Chitturi Narendra	M	GEN	IND	Withdrawn
	Tummala Apparao	M	GEN	IND	Rejected
	Akella Venkata Seetharama Avadan	M	GEN	IND	Withdrawn
	Arimilli Venkataratnam	M	GEN	TDP	Rejected
66-Attili	Venkata Nageswara Rao Karumuri	M	GEN	IND	Withdrawn
	Datla Rangavathi	F	GEN	IND	Withdrawn
	Mathena Jogi Ragannadha Raju	M	GEN	TDP	Rejected
67-Tadepalligudem	Kottem Tatarao	M	GEN	INC	Rejected
	Thota Purna Gopala Satyanarayana	M	GEN	INC	Rejected
	Achutamba Pasala	F	GEN	TDP	Rejected
	Saripalli Kumara Raju	M	GEN	IND	Rejected
	Thota Purna Gopala Satyanarayana	M	GEN	INC	Withdrawn
68-Unguturu	Maddipati Sunitha	F	GEN	INC	Rejected
	Vagavala Venkata Madhavarao	M	GEN	TDP	Rejected
	Elicherla Prabudas	M	GEN	IND	Withdrawn
	Patnala Sankaracharyulu	M	GEN	IND	Withdrawn
	Puppala Purna Ramachandra Dayar	M	GEN	IND	Withdrawn
	Vatti Anil Kumar	M	GEN	IND	Withdrawn
69-Denduluru	Kodali Anjaneya Chowdary	M	GEN	TDP	Rejected

A.C.Name	Candidate Name	Sex	Cetegory	Party	Rejected/ Withdrawn
70-Eluru	Prasadapu Venkateswara Rao	M	GEN	IND	Withdrawn
	Alla Prasad	M	GEN	IND	Withdrawn
71-Gopalapuram	Penumaka Suseela	F	SC	INC	Rejected
	Koppaka Seetaratnam	F	SC	TDP	Rejected
	Talari Venkatarao	M	SC	IND	Rejected
	Komarapu Venkatarao	M	SC	IND	Rejected
	Lagu Yohan	M	SC	IND	Withdrawn
	Uba Prakasam	M	SC	IND	Withdrawn
72-Kovvuru	Pendyala Achutaramayya	M	GEN	TDP	Rejected
73-Polavaram	Punem Rambabu	M	ST	IND	Rejected
	Mattu Ramana	F	ST	TDP	Rejected
	Pyda Pothuraju	M	ST	INC	Withdrawn
74-Chintalapudi	Kotagiri Vijayakumari	F	GEN	TDP	Rejected
	Ganta Ratna Tulasi Devi	F	GEN	INC	Rejected
	Chilukuri Janareddi	M	GEN	INC	Withdrawn
	Songa Issac	M	SC	IND	Rejected
	Chilukuri Janareddi	F	GEN	IND	Withdrawn
75-Jaggaiahpet	Nettam Swarna Kumari	F	OC	TDP	Rejected
	Samineni Vimala	F	OC	INC	Rejected
	Chilaka Nageswara Rao	M	SC	IND	Rejected
	Jarugumalli Deva Sahayam	M	SC	IND	Rejected
76-Nandigama	Srimannarayana Devineni	M	OC	TDP	Rejected
	Devaraju Kota	M	SC	IND	Rejected
	Mohammad Mastan	M	OC	IND	Rejected
	Avula Satyanarayana	M	OC	IND	Rejected
	Venkata Krishna Prasad Vasantha	M	OC	IND	Rejected
77-Vijayawada(W)	K.Chandra Sekhara Rao	M	OC	CPI	Rejected
	Nizamunnisa Begam	F	OC	TDP	Rejected
	Shaik Rashid	M	OC	Lok Janas hakthi	Rejected
	Jirra Lazar	M	SC	IND	Rejected
	Tadanki Gideon	M	OC	Samaj wadi party	Rejected
	Ramajuja Oja	M	OC	IND	Rejected
	Jaleel IKhan	M	OC	IND	Withdrawn
78-Vijayawada(E)	Bonda Srinivasa Rao	M	OC	INC	Rejected
	L.Rama IKrishna Prasad	M	OC	BJP	Rejected
	Chinta Ravindra Joji Babu M	M	SC	IND	Rejected
	Ailapuram Venkaiah	M	OC	IND	Withdrawn
	Kondaparthi Hara Nadh	M	OC	IND	Withdrawn
	Chinnam Benzamin	M	SC	IND	Withdrawn
	Ch.Venkatachala Srinivas	M	OC	IND	Withdrawn
	Srikakolapu Hanumantha Rao	M	OC	IND	Withdrawn
79-Kankipadu	Gadde Anuradha	F	OC	TDP	Rejected
	V.Basava Kutumba Rao	M	OC	INC	Rejected
80-Mylavaram	Vajrala Kumara Reddy	M	OC	TDP	Rejected
	Kandula Mahesh Babu	M	OC	IND	Rejected
	Boyapati Mallikharjuna Rao	M	OC	IND	Rejected
	Patibandla Venkateswara Rao	M	OC	IND	Rejected
81-Tiruvuru	Nallagatla Sudha Rani	F	SC	TDP	Rejected
	Modugu Venu Gopal	M	SC	BSP	Rejected
	Tunuri Lakshmi Narayana	M	SC	IND	Rejected
	Tagaram Sriramulu	M	SC	IND	Withdrawn
	Kota Dasu	M	SC	IND	Withdrawn

A.C.Name	Candidate Name	Sex	Cetegory	Party	Rejected/ Withdrawn
	Kota Suneeta	F	SC	IND	Withdrawn
82-Nuzvid	K.S.K.B.Sita Rama Swamy	M	OC	TDP	Rejected
	B.Madhusudana Rao	M	OC	IND	Withdrawn
83-Gannavaram	Dasari Syam Prasad	M	OC	TDP	Rejected
	Musunuru Ratna Bose	M	OC	INC	Rejected
	Dr.Gondi Venkateswara Rao	M	OC	IND	Withdrawn
84-Vuyyuru	Smt. Chalasani Padmavathi	F	OC	TDP	Rejected
	Kolusu Kamala	F	OC	INC	Withdrawn
85-Gudivada	Kodali Nageswara Rao	M	OC	TDP	Withdrawn
	Raavi Venkateswara Rao	M	OC	IND	Withdrawn
86-Mudinepalli	Yerreni Nagendra Nadh	M	OC	TDP	Rejected
	Pinnamaneni Veeraiah Choudary	M	OC	IND	Withdrawn
87-Kaikaluru	Chitturi Murali Krishna	M	OC		Rejected
	Kommili Swarna Kumari	F	OC		Rejected
	A.Venkateswara Rao	M	OC		Rejected
	Kanumuru Annapurna	F	OC		Withdrawn
	N.Hari Krishnam Raju	M	OC		Withdrawn
88-Malleswaram	Smt. Buragadda Sridevi	F	OC	INC	Rejected
	Nimmagadda Prasad	M	OC	IND	Withdrawn
89-Bandar	Nadakuditi Sesha Malleswari	F	OC	TDP	Rejected
	Natta Victoria	F	OC	INC	Rejected
	Lanke Venugopal Rao	M	OC	IND	Withdrawn
90-Nidumolu	Chebrolu Bhaskara Rao	M	SC	CPI(M)	Rejected
	Devarapalli Bhaskara Rao	M	SC	IND	Rejected
91-Avanigadda	Buragadda Sreedevi	F	OC	IND	Withdrawn
	Sykam Arjuna Rao	M	OC	IND	Withdrawn
92-Kuchinapudi	Kesana Siva Parvathi	F	GEN	TDP	Rejected
	Vuppalapu Manjulavani	F	GEN	IND	Rejected
	Vasudeva Prasadam	M	GEN	IND	Withdrawn
	Vupplapu Narayanaswamy	M	GEN	IND	Withdrawn
93-Repalle	Yagnam Narasimha Rao	M	GEN	INC	Rejected
	Vemulapalli Chenchiah	M	GEN	TDP	Rejected
	Tulsasi Sankara Narasimha Rao	M	GEN	IND	Rejected
94-Vemuru	Modugula Krisnha Reddy	M	GEN	TDP	Withdrawn
	S.Srinivasa Rao	M	GEN	Indian Congress	Withdrawn
	Chinnam Muralidhar	M	GEN	Praja P	Withdrawn
	Eruganti Koteswara Rao	M	SC	IND	Withdrawn
95-Duggirala	Avuthu Ramakrishna Prasada Reddy	M	GEN	National Congress	Rejected
	Mamidi Hari Krishna	M	GEN	TDP	Rejected
	Venigalla Jaya Sree	F	GEN	TDP	Rejected
	Kandru Gnana Sundara Rao	M	SC	IND	Withdrawn
	Venigalla Jaya Sree	F	GEN	IND	Withdrawn
96-Tenali	Janjanam Prasanna Koteswara Rao	M	GEN	IND	Withdrawn
	Subba Rao Nannapaneni	M	GEN	TDP	Rejected
97-Ponnur	Mannava Mary Grace	F	BC-C	INC	Rejected
	Mannava Rajakishore	M	BC-C	INC	Rejected
	Marupudi Leeladhara Rao	M	OC	INC	Rejected
	Marupudi Leeladhara Rao	M	OC	IND	Withdrawn
	Dhulipalla Narendra Kumar	M	OC	TDP	Rejected
	Dhulipalla Jyothirmai	F	OC	TDP	Rejected
	Chirra Parvathi	M	OC	INC	Rejected

A.C.Name	Candidate Name	Sex	Cetegory	Party	Rejected/ Withdrawn
98-Bapatla	Penumatcha Chiranjeevi	M	OC	TDP	Rejected
	Nuthalapati Hanumantha Rao	M	OC	IND	Rejected
	Karedla siddeswara Rao	M	OC	IND	Rejected
	Jitta Prameela Rani	F	OC	IND	Rejected
	Jonnalagadda Ratnakar	M	SC	IND	Rejected
	Maniyadav Kommanaboina	M	BC-C	IND	Withdrawn
	Atla Bikshavathi	F	OC	IND	Withdrawn
	Kona Raghupathi	M	OC	INC	Withdrawn
	Bhavanam Basivi Reddy	M	OC	IND	Withdrawn
	Vinnakota Rajasekhar	M	OC	IND	Withdrawn
99-Prathipadu	Subbayamma Makineni	F	GEN	TDP	Withdrawn
100-Guntur-I	Kutubuddin S.M.	M	GEN	TDP	Rejected
	Subbaravamma Pothuraju	F	GEN	INC	Rejected
	Mahammed Jani	M	GEN	INC	Rejected
	Rajyalakshmi Pothuraju	F	GEN	IND	Rejected
101-Guntur-II	Kosana Venugopala Rao	M	GEN	IND	Rejected
	Dasari Raja Rao	M	GEN	IND	Rejected
	Pakanati Balasowri	M	GEN	IND	Rejected
	Ratamsetty Ramanjaneyulu	M	GEN	IND	Rejected
	Kodabolu Haseena Rao	M	GEN	IND	Withdrawn
	Ravuri Venkaiah	M	GEN	IND	Withdrawn
	Venkata Subrahmanya Ravi Vad	M	GEN	IND	Withdrawn
	Rajyalakshmi Pothuraju	F	GEN	IND	Withdrawn
102-Mangalagiri	Tammisetty Anuradha	F	GEN	BJP	Rejected
	Bheemireddy Sambu Reddy	M	GEN	CPI(M)	Rejected
	Gopi Reddy Munnangi	M	GEN	IND	Withdrawn
103-Tadikonda	J.Arunakumar	M	SC	TDP	Rejected
	Sambasiva Rao Kuchipudi	M	SC	INC	Rejected
	Nutakki Satish	M	SC	IND	Rejected
	Sambasiva Rao Kuchipudi	M	SC	IND	Withdrawn
104-Sattenapalli	Kolli Brahmaiah	M	OC	IND	Withdrawn
	Dodda Balakoti Reddy	M	OC	IND	Withdrawn
	Maruri Pulla Reddy	M	OC	IND	Withdrawn
	Yerram Brahmaramba	F	OC	IND	Withdrawn
	GogineniKoteswara Rao	M	OC	TDP	Rejected
105-Pedakurapadu	Pammi Audi Reddy	M	OC	INC	Rejected
	Bellamkonda Rama Gopala Rao	M	OC	INC	Rejected
	Doppalapudi Kiram Kumar	M	SC	TDP	Rejected
	Pammi Venkata Narsi Reddy	M	OC	IND	Withdrawn
	Raya Vijaya Bhaskar Reddy	M	OC	IND	Withdrawn
	Penumuchgu Rama Rao	M	OC	IND	Withdrawn
106-Gurajala	P.Vasudeva Reddy	M	GEN	IND	Withdrawn
	Vemula Veladri	M	GEN	IND	Withdrawn
	Yarapathineni Venkateswarlu	M	GEN	IND	Withdrawn
	Desineni Kalyani	F	GEN	IND	Withdrawn
	Kayathi Venkata Narsireddy	M	GEN	IND	Withdrawn
	Kanakam Srinivasa Rao	M	GEN	IND	Withdrawn
107-Macherla	KunisettiVenkateswarlu	M	GEN	TDP	Rejected
	Bommireddy Ramakrishna Reddy	M	GEN	IND	Rejected
	Shaik Yasin	M	GEN	IND	Rejected
108-Vinukonda	M.Malikhajuna Rao	M	GEN	INC	Rejected
	G.Leelavathi	F	GEN	TDP	Rejected
	G.V.S.R.Anjaneyulu	M	GEN	TDP	Rejected
	Flora Francies	F	BC-C	BSP	Rejected
	K.Krishna Kishore	M	ST	IND	Rejected
	Mahesh Reddy Kasu	M	GEN	INC	Rejected

A.C.Name	Candidate Name	Sex	Cetegory	Party	Rejected/ Withdrawn
109-Narasaraopet	Bandela Srinivasa Rao	M	SC	IND	Withdrawn
	Korrapati Sobhan Babu	M	SC	IND	Withdrawn
	Buchipudi Subba Reddy	M	GEN	IND	Withdrawn
110-Chilakaluripet	Korrapati Subba Rao	M	SC	Samaj vadi party	Rejected
	Shaik Kadhar	M	GEN	IND	Rejected
	Poothota Jayaprasada Raja	M	GEN	INC	Withdrawn
111-Chirala	Ronda Pattabhi Reddy	M	Gen	IND	Withdrawn
	Gunturu Sambasiva Rao	M	Gen	IND	Rejected
112-Parchur	ThippagudisAQ Ankama Rao	M	Gen	BSP	Rejected
113-Martur	NIL				
114-Addanki	Gummadi Raja	M	SC	TDP(D	Rejected
	Katta Ramakoteswara Rao	M	Gen	IND	Rejected
	Gorantla Peda Veeraiah	M	Gen	IND	Withdrawn
115-Ongole	Sidda Venkatasurya Prakash Rao	M	Gen	TDP(D	Rejected
	Adapa Venkata Krishna Haribabu	M	Gen	IND	Withdrawn
	Edara Lakshmi	F	Gen	IND	Withdrawn
	Edara Haribabu	M	Gen	IND	Withdrawn
	B.Venugopala Reddy	M	Gen	IND	Withdrawn
116-S.N.Padu	Seelam Jesudass	M	SC	INC(Du	Rejected
	Dara Junction Rao	M	SC	INC(Du	Rejected
117-Kandukur	Vunnam Veera Swamy	M	Gen	INC(Du	Rejected
	G.Suresh	M	SC	IND	Withdrawn
	Bathina Koteswara Rao	M	Gen	IND	Rejected
	Kandra Malyadri	M	Gen	TDP	Rejected
	Duggineni Prabhakar	M	Gen	TDP	Rejected
118-Kanigiri	Mukku Jayarami Reddy	M	Gen	TDP	Rejected
	Karnati china Venkata Reddy	M	Gen	IND	Rejected
119-Kondepi	P.Rajendra Prasad	M	Gen	IND	Withdrawn
	D.Jaganmohana Rao	M	Gen	TDP	Rejected
	Tanniru anjaneyulu	M	Gen	IND	Rejected
120-Cumbum	Mothukuri Lalithamma	F	Gen	BSP	Rejected
	G.Venkata Subba Reddy	M	Gen	Janath	Rejected
	G.Venkata Subba Reddy	M	Gen	IND	Rejected
121-Darsi	Narapasetty Papparao	M	Gen	TDP	Rejected
	Karatapu Davidson	M	Gen	Repub lican Party	Rejected
	Avuluri Nageswari	F	Gen	IND	Rejected
	Kasina Srinivasa Rao	M	Gen	IND	Rejected
	Buchepalli Venkayamma	F	Gen	IND	Rejected
	Annapareddy Srinivasa Reddy	M	Gen	IND	Withdrawn
122-Markapur	Kondula Narayana Reddy	M	Gen	IND	Withdrawn
	Ogireddy Lakshmaiah	M	Gen	IND	Rejected
123-Giddalur	Palli China Chenchaiiah	M	SC	IND	Withdrawn
	Bathina Venkateswara Rao	M	Gen	INC(Du	Withdrawn
124-Udayagiri	Mekapati Rajagopal Reddy	M	GEN	INC	Rejected
	Kambham Anasuyamma	F	GEN	TDP	Rejected
125-Kavali	Magunta Sreenivasulu Reddy	M	GEN	INC	Rejected
	Madala Ramachandra	M	GEN	TDP	Rejected
	Krakuturi Pushpanjali	F	SC	BSP	Rejected
	Kaliki Yanadi Reddy	M	GEN	INC	Rejected
	Kaliki Yanadi Reddy	M	GEN	IND	Withdrawn
	Yedukondala Koteswara Rao	M	GEN	IND	Rejected
	Arava Prabhakara Rao	M	SC	IND	Withdrawn

A.C.Name	Candidate Name	Sex	Cetegory	Party	Rejected/ Withdrawn
126-Allur	Beeda Ravichandra	M	GEN	TDP	Rejected
	Pechava Sreenivasulu	M	GEN	IND	Rejected
	Katamreddy Kondanda Rami Reddy	M	GEN	IND	Withdrawn
127-Kovur	Nallapa ReddyJagadishkumar	M	GEN	TDP	Rejected
	Chevuru Deva Kumar Reddy	M	Gen	INC	Rejected
128-Atmakur	Ganesham Gangi Reddy	M	Gen	IND	Rejected
	Kommi Prasada naidu	M	Gen	IND	Withdrawn
129-Rapur	Yakasiri Sarojanamma	F	Gen	TDP	Rejected
	Kamanchi Venkaiah	M	GEN	BSP	Rejected
	Gurram Chinnaiah Yadav	M	GEN	BSP	Rejected
	Kalluru Venkatakrishnaiah naidu	M	GEN	IND	Rejected
	Cheekuru Narasimha Naidu	M	Gen	IND	Rejected
130-Nellore	Chennuru Venkateswarareddy	M	Gen	BJP	Rejected
	Sannapareddy Penchalareddy	M	GEN	INC	Rejected
	Anjaneya Varaprasad	M	GEN	IND	Rejected
	Musadik Hussain Mohammed	M	Gen	IND	Withdrawn
131-Sarvepalli	Chittoor Venkata Sesha Reddy	M	Gen	IND	Withdrawn
	Chittoor Venkata Sesha Reddy	M	GEN	INC	Rejected
	Jyothi Somireddy	F	GEN	TDP	Rejected
132-Gudur	Ukkala Prakasha Rao	M	SC	TDP	Withdrawn
133-Sullurpet	Kasturi Ratnam Parasa	F	SC	TDP	Rejected
	Kayarapu Chandra Babu	M	SC	IND	Withdrawn
134-Venkatagiri	Armugam Vayyavuru	M	Gen	IND	Rejected
	Sarvagna Kumara Yachendra Velug	M	GEN	TDP	Rejected
	Donthu kJaya Venkata Prakash	M	GEN	BSP	Rejected
	Ramanaiah Karedla	M	Gen	IND	Withdrawn
135-Srikalahasthi	Guravaiah Naidu Potugunta	M	OC	TDP(D	Withdrawn
	Khata Gi Uldayam	M	OC	Pyramid Party of India	Rejected
	Kappa Ramanjulu	M	OC	IND	Rejected
	Tatiparthy Chenchu Reddy	M	OC	IND	Withdrawn
136-Sathyavedu (SC)	P.Ramanaiah	M	SC	Pyramid Party of India	Rejected
	K.Ragavaiah	M	SC	IND	Rejected
	C.D.Sikhamani	M	SC	IND	Rejected
137-Nagari	K.Adimoolam	M	SC	IND	Withdrawn
	V.Doraswami Raju	M	OC	TDP	Rejected
	V.Doraswami Raju	M	OC	IND	Withdrawn
	K.Ashok Raju	M	OC	TDP	Rejected
138-Puttur	Gali Dananjayalu Naidu	M	OC	INC	Rejected
	Parpalli Karunakara Reddy	M	OC	TDP	Rejected
139-Vepanjeri (SC)	Kalikiri Subramanyam @Mani	M	SC	INC	Rejected
	R.Gandhi	M	SC	TDP	Rejected
	Kalikiri Subramanyam @Mani	M	SC	IND	Withdrawn
140-Chittoor	K.Kesava Pillai	M	Gen	INC	Withdrawn
	P.Narasimhulu Naid	M	GEN	INC	Withdrawn
	C.J.Dinesh Reddy	M	GEN	INC	Withdrawn
	A.S.Purushotham naidu	M	GEN	IND	Withdrawn
	P.R.Srinivasa Raghavan	M	GEN	IND	Withdrawn
	P.Raja Reddy	M	Gen	IND	Rejected

A.C.Name	Candidate Name	Sex	Cetegory	Party	Rejected/ Withdrawn
141-Palamaner (SC)	P.Muragaiah	M	SC	Republican Party of India (A)	Withdrawn
	R.Kesavulu	M	SC	IND	Withdrawn
	M.Nagaraju	M	SC	IND	Withdrawn
	G.Sudhalatha	F	SC	IND	Withdrawn
	N.Reddappa	M	SC	IND	Withdrawn
142-Kuppam	Dr.R.V.M.Nirmala	F	BC	INC(I)	Withdrawn
	G.Srinivasulu	M	OC	INC(I)	Withdrawn
	T.Sivan	M	BC	INC(I)	Withdrawn
143-Punganur	M.Doraswamy Reddy @ Kamal	M	Gen	INC(I)	Rejected
	Smt. N.Renuka Reddy @Renuka	F	GEN	TDP	Rejected
	Smt. R.Hamsaveni	F	GEN	INC(I)	Rejected
	M.Doraswamy Reddy @ Kamal	M	GEN	IND	Withdrawn
	Smt. R.Hamsaveni	F	Gen	IND	Withdrawn
144-Madanapalle	M.Shajahan Basha	M	OC	INC(I)	Rejected
	D.Sarala	F	OC	TDP	Withdrawn
	C.P.Subba Reddy	M	OC	IND	Withdrawn
145-thamballapalle	K.Indiramma	F	OC	INC(I)	Rejected
	C.Jagan Mohan Reddy	M	OC	BJP	Rejected
	A.Praveenkumar Reddy	M	OC	IND	Withdrawn
	D.Viswanatha Reddy	M	OC	IND	Withdrawn
	P.Siva Prasad	M	SC	IND	Withdrawn
146-Vayalpad	K.Kesava Reddy	M	OC	IND	Withdrawn
	Chintala Neeraja	F	OC	IND	Withdrawn
	Chintala Ramachandra Reddy	M	OC	IND	Withdrawn
	Gundluri Jayachandra	M	OC	IND	Withdrawn
	Nallari Kishan Kumar Reddy	M	OC	INC	Rejected
	Rizwana Kouser S.	M	OC	TDP	Rejected
147-Piler	P.V.Midhun Reddy	M	Gen	INC	Rejected
	R.Surendra Naidh	M	Gen	Pyramid Party of India	Rejected
148-Chandragiri	E.Parandhama Naidu	M	Gen	IND	Withdrawn
149-Tirupati	B.Karunakar Reddy	M	Gen	IND	Rejected
	Gaddareddy Sidda Reddy	M	Gen	IND	Rejected
	J.V.Narasimha Murthy	M	Gen	IND	Rejected
	P.Prabhakar Reddy	M	Gen	IND	Withdrawn
	I.Prasad	M	Gen	IND	Rejected
	P.N.Ramachandran	M	Gen	IND	Withdrawn
150-Kodur	Gyssaub Basha	M	Gen	IND	Withdrawn
	Kanuparthi Eeswaraiah	M	SC	IND	Withdrawn
	Koramutla Srinivasulu	M	SC	IND	Withdrawn
151-Rajampet	P.Saraswathamma	F	Gen	TDP(D)	Rejected
	Swamy Elumalai	M	SC	IND	Withdrawn
	Velagacherla Sivaiah Madiga	M	SC	IND	Withdrawn
	Maddiptla Anjaneyulu Naidu	M	Gen	Pyramid Party of India	Withdrawn

A.C.Name	Candidate Name	Sex	Cetegory	Party	Rejected/ Withdrawn
152-Rayachoti	Devanatha Reddy Padamatikona	M	Gen	INC(Du	Rejected
	Prasad Babu Sugavasi	M	Gen	TDP(D	Rejected
153-L.R.Palli	Rajagopal Reddy.R	M	Gen	TDP(D	Rejected
	Vishnuvardhan Reddy allapureddy	M	GEN	INC(Du	Rejected
	V.Adinarayana Reddy	M	Gen	Janata	Rejected
154-Cuddapah	K.Chandrasekhar Reddy	M	Gen	NTR TDP (LP)	Rejected
	T.Mallikarjuna	M	SC	RJD	Rejected
	Akhar Mahaboob Basha Shaik	M	GEN	Nation alist Congr ess	Rejected
	M.Vivekananda Reddy	M	Gen	IND	Withdrawn
155-Badvel	Thulasamma Devasani	F	Gen	INC(D ummy)	Rejected
	Bovilla Madhusudan Reddy	M	GEN	Janata party	Withdrawn
	Atloor Krishnaiah	M	GEN	IND	Withdrawn
	Pamuri Bali Reddy	M	GEN	IND	Withdrawn
	Bollu Ravindranath	M	GEN	IND	Withdrawn
	Machanuru Venkata Subba Reddy	M	GEN	IND	Withdrawn
	Satyanarayana Reddy Devasani	M	Gen	IND	Withdrawn
156-Mydukur	S.Ashok Reddy	M	Gen	TDP(Dumm y)	Rejected
157-Proddatur	K.Rajagopal Reddy	M	Gen	BJP	Rejected
	Gandla Narayana Swamy	M	BC-C	BC United Front	Rejected
	Sunku Bala Subbarayudu	M	GEN	Pyram id Party of India	Withdrawn
	G.Srinivasulu	M	BC-C	IND	Withdrawn
	Kamisetty Venkata Subbrahmanyam	M	GEN	IND	Withdrawn
	M.Lakshmi Prasanna	F	Gen	IND	Withdrawn
158-Jammalamadugu	Ponnareddy Indiramma	F	Gen	TDP(Dumm y)	Rejected
	Chadipiralla Narayana Reddy	M	Gen	IND	Withdrawn
159-Kamalapuram	Gandluri Narayana Reddy	M	Gen	IND	Rejected
	Sanivarapu Siva Sankar Reddy	M	GEN	IND	Rejected
	N.Kishore Kumar Reddy	M	GEN	Janata dal(S)	Withdrawn
	M.Ramanjaneya Reddy	M	GEN	Janata party	Withdrawn
	A.C.Bala Sudhakar	M	GEN	IND	Withdrawn
	G.Anil Kumar Reddy	M	GEN	IND	Withdrawn
	Singam sudhakar Reddy	M	Gen	IND	Withdrawn

A.C.Name	Candidate Name	Sex	Cetegory	Party	Rejected/ Withdrawn
160-Pulivendla	Tugutla Madhusudan Reddy	M	Gen	Samaj vadi party	Rejected
161-Kadiri	S.Md.Ismail	M	Gen	tDP	Rejected
	L.Umamaheswara Reddy	M	GEN	BJP	Rejected
	N.Mukthiyar Ali	M	GEN	AIMIM	Rejected
	Kandikunta Yasoda Devi	F	GEN	TDP	Rejected
	Poreddy Chandrasekhar Reddy	M	Gen	IND	Withdrawn
162-Nallamada	Smt.Palle Uma	F	Gen	IND	Rejected
	Desai Saqmbasiva Rao	M	GEN	IND	Withdrawn
	Petla Prasad	M	Gen	IND	Withdrawn
163-Gorantla	Megavath nagappa	M	ST	IND	Rejected
	Vadde Anasuyamma	F	GEN	IND	Rejected
	Vadde Nirajan Babu	M	GEN	IND	Rejected
	Sanjeevappa D.N	M	GEN	IND	Rejected
	Kota Sathyanarayana	M	GEN	IND	Withdrawn
	Rampuram Pullappa	M	Gen	IND	Withdrawn
164-Hindupur	P.Eswaramma	F	Gen	TDP	Rejected
	B.K.Narasimha Murthy	M	GEN	IND	Rejected
	S.Hamsa Veni	F	GEN	IND	Rejected
	Kurba Gemini Nagaraju	M	GEN	IND	Withdrawn
	B.S.Vidya Sagar	M	Gen	IND	Withdrawn
165-Madakasira	T.B.Ramakrishna	M	SC	IND	Withdrawn
166-Penukonda	Kolli Krishna Murthy	M	Gen	IND	Rejected
	G.K.Prakash	M	Gen	IND	Rejected
167-Kalyandurg	S.Ravi Kumar	M	SC	INC	Rejected
	Jenne Vannurswamy	M	SC	TDP	Rejected
168-Rayadurg	Bandi Ramesh	M	Gen	IND	Rejected
	P.Padmavathamma	F	GEN	INC	Rejected
	Hussain Sab	M	GEN	IND	Rejected
	Bandi Hulikuntappa	M	Gen	IND	Withdrawn
169-Uravakonda	Payyavula Sreenivasulu	M	Gen	TDP	Rejected
	Muthuluru Ashok Kumar	M	Gen	IND	Withdrawn
	Valmiki Narayanaswamy	M	Gen	IND	Withdrawn
170-Gooty	Dhanekula Rama Rao	M	Gen	IND	Withdrawn
	Arikeri jagadesh	M	SC	IND	Withdrawn
	N.Gadi Lingappa	M	Gen	IND	Withdrawn
171-Singanamala	K.Chinna Narayana	M	SC	IND	Rejected
172-Anantapur	K.M.Zakiullah	M	Gen	TDP	Rejected
	T.Chandrasekhar Reddy	M	Gen	IND	Withdrawn
173-Dharmavaram	Gonuguntla Vijaya Kumar	M	Gen	TDP	Rejected
174-Tadipatri	K.Pedda Reddy	M	Gen	TDP	Rejected
	Peram Nagireddy	M	Gen	TDP	Rejected
175-Alur	Masala Gopi	M	SC	IND	Rejected
	M.Rangaiah	M	SC	IND	Rejected
	Harijana Chinna Mallesh	M	SC	IND	Rejected
176-Adoni	Y.Venkatarami Reddy	M	GEN	INC	Rejected
	G.Ramalingappa	M	Gen	TDP	Rejected
	K.B.Raghunath	M	Gen	Janath	Rejected
	C.Mallaiah	M	GEN	IND	Rejected
177-Yemmiganur	Y.Dudragowd	M	GEN	TDP	Rejected
178-Kodumur	A.Yellamma	F	SC	IND	Withdrawn
	M.Manigandhi	M	SC	IND	Withdrawn
	K.M.Ismail	M	Gen	TDP	Rejected
	D.Vishnuvardana Reddy	M	Gen	INC	Rejected

A.C.Name	Candidate Name	Sex	Cetegory	Party	Rejected/ Withdrawn
179-Kurnool	T.Shadrak	M	Gen	CPI(M)	Rejected
	S.A.Gafoor	M	Gen	IND	Rejected
	D.Sujatha	F	Gen	IND	Withdrawn
180-Pathikonda	S.V.Mohana Reddy	M	Gen	IND	Withdrawn
	S.Ramachandra Reddy	M	Gen	IND	Withdrawn
	K.Venkataramudu	M	Gen	IND	Withdrawn
	K.Sambasiva Reddy	M	GEN	IND	Withdrawn
181-Dhone	K.Harichakrapani Reddy	M	GEN	INC	Rejected
	K.E.Jayanna	M	GEN	TDP	Rejected
182-Koilakuntla	K.Rajananda Reddy	M	GEN	IND	Rejected
	S.Vijayasekhara Reddy	M	Gen	IND	Rejected
	O.Chinna Yella Reddy	M	Gen	IND	Withdrawn
	K.Harshavardhana Reddy	M	Gen	IND	Withdrawn
	K.Kesava Reddy	M	GEN	IND	Withdrawn
	B.R.Krishna Reddy	M	GEN	IND	Withdrawn
	P.Ramasubba Reddy	M	GEN	IND	Withdrawn
	P.Brahmananda Reddy	M	Gen	IND	Withdrawn
	B.Malla Reddy	M	Gen	IND	Withdrawn
	B.Prasada Reddy	M	Gen	IND	Withdrawn
	A.C.Sunki Reddy	M	Gen	IND	Withdrawn
183-Allagadda	S.V.Nagi Reddy	M	Gen	TDP	Rejected
184-Panyam	A.Ramakrishna Reddy	M	Gen	IND	Withdrawn
	P.Maddaiah	M	GEN	IND	Withdrawn
	K.J.Srinivasa Rao	M	GEN	IND	Rejected
	B.Praneetha	F	Gen	TDP	Rejected
185-Nandikotkur					
186-Nandyala	N.Mohd.Khuddus	M	Gen	TDP	Rejected
	R.Naga Ranga Rao	M	Gen	IND	Rejected
	A.V.R.Prasada	M	Gen	IND	withdrawn
	Dr.G.Ravikrishna	M	Gen	IND	withdrawn
	A.Sudarsana Setty	M	Gen	CPI	withdrawn
187-Atmakur	B.Rajasekhara Reddy	M	Gen	TDP	Rejected
	Iskala Keshari Punubi	F	Gen	IND	Withdrawn
	Malle Venkataswamy	M	SC	IND	Withdrawn
	C.Venkateswara Reddy	M	Gen	IND	Withdrawn
	S.Venkatarami Reddy	M	Gen	IND	Withdrawn
	Shaik Murthujavali	M	Gen	IND	Withdrawn
188-Achampet	Dr.Anuradha	F	SC	IND	Withdrawn
	Pothuganti Ramulu	M	SC	IND	Withdrawn
189-Nagarkurnool	V.Mohan Goud	M	Gen	INC	Non filling f orm A&B
	P.Santhosh Kumar	M	Gen	IND	Rejected
	T.Narotham Reddy	M	Gen	IND	Withdrawn
	Shart Babu Vanga	M	Gen	IND	Withdrawn
	EdulaRadha	F	Gen	IND	Withdrawn
190-Kalwakurthy	Surya Prakash Rao	M	Gen	IND	Rejected
	Yenmula Revanath Reddy	M	Gen	IND	Rejected
	J.Chitrajan Das	M	Gen	IND	Withdrawn
	G.Jaypal Yadav	M	Gen	IND	Withdrawn
	Nenavath Jemla	M	ST	IND	Withdrawn
	M.Buchanna Goud	M	Gen	IND	Withdrawn
	KVN Reddy	M	Gen	IND	Withdrawn
191-Shadnagar	B.Vishwashanthi	F	SC	IND	Rejected
	A.Sayanna	M	SC	IND	Rejected
	M.Venugopal	M	Gen	TDP	Rejected

A.C.Name	Candidate Name	Sex	Cetegory	Party	Rejected/ Withdrawn
192-Jadcherla	Gangeri Balaiah	M	Gen	IND	Withdrawn
	Dr.Mallu Ravi	M	SC	IND	Withdrawn
	Seethavan Jhavar	M	Gen	IND	Withdrawn
193-Mahabubnagar	Manikyam	M	Gen	Substi tute Candi date of TDP	Rejected
	G.Sahadev	M	Gen	INC	Rejected
	Puli Veeranna	M	Gen	INC	Rejected
	M.Sarswathi	F	Gen	Substi tute Candi date of TRS	Rejected
	Md.Obdulla Kothwal	M	Gen	IND	Withdrawn
	Khaja fyazuddin	M	Gen	IND	Withdrawn
	S.Jagadeeshwar Reddy	M	Gen	IND	Withdrawn
	SMA Malik	M	Gen	IND	Withdrawn
	Mohd.Ishaq	M	Gen	IND	Withdrawn
	Syed IkJalauddin	M	Gen	IND	Withdrawn
	M.Sarswathi	F	Gen	IND	Withdrawn
	G.Sahadev	M	Gen	IND	Withdrawn
	194-Wanaparthy	Kayana Venkataiah	M	Gen	Substi tute candi date of TDP
Smdram Bala Swamy		M	Gen	IND	Withdrawn
P.Vishwashwar		M	Gen	IND	Withdrawn
Dr.A.Bhupesh Kumar		M	Gen	IND	Withdrawn
195-Kollapur	P.Arun Kumar	M	Gen	IND	Withdrawn
	Gowraram Venkat Reddy	M	Gen	IND	Withdrawn
	Goli Yadava	M	Gen	IND	Withdrawn
196-Alampur	Venkatram Goud	M	Gen	IND	Rejected
	S.Papanna	M	Gen	IND	Rejected
	K.Kurunakar Reddy	M	Gen	IND	Withdrawn
	P.Prameelamma	F	Gen	IND	Withdrawn
	M.Chandra Shekar Reddy	M	Gen	IND	Withdrawn
197-Gadwal	Gattu Thimappa	M	Gen	Substi tute candi date of TDP	Rejected
	Syed Nooruddin	M	Gen	IND	Withdrawn
198-amarchintha	Seethamma	F	Gen	TDP(D	Rejected
	Kurmanna	M	Gen	IND	Withdrawn
	S.Sudhakar Reddy	M	Gen	IND	Withdrawn

A.C.Name	Candidate Name	Sex	Cetegory	Party	Rejected/ Withdrawn
199-Makthal	Giridi Ningi Reddy	M	Gen	Substitute candidate of BJP	Rejected
200-Kodangal	N.Pratap Reddy	M	Gen	IND	Withdrawn
	K.Raghava Reddy	M	Gen	IND	Withdrawn
	Smt.Kouslya	F	Gen	IND	Withdrawn
	K.Narayana	M	Gen	IND	Withdrawn
	Raghupathi Reddy	M	Gen	IND	Rejected
201-Tandur	A.Vishwanath Goud	M	Gen	IND	Withdrawn
	Utham chand	M	Gen	IND	Withdrawn
	P.Laxma Reddy	M	Gen	IND	Withdrawn
202-Vikarabad	Kale Yadaiah	M	SC	INC	Rejected
	B.Sanjeeva Rao	M	SC	TDP	Rejected
	Kale Yadaiah	N	SC	Telangan congress Forum	Withdrawn
	G.Prasad Kumar	M	SC	IND	Withdrawn
	M.Rama Swamy	M	SC	IND	Withdrawn
	B.Sanjeeva Rao	M	SC	IND	Withdrawn
	203-Pargi	Kamatom Srinivas Reddy	M	Gen	IND
204-Chevella	Kalu Sharada	F	Gen	BSP	Rejected
	Koddor Yellaiah	M	Gen	IND	Rejected
	Sheelam Koti visweswer	M	Gen	IND	Withdrawn
205Ibrahimpatnam	G.Anuradha	F	SC	TRS	Rejected
	B.Samuel	M	SC	CPI(M)	Withdrawn
	Lingagalla Balaiah	M	SC	Shiva S	Withdrawn
206-Musheerabad	G.Vijaya Laxmi	F	SC	IND	Withdrawn
	Pusa Swamy	M	Gen	IND	Withdrawn
207-Himayatnagar	B.Dharam Singh	M	Gen	IND	Rejected
	B.Srinivas Rao	M	Gen	IND	Withdrawn
	D.Rambabu	M	Gen	IND	Withdrawn
	Md.MaqboolShareef	M	Gen	IND	Withdrawn
	P.Shyam Kumar	M	Gen	IND	Withdrawn
	Syed Yahiya	M	Gen	IND	Withdrawn
	D.Sudhir Reddy	M	Gen	IND	Withdrawn
208-Sanathnagar	Mohammed Zameerllah	M	Gen	BSP	Rejected
209-Secunderabad	G.Satish Kumar	M	Gen	TRS	Rejected
	P.Mohan Raj	M	Gen	IND	Rejected
	Adam Vijay Kumar	M	Gen	IND	Withdrawn
	C.Daniel James	M	Gen	IND	Withdrawn
	Malkom antoneyt Taylor	M	Gen	IND	Withdrawn
	S.Yadagiri	M	ST	IND	Withdrawn
	Sri Latha Mothe	F	Gen	IND	Withdrawn
210-Khairatabad	K.Annapurna	F	Gen	TDP	Rejected
	B.Thirupathaiah Gupta	M	Gen	IND	Withdrawn
	C.Prakash	M	Gen	IND	Rejected
	C.V.Subba Reddy	M	Gen	IND	Rejected
	M.R.Karamchander	M	SC	INC	Rejected
	D.B.Devender	M	SC	INC	Rejected
	D.Narsing Rao	M	SC	INC	Rejected

A.C.Name	Candidate Name	Sex	Cetegory	Party	Rejected/ Withdrawn
211-Secunderabad Car	Vidya Prakash	M	SC	IND	Rejected
	Dr. N.A.Krishna	M	SC	IND	Rejected
	Dharam Raj	M	SC	TRS	Withdrawn
	O.Pardha Sarathi Rao	M	SC	TRS	Withdrawn
212-Malakpet	E.Srinivas	M	Gen	Rastri ya Mudir aj Samit hi	Rejected
	Praveen Kumar C.E.	M	Gen	IND	Rejected
	B.Praveen Reddy	M	Gen	IND	Rejected
	Shaik Mastan Ali	M	Gen	IND	Rejected
	Abdul Ghani	M	Gen	IND	Withdrawn
	Abdul Rasheed	M	Gen	IND	Withdrawn
	C.Pratap Reddy	M	Gen	IND	Withdrawn
213-Asafnagar	Md.Abdul Shameem	M	Muslimeen	AIMIM	Withdrawn
	K.Prabhakar	M	Hindu	IND	Withdrawn
	Vishnu Prasad	M	Hindu	IND	Withdrawn
	Surya Prakash	M	Hindu	TRS	Withdrawn
214-Maharajunj	Sudershan Singh Rathore	M	Gen	BJP	Rejected
	P.Rama Swamy	M	Gen	TRS	Withdrawn
	G.Dileep Kumar	M	Gen	Janata	Withdrawn
	Vijay Shanker	M	Gen	Janata	Withdrawn
	Nanda Kishore Vyas	M	Gen	IND	Withdrawn
	B.Ramachander	M	Gen	IND	Withdrawn
	B.V.Ramesh Babu	M	Gen	IND	Withdrawn
215-Karwan	Badri Narayana	M	SC	RJD	Rejected
	J.Satyanarayana	M	Hindu	INC	Rejected
	K.Ananda Chakrapani Chary	M	Hindu	IND	Withdrawn
	Mohd.Ahmed	M	Gen	IND	Withdrawn
216-Yakutpura	Md.Irshad Ali	M	Gen	INC	Rejected
	G.Hanumantha Rao	M	Gen	BJP	Rejected
	Md.Misbanuddin	M	Gen	AIMIM	Rejected
	Syed Mohiuddin Abedi	M	Gen	MBT	Rejected
217-Chandrayanagutta	Abdul Rahman IKhan	M	Gen	AIMIM	Withdrawn
	Amjadullah Khan	M	Gen	MBT	Withdrawn
	Mallela Narsingh Rao	M	SC	BSP	Rejected
	Mudueth Rukmini	F	ST	IND	Rejected
218-charminar	Habib jOsman Bin Jeelani	M	Gen	IND	Rejected
	Syed shah Mujahid	M	Gen	IND	Withdrawn
	Syed Mustafa mahmood	M	Gen	MBT	Withdrawn
	M.A.Gaffar	M	Gen	AIMIM	Withdrawn
219-Medchal					
220-Siddipet	Ahmed Abdul Waheed	M	Gen	IND	Rejected
	Pendala Rajaiah	M	Gen	Mudir aj Rassh tra Samit hi	Rejected
	Bathula Chandram	M	Gen	IND	Rejected
	Mittapalli Balarsu	M	Gen	IND	Rejected
	Vishweshwar.S	M	Gen	IND	Rejected
	Manne Anjaiah	M	SC	IND	Withdrawn
	Bijja Laxman	M	Gen	IND	Withdrawn

A.C.Name	Candidate Name	Sex	Cetegory	Party	Rejected/ Withdrawn
221-Dommat	Farooq Hussain	M	Gen	IND	Withdrawn
222-Gajwel	Prabhavathi	W	SC	IND	Withdrawn
223-Narsapur	N.Mahipal Reddy	M	Gen	IND	Withdrawn
	Ch.Krishna Reddy	M	Gen	TRS	Withdrawn
	G.Venkatesham Goud	M	Gen	Janata Party	Withdrawn
224-Sangareddy	K.Sadasiv Reddy	M	Gen	IND	Withdrawn
	C.Govardhan Reddy	M	Gen	IND	Withdrawn
225-Zahirabad	Dasari Laxma Reddy	M	Gen	IND	Withdrawn
226-Narayankhed	M.Bhoopal Reddy	M	Gen	TDP	Rejected
	Patioth Jeeva Naik	M	ST	IND	Withdrawn
227-Medak	Vagram Rama Goud	M	Gen	TDP	Rejected
228-Ramayampet	M.Hanumantha Rao	M	Gen	IND	Withdrawn
	Banapuram Madhusudan Reddy	M	Gen	Janata Party	Withdrawn
	Rajaiahgari Subhash Reddy	M	Gen	TRS	Withdrawn
	Chiluka Rajaiah	M	Gen	IND	Withdrawn
229-Andole-SC	P.Uday Bhasker	M	SC	TDP	Rejected
	Jogu Chandraiah	M	SC	IND	Withdrawn
	Pulugu Laxmibai	W	SC	IND	Withdrawn
230-Balkonda	Laxman Reddy	M	OC	IND	Withdrawn
	Pothuganti Gangadhar	M	BC	IND	Withdrawn
	Girmoji Gangadhar	M	OC	IND	Withdrawn
231-Armoor	Badawath Bhagwan	M	ST	BSP	Withdrawn
	T.Ashok Reddy	M	OC	Janata Party	Withdrawn
	j	M	OC	IND	Withdrawn
232-Kamareddy	N.Venu Gopal Rao	M	BC	BJP	Rejected
	Jajov Yashoda Bai	F	BC	Pyram id Party of India	Rejected
	Baindla Pochaiah	M	SC	IND	Rejected
	Ponnala Laxmareddy	M	OC	IND	Rejected
	L.Narsingh Rao	M	OC	Janata Party	Withdrawn
	Baikadi Balaiah	M	SC	TRS	Withdrawn
	Bandi Ramuloo	M	BC	MRS	Withdrawn
233-Yellareddy	Kallu Sailoo	M	SC	IND	Withdrawn
	Gattagoni Gopal goud	M	BC	IND	Withdrawn
	Ganesh Jamalpoor	M	BC	IND	Withdrawn
	Mojiram	M	ST	IND	Withdrawn
	Gattagoni Gopal goud	M	BC	TDP	Rejected
	Janardhan goud	M	BC	Cong(I)	Rejected
234-Jukkal	Sandi Sairam	M	SC	TRS	Withdrawn
	Smt.Soudagar Savitri	F	SC	NIC	Rejected
	Smt.Sobhavati	F	SC	TDP	Rejected
	H.Gangaram	M	SC	BSP	Rejected
	Sangam Srinivas Goud	M	BC	INC	Withdrawn
	Srinivas Reddy Masani	M	OC	INC	Withdrawn

A.C.Name	Candidate Name	Sex	Cetegory	Party	Rejected/ Withdrawn
235-Banswada	Gangadhar Rao Deshmukh	M	OC	TRS	Withdrawn
	Gangadhar Kathera	M	BC	TRS	Withdrawn
	Narsingh Rao Japula	M	OC	MRS	Withdrawn
	Reddigari Venkatram Reddy	M	OC	INC	Withdrawn
	Koteswar Rao Repally	M	OC	IND	Withdrawn
	Cherukupathi Ashok Reddy	M	OC	IND	Withdrawn
236-Bodhan	Md.Nayamthulla Khan	M	OC	TDP	Rejected
	Dasai Sunitha	F	OC	TDP	Rejected
	P.Satyanarayana Swamy	M	BC	IND	Withdrawn
237-Nizamabad	Bhaktavachalam	M	OC	IND	Withdrawn
	C.Sayareddy	M	OC	IND	Withdrawn
238-Dichpally	V.Gangadhar Goud	M	BC	TDP	Rejected
	Bhoopathi Reddy	M	OC	TRS	Withdrawn
	Shakkari Konda Dharmapuri	M	BC	IND	Withdrawn
239-Mudhole	G.Gaddenna	M	Gen	INC	Withdrawn
	Ramesh	M	Gen	IND	Rejected
240-Nirmal	Vadnala Venkati	M	Gen	IND	Withdrawn
241-Boath(ST)	Jadav Anil Kumar	M	ST	IND	Rejected
	K.Utham	M	ST	IND	Withdrawn
	K.Lachu Rao	M	ST	IND	Withdrawn
	A.Chandra Shekhar	M	ST	IND	Withdrawn
242-Adilabad	Loka Praveen Reddy	M	Gen	BJP	Withdrawn
	Gandrath ?Sujatha	F	Gen	IND	Withdrawn
243-Khanapur(ST)	Bakshi Naik	M	ST	IND	Withdrawn
	J.Ramana Rao	M	ST	IND	Withdrawn
	Jadav Kondala Rao	M	ST	IND	Withdrawn
	Ajmeera Aravind Naik	M	ST	IND	Withdrawn
244-Asifabad(SC)	D.Shyam Rao	M	SC	IND	Withdrawn
	R.Rangaiah	M	SC	IND	Withdrawn
	J.Keshavulu	M	SC	IND	Withdrawn
	S.Bhumaiah	M	SC	IND	Rejected
	D.Somaiah	M	SC	IND	Withdrawn
	P.Venkati	M	SC	IND	Withdrawn
	J.Ramaswami	M	SC	IND	Rejected
	R.Tulasidas	M	SC	IND	Withdrawn
	B.Laxmi	F	SC	IND	Rejected
B.J.Prabhaker	M	SC	IND	Rejected	
245-Luxettipet	V.Ravinder Rao	M	Gen	TRS	Withdrawn
	Mangilal Somani	M	Gen	IND	Withdrawn
	L.Rajaiah	M	Gen	IND	Withdrawn
	K.Surender Rao	M	Gen	IND	Withdrawn
246-Sirpur	K.Krishna	M	Gen	IND	Withdrawn
	G.Ramesh	M	Gen	IND	Withdrawn
247-Chinnur(SC)	P.Runa Syamala Rao	F	SC	IND	Withdrawn
248-Manthani	Asam Thirupathi	M	SC	BSP	Rejected
	Tagaram Shankaraiah	M	SC	BSP	Rejected
	Akkti Anantha Reddy	M	Gen	IND	Withdrawn
	Pilli Chandra Sheker	M	Gen	IND	Withdrawn
	Aitha Tirupathi Reddy	M	Gen	IND	Withdrawn
	Mada Srinivas Reddy	M	Gen	IND	Withdrawn
249-Peddapalli	Narsimhachary Katukojwala	M	Gen	IND	Withdrawn
	Makkan Singh	M	Gen	IND	Withdrawn
	Satyanarayana Reddy chintalapani	M	Gen	IND	Withdrawn
	E.Venkateswar Rao	M	Gen	IND	Withdrawn
	Eerla Komuraiah	M	Gen	IND	Withdrawn
	Padala Komuraiah	M	Gen	IND	Withdrawn

A.C.Name	Candidate Name	Sex	Cetegory	Party	Rejected/ Withdrawn
250-Ntadaran(SC)	Gummadi Narsaiah	M	SC	IND	Rejected
	Malem Kiran	M	SC	TDP	Rejected
	Manchineella Laxmaiah	M	SC	IND	Rejected
	Kommu Padma Rao	M	SC	IND	Rejected
	Vadluri Laman Kumar	M	SC	IND	Withdrawn
251-Huzurrbad	Enugala Sunanda Devi	F	Gen	IND	Rejected
	V.Sathish Kumar	M	Gen	IND	Rejected
	Sarabudla Prabhakar Reddy	M	Gen	Janata Party	Withdrawn
	Goskula Srinivas	M	Gen	IND	Withdrawn
	Bathula Rajalingaiah	M	SC	IND	Withdrawn
	Manga Rajaiah	M	Gen	IND	Withdrawn
	Mudiganti Vidyasagar Reddy	M	Gen	IND	Withdrawn
252-Kamalapur	Narella Srinivas	M	Gen	TRS	Withdrawn
	Potlapalli Jayarama Rao	M	Gen	TRS	Withdrawn
	Arramraju Surender Raju	M	Gen	TRS	Withdrawn
	Gudepu Sarangapani	M	SC	IND	Withdrawn
	Etala Jamuna	F	Gen	IND	Withdrawn
	Gopal Reddy Chitti	M	Gen	IND	Rejected
	Hanumantha Rao Boinpalli	M	Gen	IND	Rejected
253-Indurthi	Kadasu Thamus	M	Gen	IND	Rejected
	Karra Srihari	M	Gen	IND	Withdrawn
	Dr. C.Krishna Reddy	M	Gen	IND	Withdrawn
	Panyala Bhupathi Reddy	M	Gen	IND	Withdrawn
	Raji Reddy Matta	M	Gen	IND	Withdrawn
	Venkata Reddy Chada	M	Gen	IND	Withdrawn
	Vemula Bhaskar Reddy	M	Gen	IND	Withdrawn
	Sharath Rao Thanneru	M	Gen	IND	Withdrawn
	Shivaiah Bolishetty	M	Gen	IND	Withdrawn
	Juvvadi Chandra shekar Rao	M	Gen	Janata Party	Withdrawn
	254-Karimnagar	Edavelli Vijayendra Reddy	m	Gen	IND
Devender Rao Katari		M	Gen	IND	Withdrawn
Velichala Jagapathi Rao		M	Gen	IND	Withdrawn
M.A.Samad		M	Gen	IND	Withdrawn
K.Padmakar Reddy		M	Gen	IND	Withdrawn
255-Choppadandi	Dr. K.Nagesh	M	Gen	Janata Party	Withdrawn
	N.Rama Krishna Rao	M	Gen	IND	Withdrawn
	B.Rajesham	M	Gen	IND	Withdrawn
	Bashumiya	M	Gen	IND	Withdrawn
256-Jagtial	Bashumiya	M	Gen	IND	Withdrawn
257-Buggaram	NIL				
258-Metpalli	GannarapuBhumaiah	M	Gen	IND	Withdrawn
	Komireddy Linga Reddy	M	Gen	IND	Withdrawn
259-Sircilla	Ragula Ramulu	M	SC	RPI	Rejected
260-Nerella (SC)	Eluka Sudhakar	M	SC	IND	Withdrawn
	Malyala Srikanth	M	SC	IND	Withdrawn
	Gotte kRukmini	F	SC	IND	Withdrawn
	Pati Shakuntala	F	SC	IND	Withdrawn
261-Cherial	Nagapuri Rajalingam	M	BC	IND	Withdrawn
	Abbu Venkateshwarlu	M	BC	Samaj wadi	Withdrawn

A.C.Name	Candidate Name	Sex	Cetegory	Party	Rejected/ Withdrawn
	Shadagonda Karunakar Reddy	M	OC	IND	Withdrawn
262-Jangaon	Nalla Karunakar Reddy	M	OC	NTRT DP(LP)	Rejected
	Nellutla Narsimha Rao	M	OC	IND	Rejected
263-Chennur	Mule Venkanna	M	BC	BSP	Rejected
	Dr. N.Venkata Anantha Rao	M	OC	TDP	Withdrawn
	Dugyala Sumana	F	OC	IND	Withdrawn
	Madhusudhana Reddy Kanduru	M	OC	IND	Withdrawn
	C.Saibaba Rao	M	OC	IND	Withdrawn
264-Dornakal	Nookala Naresh Reddy	M	OC	Janata	Withdrawn
	Ajmeera Rathsansingh Nai	M	ST	IND	Withdrawn
	Bandi Venkateshwarlu	M	BC	IND	Withdrawn
	Satyavathi Rathod	F	ST	IND	Withdrawn
265-Mahabubabad	Mekala Ravinder Yadav	M	BC	BSP	Rejected
	Dara Venkateshwar Rao	M	OC	IND	Rejected
	Naroju Manorama	F	BC	IND	Rejected
	Sk.John Mohammed	M	OC	IND	Rejected
	Bandi Pullaiah	M	BC	IND	Withdrawn
	Banoth Mangilal	M	ST	IND	Withdrawn
	Sriram Bhadraiah	M	BC	IND	Withdrawn
266-Narsampet	Naganaboina Latha	F	BC	IND	Rejected
	Naini Dharma Reddy	M	OC	IND	Rejected
	Gundala Madan Kumar	M	BC	IND	Rejected
	Kunchala Sada Vijay Kumar	M	BC	IND	Withdrawn
	Donthi Madhava Reddy	M	OC	IND	Withdrawn
	Revuri Narsimha Reddy	M	OC	IND	Withdrawn
	Sangam Kumara Swamy	M	BC	IND	Withdrawn
267-Wardhannapet	Chita Somaiah	M	SC	BSP	Withdrawn
	Manchala jagannadham	M	BC	TRS	Withdrawn
	Appani Sambaiah	M	BC	IND	Withdrawn
	Errabelli Usha	F	OC	IND	Withdrawn
	Billa Sudheer Reddy	M	OC	IND	Withdrawn
	Dopathi Damoder Reddy	M	OC	IND	Rejected
268-Ghanpur(SC)	Baskula Prabhakar	M	SC	IND	Withdrawn
269-Warangal	Gundu Prabhakar	M	BC	TDP	Rejected
	Gundu Anil Kumar	M	BC	IND	Rejected
	Ramesh Babu Donepudi	M	OC	TDP	Withdrawn
	Acha Vidyasagar	M	BC	IND	Withdrawn
	Acha Veereshbabu	M	BC	IND	Withdrawn
	Koluvala Sudhakar	M	BC	IND	Withdrawn
	Dr. Banda Prakash	M	BC	Congr ess	Withdrawn
270-Hanamkonda	Kapilavai Dilip Kumar	M	OC	IND	Withdrawn
	Narni Rajender Reddy	M	OC	IND	Withdrawn
	Sirikonda Madhusudhana Chari	M	BC	IND	Withdrawn
	Tallapalli Janardhan	M	BC	IND	Withdrawn
	Polepalli Narotham Reddy	M	OC	IND	Withdrawn
	Muddasani Sahodar Reddy	M	OC	IND	Withdrawn
	Gaineni Rajan	M	BC	IND	Withdrawn
	Junnothala Kishan Reddy	M	OC	IND	Rejected
	Udhuthala Sarangapani	M	BC	IND	Rejected
	Marthineni Jayanthi	F	OC	IND	Rejected
271-Shevampet	Katanguri Narsimha Reddy	M	OC	IND	Rejected
	Allam Bal Reddy	M	OC	IND	Withdrawn

A.C.Name	Candidate Name	Sex	Cetegory	Party	Rejected/ Withdrawn
271-Shayampet	Konda Murali	M	OC	IND	Withdrawn
	M.Sahodar Reddy	M	OC	IND	Withdrawn
272-Parkal (SC)	Kalavathi Dommati	F	SC	TDP	Rejected
	Jayapal.V	M	SC	IND	Withdrawn
	Kummari chinna Saraiah	M	SC	IND	Withdrawn
	Bandi Ashok	M	SC	IND	Withdrawn
273-Mulug(ST)	Porika Govinda Naik	M	ST	IND	Rejected
	Poturi Padma	F	ST	IND	Withdrawn
	Porika Devender Naik	M	ST	IND	Withdrawn
	Bhukya Vijaya Sajanlal	F	ST	IND	Withdrawn
	Alam Rammurthy	M	ST	IND	Withdrawn
274-Bhadrachalam (ST)	Aswapathi Ethi	M	ST	IND	Withdrawn
	Kursam Subba Rao	M	ST	IND	Withdrawn
	Puli Pichaiah	M	ST	IND	Withdrawn
	Pitta Rama Rao	M	ST	IND	Withdrawn
	Pedakam Venkateswarlu	M	ST	IND	Withdrawn
	K.Dharma Rao	M	ST	IND	Withdrawn
	K.Bharathi	F	ST	IND	Withdrawn
275-Burgumpahad (ST)	Kunja Sahnkar	M	ST	IND	Rejected
	Chintala Nageswara Rao	M	ST	BSP	Rejected
	Payam Prameela	F	ST	CPI	Rejected
	Tati Ratna Kumari	F	ST	TDP	Rejected
	Chintala Venkateswarlu	M	ST	BSP	Rejected
	Gummadi Pullaiah	M	ST	IND	Withdrawn
	Puram Buchi Raju	M	ST	IND	Withdrawn
	Parsa Prasad	M	ST	IND	Withdrawn
	Sunnam Hanumantha Rao	M	ST	IND	Withdrawn
276-Kothagudem	Gudavalli Pandu Rangaiah	M	Gen	IND	Rejected
	Chilakam Harinath Babu	M	Gen	IND	Rejected
	Sravaboina Narsaiah	M	Gen	IND	Rejected
	Annarapu Rajeswar Rao	M	Gen	IND	Withdrawn
	Banubothula Bulaxmi	F	Gen	IND	Withdrawn
277-Sathupalli (ST)	Bandi Anji Reddy	M	Gen	IND	Withdrawn
	Smt.Gokinepalli Lalitha	F	Gen	IND	Withdrawn
	Vepula Venkataratnam	M	SC	IND	Withdrawn
278-Madhira	Variyala Anil Kumar Reddy	M	Gen	Nation alist Congr ess	Rejected
	Potineni Sudarsan Rao	M	Gen	CPI(M)	Rejected
	Eeda Seshagiri Rao	M	Gen	IND	Withdrawn
	Katta Ranga Rao	M	Gen	IND	Withdrawn
	Munugoti Venkateswara Rao	M	Gen	IND	Withdrawn
	Mullubhatti Vikramarka	M	SC	IND	Withdrawn
279-Palair(SC)	Cerukuri Venkateswarlu	M	SC	IND	Withdrawn
280-Khammam	Thulluru Venkaiah Chowdary	M	Gen	CPI	Rejected
	Vanama Narsinga Rao	M	Gen	CPI(M)	Rejected
281-Sujath Nagar	Potla Nageswara Rao	M	Gen	TDP	Rejected
	Talluri Tulasamma	F	Gen	IND	Rejected
	Banoth Veeru Naik	M	ST	IND	Withdrawn
	Vinakollu Sreenu	M	Gen	IND	Withdrawn
282-Yellandu(ST)	Koram Srinivasa Rao	M	ST	IND	Rejected
	Easam Ramaiah	M	ST	IND	Withdrawn
	Thati Guravaiah	M	ST	IND	Withdrawn
	Kapothamreddy Mallu	M	Gen	Ind	Withdrawn
	Kaki Dayakar Reddy	M	Gen	IND	Withdrawn

A.C.Name	Candidate Name	Sex	Cetegory	Party	Rejected/ Withdrawn
283 - Thungathurthy	Guntakandla Jagadish Reddy	M	Gen	TRS	Withdrawn
	Vardelli Buchi Ramulu	M	Gen	TRS	Withdrawn
	Jennareddy Sudhir Reddy	M	Gen	TDP	Rejected
	Eluguri Laxminarsimha Goud	M	Gen	TRS	Rejected
	Beeravolu Somi Reddy	M	Gen	Janata Party	Rejected
	Marapanga Maisaiah	M	Gen	IND	Rejected
284 - Suryapet (SC)	Jayakar Vallamalla	M	SC	TCP	Withdrawn
	Anumulapuri Ravi Babu	M	SC	IND	Withdrawn
	Dosapati Gopal	M	SC	IND	Withdrawn
	Navile Pushpa	M	SC	IND	Withdrawn
	Boppani Ramulu	M	SC	IND	Withdrawn
	Bolleddu Venkatramulu	M	SC	IND	Withdrawn
	Boda Ramulu	M	SC	IND	Withdrawn
	Linjapally Vijayamma	M	SC	IND	Withdrawn
	Dr.Ramesh Kumar Salvadi	M	SC	TDP	Rejected
	Jannapala Ellaiah	M	SC	TDP	Rejected
	Shrimathi Tappetla Vasantha	M	SC	TDP	Rejected
	Thappetla Sri Ramulu	M	SC	TDP	Rejected
	Bachalakuri Padma	M	SC	TDP	Rejected
	Perumalla Venkanna	M	SC	IND	Rejected
285 - Kodad	Achaiah Pulluri	M	Gen	TDP	Rejected
	Nallamada Padmavathi Reddy	M	Gen	IND	Withdrawn
	Muthavarapu Panduranga Rao	M	Gen	IND	Withdrawn
286 - Miryalguda	Linganaboina Ramakrishna	M	Gen	BC United Front	Withdrawn
	Arunkumar Deshmukh	M	Gen	IND	Withdrawn
	Podili Satyanarayana	M	Gen	IND	Withdrawn
	K.Showri	M	Gen	IND	Withdrawn
	Mekala Srinvasa Rao	M	Gen	IND	Withdrawn
	Vattikuri Jangamaiah	M	Gen	CPI(M)	Rejected
Vasantha Poreddy	F	Gen	TDP	Rejected	
287 - Chalakurthi	Deeravath Lalya	M	Gen	IND	Withdrawn
	Danavath Usha Naik	M	Gen	IND	Withdrawn
288 - Nakrekal	Kanukuntla Venkatnarsimha Reddy	M	Gen	IND	Withdrawn
	Guduru Janakiram Reddy	M	Gen	IND	Withdrawn
	Pujarla Shambaiah	M	Gen	IND	Withdrawn
	Musapati Kamalamma	F	Gen	IND	Withdrawn
	Rachakonda Sydulu Goud	M	Gen	IND	Withdrawn
	Katikam Shankar	M	Gen	TDP	Rejected
	Nethi Vidyasagar	M	Gen	INC	Rejected
Bolla Narsimha Reddy	M	Gen	CPI(M)	Rejected	
289 - Nalgonda	Anilkumar Chakilam	M	Gen	IND	Withdrawn
	Konda Srinivas	M	Gen	IND	Withdrawn
	Gaddam Rudrama Devi	Female	Gen	IND	Withdrawn
	Challapalli Venkateshwar Rao	M	Gen	IND	Withdrawn
	Bhasheeruddin	M	Gen	TFP	Rejected
	Syed Hasham	M	Gen	CPI(M)	Rejected
	Khaja Kutubuddin	M	Gen	IND	Rejected
	Sanda Rama Lingaiah	M	Gen	IND	Rejected

A.C.Name	Candidate Name	Sex	Cetegory	Party	Rejected/ Withdrawn
290 - Ramannapet	Kalvala Prakash Rayudu	M	Gen	IND	Withdrawn
	Paila Rajavardhan Reddy	M	Gen	IND	Withdrawn
	Shivagalla Saidulu	M	Gen	IND	Rejected
291 - Alair (SC)	Challuri Pochaiiah	M	SC	IND	Withdrawn
	Thammadi Ramesh	M	SC	IND	Withdrawn
	Neelam Venkataswamy	M	SC	IND	Withdrawn
	Mamidigalla Johnbabu	M	SC	IND	Withdrawn
	Shaga Lazaras (Lazar)	M	SC	IND	Withdrawn
292 - Bhongir	Andela Lingam Yadav	M	Gen	IND	Withdrawn
	Asireddy Dayakar Reddy	M	Gen	IND	Withdrawn
	Gummi Narendra Reddy	M	Gen	IND	Withdrawn
		M	Gen	IND	Withdrawn
	Goranti Sudharshan Reddy	M	Gen	IND	Withdrawn
	Dr.Pagidimarri Balnarsaiah	M	Gen	IND	Withdrawn
	Dr.Patnam Venugopal	M	Gen	IND	Withdrawn
	Bheemidi Yadi Reddy	M	Gen	IND	Withdrawn
	Madhava Reddy Ravula	M	Gen	IND	Withdrawn
	P.Sarojini Devi	Female	Gen	IND	Withdrawn
	Suvarna Reddy Chiduruppa	Female	Gen	IND	Withdrawn
	Nandagiri Vasantha	Female	Gen	CPI(M)	Rejected
Syed Raza Hussain Azad	M	Gen	INC	Rejected	
293 - Munugode	Palwai Govardhan Reddy	M	Gen	TCP	Withdrawn
	Achini Ailaiah	M	Gen	IND	Withdrawn
	Ujjini Ratnakar Rao	M	Gen	IND	Withdrawn
	Palwai Satyanarayana Reddy	M	Gen	BJP	Withdrawn
	Palwai Sravanthi	Female	Gen	TCP	Withdrawn
	Munagala Narayana Rao	M	Gen	IND	Withdrawn
	Jella Markendeya	M	Gen	IND	Rejected
294 - Deverakonda (ST)	Kethavath Palenka Naik	M	ST	Congre	Rejected
	Nenavath Bichya Naik	M	ST	TDP	Rejected
	Ramavath Venkatram	M	ST	C.P.I.	Rejected
	Koneti Yellaiah	M	ST	IND	Rejected
	Balu Naik Nenavath	M	ST	Congre	Rejected
	Ravindranath Lalu Naik	M	ST	Congre	Withdrawn
	Rekya Naik Mudavath	M	ST	Congre	Withdrawn

STATEMENT SHOWING THE NUMBER OF CANDIDATES SETUP BY THE POLITICAL PARTIES IN THE GENERAL ELECTIONS TO APLA, 2004 CONSTITUENCY WISE/ PARTY WISE												
AC NO	AC NAME	National Parties					State Parties	Reg.Un recognised		IND	Total	
		BSP	BJP	CPI	CPM	INC	TDP	TRS	Others			
1	ICHAPURAM	0	0	0	0	1	1	0	0	0	2	
2	SOMPETA	1	0	1	0	1	1	0	1	0	5	
3	TEKKALI	0	0	0	0	1	1	0	0	2	4	
4	HARISHCHANDRAPURAM	0	0	0	0	1	1	0	0	1	3	
5	NARSANNAPEETA	0	0	0	0	1	1	0	0	4	6	
6	PATAPATNAM	0	0	0	0	1	1	0	0	0	2	
7	KOTHURU (ST)	0	0	0	0	1	1	0	0	1	3	
8	NAGURU (ST)	0	0	0	1	0	1	0	0	5	7	
9	PARVATHIPURAM	0	0	0	0	1	1	0	0	3	5	
10	SALURU (ST)	0	0	0	0	1	1	0	0	0	2	
11	BOBBILI	1	0	0	0	1	1	0	0	3	6	
12	THERLAM	0	0	0	0	1	1	0	0	0	2	
13	VUNUKURU	0	0	0	0	1	1	0	0	1	3	
14	PALAKONDA (SC)	0	0	0	0	1	1	0	0	1	3	
15	AMADALAVALASA	0	0	0	0	1	1	0	0	0	2	
16	SRIKAKULAM	0	0	0	0	1	1	0	0	0	2	
17	ETCHERLA (SC)	0	0	0	0	1	1	0	0	0	2	
18	CHEEPURUPALLI	1	0	0	0	1	1	0	0	0	3	
19	GAJAPATHINAGARAM	0	0	0	0	1	1	0	0	1	3	
20	VIZIANAGARAM	1	0	0	0	1	1	0	0	2	5	
21	SATHIVADA	0	0	0	0	1	1	0	0	0	2	
22	BHOGAPURAM	1	0	0	0	1	1	0	0	1	4	
23	BHEEMUNIPATNAM	1	0	0	0	1	1	0	0	3	6	
24	VISAKHAPATNAM-1	0	1	0	0	1	0	0	2	8	12	
25	VISAKHAPATNAM-2	0	0	0	0	1	1	0	2	5	9	
26	PENDURTHI	0	0	0	0	1	1	0	0	1	3	
27	UTTARAPALLI	1	0	0	0	1	1	0	0	1	4	
28	SRUNGAVARAPUKOTA (S	1	0	0	0	1	1	0	0	0	3	
29	PADERU (ST)	1	0	0	0	1	1	0	0	2	5	
30	MADUGULA	0	0	0	0	1	1	0	1	1	4	
31	CHODAVARAM	0	0	0	0	1	1	0	0	2	4	
32	ANAKAPALLI	0	0	0	0	1	1	0	0	1	3	
33	PARAVADA	0	0	0	0	1	1	0	1	1	4	
34	ELAMANCHILI	1	0	0	0	1	1	0	0	0	3	
35	PAYAKARAOPETA (SC)	0	0	1	0	1	1	0	0	2	5	
36	NARSIPATNAM	1	0	0	0	1	1	0	0	1	4	
37	CHINTAPALLI (ST)	1	0	1	0	0	1	0	0	1	4	
38	YELLAVARAM (ST)	0	0	0	0	1	1	0	0	2	4	
39	BURUGUPUDI	1	0	0	0	1	1	0	0	3	6	
40	RAJAHMUNDRY	0	0	0	0	1	1	0	1	2	5	
41	KADIAM	1	1	0	0	1	0	0	1	3	7	
42	JAGGAMPETA	0	0	1	0	1	1	0	0	3	6	
43	PEDDAPURAM	0	0	0	0	1	1	0	0	2	4	
44	PRATHIPADU	0	0	1	0	1	1	0	0	2	5	
45	TUNI	0	0	1	0	1	1	0	0	1	4	
46	PITHAPURAM	1	1	1	0	1	0	0	0	4	8	
47	SAMPARA	1	0	1	0	1	1	0	0	3	7	
48	KAKINADA	0	0	0	0	1	1	0	0	6	8	
49	TALLAREVU	1	0	0	0	1	1	0	0	2	5	
50	ANAPARTHI	1	0	0	0	1	1	0	1	3	7	
51	RAMACHANDRAPURAM	0	0	0	0	1	1	0	0	3	5	
52	ALAMURU	0	0	0	0	1	1	0	0	3	5	
53	MUMMUDIVARAM (SC)	1	0	0	0	1	1	0	2	3	8	
54	ALLAVARAM (SC)	1	0	0	0	1	1	0	0	1	4	
55	AMALAPURAM	1	0	0	0	1	1	0	1	3	7	
56	KOTHAPETA	0	0	0	0	1	1	0	0	0	2	
57	NAGARAM (SC)	1	1	0	0	1	0	0	0	4	7	
58	RAZOLE	0	0	0	0	1	1	0	0	1	3	
59	NARASAPUR	0	0	0	0	1	1	0	1	1	4	

AC NO	AC NAME	National Parties					State Parties	Reg.Un recognised		IND	Total
		BSP	BJP	CPI	CPM	INC	TDP	TRS	Others		
60	PALACOLE	1	0	0	0	1	1	0	1	1	5
61	ACHANTA (SC)	1	0	0	0	1	1	0	0	1	4
62	BHIMAVARAM	1	0	0	0	1	1	0	2	1	6
63	UNDI	0	0	0	0	1	1	0	1	2	5
64	PENUGONDA	1	0	0	0	1	1	0	0	3	6
65	TANUKU	1	0	0	0	1	1	0	0	1	4
66	ATTILI	1	0	0	0	1	1	0	1	2	6
67	TADEPALLIGUDEM	1	0	0	0	1	1	0	0	1	4
68	UNGUTUR	0	0	0	0	1	1	0	3	1	6
69	DENDULUR	1	0	0	0	1	1	0	1	0	4
70	ELURU	0	0	0	0	1	1	0	1	2	5
71	GOPALAPURAM (SC)	0	0	0	0	1	1	0	0	0	2
72	KOVVUR	1	0	0	0	1	1	0	0	4	7
73	POLAVARAM (ST)	0	0	1	0	1	1	0	0	1	4
74	CHINTALAPUDI	0	0	0	0	1	1	0	1	2	5
75	JAGGAYYAPET	1	0	0	0	1	1	0	0	3	6
76	NANDIGAMA	1	0	0	0	1	1	0	0	4	7
77	VIJAYAWADA WEST	1	0	1	0	0	1	0	1	5	9
78	VIJAYAWADA EAST	1	1	0	0	1	0	0	3	7	13
79	KANKIPADU	1	0	0	0	1	1	0	0	4	7
80	MYLAVARAM	1	0	0	0	1	1	0	1	3	7
81	TIRUVURU (SC)	1	0	1	0	1	1	0	0	4	8
82	NUZVID	1	0	0	0	1	1	0	0	3	6
83	GANNAVARAM	1	0	0	0	1	1	0	0	1	4
84	VUYUR	0	0	0	0	1	1	0	1	7	10
85	GUDIVADA	1	0	0	0	1	1	0	1	2	6
86	MUDINEPALLI	1	0	0	0	1	1	0	1	0	4
87	KAICALUR	1	0	0	0	1	1	0	1	4	8
88	MALLESWARAM	0	0	0	0	1	1	0	0	0	2
89	BANDAR	0	0	0	0	1	1	0	0	1	3
90	NIDUMOLU (SC)	1	0	0	1	0	1	0	1	2	6
91	AVANIGADDA	0	0	0	0	1	1	0	1	1	4
92	KUCHINAPUDI	1	0	0	0	1	1	0	0	2	5
93	REPALLE	1	0	0	0	1	1	0	0	5	8
94	VEMUR	0	0	0	0	1	1	0	0	3	5
95	DUGGIRALA	1	0	0	0	1	1	0	1	1	5
96	TENALI	0	0	0	0	1	1	0		1	3
97	PONNUR	0	0	0	0	1	1	0	1	0	3
98	BAPATLA	1	0	0	0	1	1	0	0	2	5
99	PRATHIPAD	1	0	0	0	1	1	0	0	2	5
100	GUNTUR-1	1	0	0	0	1	1	0	2	5	10
101	GUNTUR-2	1	0	0	0	1	1	0	0	5	8
102	MANGALAGIRI	1	1	0	1	1	0	0	0	2	6
103	TADIKONDA (SC)	1	0	0	0	1	1	0	0	1	4
104	SATTENAPALLI	1	0	0	0	1	1	0	1	3	7
105	PEDDAKURAPADU	1	0	0	0	1	1	0	0	2	5
106	GURZALA	1	0	0	0	1	1	0	2	5	10
107	MACHERLA	1	0	0	0	1	1	0	0	13	16
108	VINUKONDA	1	0	0	0	1	1	0	0	3	6
109	NARSARAOPET	0	0	0	0	1	1	0	1	5	8
110	CHILAKALURIPET	1	0	0	0	1	1	0	0	8	11
111	CHIRALA	0	0	0	0	1	1	0	1	3	6
112	PARCHUR	0	0	0	0	1	1	0	0	4	6
113	MARTUR	0	0	0	0	1	1	0	1	8	11
114	ADDANKI	0	0	0	0	1	1	0	1	2	5
115	ONGOLE	1	0	0	0	1	1	0	2	6	11
116	SANTHANUTHALAPADU (0	0	0	0	1	1	0	1	5	8
117	KANDUKUR	0	0	0	0	1	1	0	0	3	5
118	KANIGIRI	0	0	0	0	1	1	0	0	11	13
119	KONDEPI	1	0	0	0	1	1	0	0	11	14
120	CUMBUM	1	0	0	0	1	1	0	1	7	11

AC NO	AC NAME	National Parties					State Parties	Reg.Un recognised		IND	Total
		BSP	BJP	CPI	CPM	INC	TDP	TRS	Others		
121	DARSI	1	0	0	0	1	1	0	1	4	8
122	MARKAPUR	1	0	0	0	1	1	0	1	4	8
123	GIDDALUR	1	0	0	0	1	1	0	1	1	5
124	UDYAGIRI	0	0	0	0	1	1	0	0	11	13
125	KAVALI	0	0	0	0	1	1	0	1	7	10
126	ALLUR	0	0	0	0	1	1	0	1	2	5
127	KOVUR	1	0	0	1	1	1	0	1	4	9
128	ATMAKUR	0	1	0	0	1	0	0	0	7	9
129	RAPUR	0	0	0	0	1	1	0	1	3	6
130	NELLORE	1	1	0	0	1	0	0	1	2	6
131	SARVEPALLI	1	0	0	0	1	1	0	2	8	13
132	GUDUR (SC)	1	0	0	0	1	1	0	0	2	5
133	SULLURPET (SC)	1	0	0	0	1	1	0	0	5	8
134	VENKATAGIRI	1	0	0	0	1	1	0	2	0	5
135	SRIKALAHASTI	0	0	0	0	1	1	0	0	3	5
136	SATYAVEDU (SC)	0	0	0	0	1	1	0	0	4	6
137	NAGRI	0	0	0	0	1	1	0	0	3	5
138	PUTTUR	1	0	0	0	1	1	0	0	3	6
139	VEPANJERI (SC)	1	0	0	0	1	1	0	1	1	5
140	CHITTOOR	0	0	0	0	1	1	0	1	3	6
141	PALMANER (SC)	0	0	0	0	1	1	0	0	1	3
142	KUPPAM	0	0	0	0	1	1	0	0	1	3
143	PUNGANUR	0	0	0	0	1	1	0	0	2	4
144	MADANAPALLE	0	0	0	0	1	1	0	0	5	7
145	THAMBALLAPALLE	0	1	0	0	1	0	0	1	2	5
146	VAYALPAD	1	0	0	0	1	1	0	1	1	5
147	PILERU	0	0	0	0	1	1	0	0	5	7
148	CHANDRAGIRI	1	0	0	0	1	1	0	0	6	9
149	TIRUPATHI	0	0	0	0	1	1	0	1	4	7
150	KODURU (SC)	1	0	0	0	1	1	0	0	1	4
151	RAJAMPET	1	0	0	0	1	1	0	1	1	5
152	RAYACHOTI	0	0	0	0	1	1	0	2	4	8
153	LAKKIREDDIPALLI	0	0	0	0	1	1	0	2	0	4
154	CUDDAPAH	1	0	0	0	1	1	0	3	4	10
155	BADVEL	0	0	0	0	1	1	0	2	2	6
156	MYDUKUR	1	0	0	0	1	1	0	3	3	9
157	PRODDATUR	1	1	0	0	1	0	0	4	3	10
158	JAMMALAMADUGU	0	0	0	0	1	1	0	4	9	15
159	KAMALAPURAM	0	0	0	0	1	1	0	5	6	13
160	PULIVENDLA	0	0	0	0	1	1	0	4	6	12
161	KADIRI	0	1	0	0	1	0	0	2	5	9
162	NALLAMADA	0	0	0	0	1	1	0	0	5	7
163	GORANTLA	0	0	0	0	1	1	0	1	2	5
164	HINDUPUR	1	0	0	0	1	1	0	1	4	8
165	MADAKASIRA	0	0	0	0	1	1	0	0	1	3
166	PENUKONDA	0	0	0	0	1	1	0	0	5	7
167	KALYANDRUG (SC)	0	0	0	0	1	1	0	0	4	6
168	RAYADRUG	0	0	0	0	1	1	0	0	2	4
169	URAVAKONDA	0	0	1	0	0	1	0	1	5	8
170	GOOTY	0	0	0	0	1	1	0	0	4	6
171	SINGANAMALA (SC)	1	0	0	0	1	1	0	0	3	6
172	ANANTAPUR	1	0	0	0	1	1	0	3	9	15
173	DHARMAVARAM	0	0	1	0	0	1	0	2	4	8
174	TADPATRI	0	0	0	0	1	1	0	1	8	11
175	ALUR (SC)	0	0	0	0	1	1	0	1	2	5
176	ADONI	1	0	0	0	1	1	0	2	3	8
177	YEMMIGANUR	1	0	0	0	1	1	0	2	3	8
178	KODUMUR (SC)	1	0	0	0	1	1	0	1	4	8
179	KURNOOL	1	0	0	1	0	1	0	5	5	13
180	PATTIKONDA	0	0	1	0	0	1	0	3	5	10
181	DHONE	0	0	0	0	1	1	0	3	2	7

AC NO	AC NAME	National Parties					State Parties	Reg.Un recognised		IND	Total
		BSP	BJP	CPI	CPM	INC	TDP	TRS	Others		
182	KOILKUNTALA	0	0	0	0	1	1	0	0	8	10
183	ALLAGADDA	0	0	0	0	1	1	0	0	7	9
184	PANYAM	0	0	0	0	1	1	0	1	13	16
185	NANDIKOTKUR	1	0	0	0	1	1	0	5	7	15
186	NANDYAL	1	0	0	0	1	1	0	3	7	13
187	ATMAKUR	0	0	0	0	1	1	0	3	5	10
188	ACHAMPET (SC)	1	0	0	0	1	1	0	0	1	4
189	NAGARKURNOOL	1	0	0	0	0	1	1	2	7	12
190	KALWAKURTHI	1	1	0	0	1	0	0	0	2	5
191	SHADNAGAR (SC)	1	0	0	0	1	1	0	0	0	3
192	JADCHERLA	1	0	0	0	0	1	1	1	2	6
193	MAHBUBNAGAR	1	0	0	0	0	1	1	4	5	12
194	WANAPARTHY	1	0	0	0	1	1	0	0	2	5
195	KOLLAPUR	1	0	0	0	0	1	1	1	1	5
196	ALAMPUR	1	0	0	0	0	1	1	1	10	14
197	GADWAL	1	0	0	0	0	1	1	2	3	8
198	AMARCHINTA	0	0	0	0	1	1	0	1	3	6
199	MAKTHAL	0	1	0	0	1	0	0	1	1	4
200	KODANGAL	0	0	0	0	1	1	0	0	0	2
201	TANDUR	0	0	0	0	1	1	0	1	1	4
202	VICARABAD (SC)	0	0	0	0	0	1	1	2	4	8
203	PARGI	1	0	0	0	0	1	1	1	1	5
204	CHEVELLA	0	0	0	0	1	1	0	0	2	4
205	IBRAHIMPATNAM (SC)	1	0	0	1	0	1	0	0	5	8
206	MUSHEERABAD	1	1	0	0	0	0	1	5	3	11
207	HIMAYATNAGAR	1	1	0	0	0	0	1	3	7	13
208	SANATHANAGAR	0	0	0	0	1	1	0	2	1	5
209	SECUNDERABAD	1	0	0	0	0	1	1	2	2	7
210	KHAIRATABAD	1	0	0	0	1	1	0	3	6	12
211	SECUNDRABAD CONTON	1	0	0	0	0	1	1	1	2	6
212	MALAKPET	1	0	0	0	1	1	0	3	9	15
213	ASIFNAGAR	1	0	0	0	1	1	0	3	10	16
214	MAHARAJGUNJ	1	1	0	0	1	0	0	2	8	13
215	KARWAN	1	1	0	0	1	0	0	2	3	8
216	YAKUTPURA	0	1	0	0	1	0	1	2	0	5
217	CHANDRAYANGUTTA	0	0	0	0	1	1	1	4	6	13
218	CHARMINAR	1	0	0	0	1	1	0	3	1	7
219	MEDCHAL	1	0	0	0	0	1	1	1	4	8
220	SIDDIPET	1	0	0	0	0	1	1	1	2	6
221	DOMMAT	0	0	0	0	0	1	1	0	0	2
222	GAJWEL (SC)	1	0	0	0	1	1	0	0	4	7
223	NARASAPUR	1	0	1	0	1	1	0	0	0	4
224	SANGAREDDY	1	1	0	1	0	0	1	1	1	6
225	ZAHIRABAD	1	0	0	0	1	1	0	0	1	4
226	NARYANKHED	1	0	0	0	1	1	0	2	0	5
227	MEDAK	0	0	0	0	0	1	1	2	0	4
228	RAMAYAMPET	0	0	0	0	0	1	1	0	2	4
229	ANDOLE (SC)	1	0	0	0	1	1	0	0	3	6
230	BALKONDA	1	0	0	0	1	1	0	1	1	5
231	ARMOOR	0	0	0	0	0	1	1	1	1	4
232	KAMAREDDY	1	1	0	0	1	0	1	0	2	6
233	YELLAREDDY	1	0	0	0	0	1	1	0	2	5
234	JUKKAL (SC)	1	0	0	0	1	1	0	0	1	4
235	BANSWADA	1	0	0	0	1	1	0	0	1	4
236	BODHAN	1	0	0	0	1	1	0	1	0	4
237	NIZAMABAD	1	0	0	0	1	1		0	1	4
238	DICHPELLI	1	0	0	0	0	1	1	0	2	5
239	MUDHOLE	1	1	0	0	0	0	1	0	4	7
240	NIRMAL	1	0	0	0	1	1	0	0	2	5
241	BOATH (ST)	0	0	0	0	0	1	1	1	1	4
242	ADILABAD	1	0	0	0	1	1	0	1	2	6

AC NO	AC NAME	National Parties					State Parties	Reg.Un recognised		IND	Total
		BSP	BJP	CPI	CPM	INC	TDP	TRS	Others		
243	KHANAPUR (ST)	1	0	0	0	0	1	1	0	4	7
244	ASIFABAD (SC)	0	0	1	0	0	1	1	1	3	7
245	LUXETTIPET	0	0	0	0	1	1	0	1	2	5
246	SIRPUR	0	0	0	0	1	1	0	0	3	5
247	CHINNUR (SC)	1	0	0	0	1	1	0	1	8	12
248	MANTHANI	0	0	0	0	1	1	0	1	3	6
249	PEDDAPALLI	1	1	0	0	0	0	1	1	0	4
250	MYADARAM (SC)	0	0	0	0	0	1	1	1	2	5
251	HUZURAVAD	0	0	0	0	0	1	1	2	4	8
252	KAMALAPUR	1	0	0	0	0	1	1	2	3	8
253	INDURTHI	1	1	1	0	0	0	1	0	5	9
254	KARIMNAGAR	1	0	0	0	1	1	1	0	6	10
255	CHOPPADANDI	1	0	0	0	1	1	1	0	3	7
256	JAGTIAL	1	0	0	0	1	1	0	1	0	4
257	BUGGARAM	1	0	0	0	1	1	0	1	2	6
258	METPALLI	1	1	0	0	0	0	1	1	2	6
259	SIRCILLA	1	0	0	0	0	1	1	1	4	8
260	NARELLA (SC)	1	0	0	0	0	1	1	0	0	3
261	CHERIYAL	0	0	0	0	0	1	1	1	1	4
262	JANGAON	1	0	0	0	1	1	0	1	3	7
263	CHENNUR	1	0	0	0	0	1	1	1	2	6
264	DORNAKAL	0	0	0	0	1	1	0	0	0	2
265	MAHABUBABAD	0	0	0	0	0	1	0	1	2	4
266	NARSAMPETA	0	0	0	0	0	1	1	0	5	7
267	WARDHANAPET	0	0	0	0	0	1	0	2	1	4
268	GHANPUR (SC)	1	0	0	0	0	1	1	0	2	5
269	WARANGAL	0	0	0	0	1	1	0	0	5	7
270	HANAMKONDA	1	1	0	0	0	0	1	1	4	8
271	SHAYAMPET	1	1	0	0	1	0	0	2	2	7
272	PARKAL (SC)	0	0	0	0	0	1	1	0	2	4
273	MULUG (ST)	1	0	0	0	1	1	0	0	2	5
274	BHADRACHALAM (ST)	0	0	0	1	0	1	1	1	2	6
275	BURGAMPAHAD (ST)	1	0	1	0	0	1	1	0	2	6
276	KOTHAGUDAM	1	0	0	0	1	1	0	1	0	4
277	SATHUPALLI	0	0	0	0	1	1	0	0	3	5
278	MADHIRA	1	0	0	1	0	1	1	0	1	5
279	PALAIR (SC)	1	0	0	0	1	1	0	0	3	6
280	KHAMMAM	1	0	1	1	1	1	0	1	6	12
281	SHUJATNAGAR	0	0	1	0	1	1	1	1	3	8
282	YELLANDU (ST)	0	0	0	0	1	1	0	0	4	6
283	TUNGATURTHI	0	0	0	0	1	1	0	0	3	5
284	SURYAPET (SC)	1	0	0	0	1	1	0	0	5	8
285	KODAD	0	0	0	0	1	1	0	1	3	6
286	MIRYALGUDA	1	0	0	1	0	1	1	1	2	7
287	CHALAKURTHI	1	0	0	0	1	1	0	2	3	8
288	NAKERKAL	0	0	0	1	0	1	1	1	2	6
289	NALGONDA	1	0	0	1	1	1	0	3	2	9
290	RAMANNAPET	0	1	0	0	1	0	0	1	3	6
291	ALAIR (SC)	1	0	0	0	0	1	1	1	4	8
292	BHONGIR	0	0	0	1	0	1	1	3	2	8
293	MUNGODE	1	0	1	0	0	1	1	2	3	9
294	DEVERKONDA (ST)	1	0	1	0	0	1	1	0	2	6
	TOTAL	160	27	22	14	235	267	54	244	873	1896

STATEMENT SHOWING THE NO. OF POLLING STATIONS SET UP DURING THE ELECTIONS TO THE ANDHRA PRADESH LEGISLATIVE ASSEMBLY, 2004		
AC No. & Name of the Constituency	2004	
1	ICHAPURAM	142
2	SOMPETA	159
3	TEKKALI	154
4	HARISHCHANDRAPURAM	159
5	NARSANNAPETA	136
6	PATAPATNAM	146
7	KOTHURU (ST)	148
8	NAGURU (ST)	145
9	PARVATHIPURAM	143
10	SALURU (ST)	130
11	BOBBILI	135
12	THERLAM	153
13	VUNUKURU	160
14	PALAKONDA (SC)	124
15	AMADALAVALASA	142
16	SRIKAKULAM	185
17	ETCHERLA (SC)	160
18	CHEEPURUPALLI	161
19	GAJAPATHINAGARAM	148
20	VIZIANAGARAM	167
21	SATHIVADA	148
22	BHOGAPURAM	148
23	BHEEMUNIPATNAM	164
24	VISAKHAPATNAM-1	128
25	VISAKHAPATNAM-2	378
26	PENDURTHI	383
27	UTTARAPALLI	148
28	SRUNGAVARAPUKOTA (ST)	173
29	PADERU (ST)	177
30	MADUGULA	146
31	CHODAVARAM	168
32	ANAKAPALLI	146
33	PARAVADA	178
34	ELAMANCHILI	161
35	PAYAKARAOPETA (SC)	146
36	NARSIPATNAM	153
37	CHINTAPALLI (ST)	174
38	YELLAVARAM (ST)	144
39	BURUGUPUDI	171
40	RAJAHMUNDRY	126

AC No. & Name of the Constituency		2004
41	KADIAM	256
42	JAGGAMPETA	153
43	PEDDAPURAM	144
44	PRATHIPADU	178
45	TUNI	166
46	PITHAPURAM	133
47	SAMPARA	208
48	KAKINADA	228
49	TALLAREVU	143
50	ANAPARTHI	136
51	RAMACHANDRAPURAM	151
52	ALAMURU	165
53	MUMMUDIVARAM (SC)	150
54	ALLAVARAM (SC)	137
55	AMALAPURAM	137
56	KOTHAPETA	154
57	NAGARAM (SC)	143
58	RAZOLE	143
59	NARASAPUR	176
60	PALACOLE	141
61	ACHANTA (SC)	140
62	BHIMAVARAM	166
63	UNDI	146
64	PENUGONDA	140
65	TANUKU	156
66	ATILI	150
67	TADEPALLIGUDEM	173
68	UNGUTUR	190
69	DENDULUR	153
70	ELURU	178
71	GOPALAPURAM (SC)	164
72	KOVVUR	169
73	POLAVARAM (ST)	186
74	CHINTALAPUDI	169
75	JAGGAYYAPET	161
76	NANDIGAMA	166
77	VIJAYAWADA WEST	212
78	VIJAYAWADA EAST	186
79	KANKIPADU	328
80	MYLAVARAM	205
81	TIRUVURU (SC)	179
82	NUZVID	190
83	GANNAVARAM	141
84	VUYYUR	133
85	GUDIVADA	164

AC No. & Name of the Constituency		2004
86	MUDINEPALLI	142
87	KAIKALUR	159
88	MALLESWARAM	151
89	BANDAR	169
90	NIDUMOLU (SC)	140
91	AVANIGADDA	140
92	KUCHINAPUDI	140
93	REPALLE	137
94	VEMUR	147
95	DUGGIRALA	139
96	TENALI	151
97	PONNUR	145
98	BAPATLA	175
99	PRATHIPAD	144
100	GUNTUR-1	220
101	GUNTUR-2	214
102	MANGALAGIRI	175
103	TADIKONDA (SC)	187
104	SATTENAPALLI	177
105	PEDDAKURAPADU	228
106	GURZALA	238
107	MACHERLA	191
108	VINUKONDA	217
109	NARSARAOPET	219
110	CHILAKALURIPET	210
111	CHIRALA	206
112	PARCHUR	163
113	MARTUR	174
114	ADDANKI	187
115	ONGOLE	227
116	SANTHANUTHALAPADU (SC)	213
117	KANDUKUR	208
118	KANIGIRI	222
119	KONDEPI	199
120	CUMBUM	171
121	DARSI	240
122	MARKAPUR	205
123	GIDDALUR	136
124	UDYAGIRI	180
125	KAVALI	195
126	ALLUR	169
127	KOVUR	178
128	ATMAKUR	200
129	RAPUR	212
130	NELLORE	240

AC No. & Name of the Constituency		2004
131	SARVEPALLI	198
132	GUDUR (SC)	191
133	SULLURPET (SC)	173
134	VENKATAGIRI	191
135	SRIKALAHASTI	198
136	SATYAVEDU (SC)	181
137	NAGRI	207
138	PUTTUR	173
139	VEPANJERI (SC)	168
140	CHITTOOR	196
141	PALMANER (SC)	194
142	KUPPAM	187
143	PUNGANUR	189
144	MADANAPALLE	204
145	THAMBALLAPALLE	155
146	VAYALPAD	163
147	PILERU	163
148	CHANDRAGIRI	179
149	TIRUPATHI	309
150	KODURU (SC)	164
151	RAJAMPET	157
152	RAYACHOTI	160
153	LAKKIREDDIPALLI	147
154	CUDDAPAH	204
155	BADVEL	155
156	MYDUKUR	163
157	PRODDATUR	163
158	JAMMALAMADUGU	157
159	KAMALAPURAM	160
160	PULIVENDLA	145
161	KADIRI	212
162	NALLAMADA	153
163	GORANTLA	188
164	HINDUPUR	200
165	MADAKASIRA	170
166	PENUKONDA	185
167	KALYANDRUG (SC)	217
168	RAYADRUG	188
169	URAVAKONDA	173
170	GOOTY	177
171	SINGANAMALA (SC)	185
172	ANANTAPUR	273
173	DHARMAVARAM	222
174	TADPATRI	219
175	ALUR (SC)	153

AC No. & Name of the Constituency		2004
176	ADONI	189
177	YEMMIGANUR	209
178	KODUMUR (SC)	170
179	KURNOOL	276
180	PATTIKONDA	184
181	DHONE	173
182	KOILKUNTLA	170
183	ALLAGADDA	191
184	PANYAM	175
185	NANDIKOTKUR	179
186	NANDYAL	203
187	ATMAKUR	186
188	ACHAMPET (SC)	206
189	NAGARKURNOOL	200
190	KALWAKURTHI	222
191	SHADNAGAR (SC)	208
192	JADCHERLA	190
193	MAHBUBNAGAR	235
194	WANAPARTHY	225
195	KOLLAPUR	197
196	ALAMPUR	188
197	GADVAL	231
198	AMARCHINTA	222
199	MAKTHAL	204
200	KODANGAL	188
201	TANDUR	187
202	VICARABAD (SC)	170
203	PARGI	200
204	CHEVELLA	232
205	IBRAHIMPATNAM (SC)	178
206	MUSHEERABAD	206
207	HIMAYATNAGAR	193
208	SANATHANAGAR	185
209	SECUNDERABAD	216
210	KHAIRATABAD	680
211	SECUNDRABAD CONTONMENT (SC)	346
212	MALAKPET	514
213	ASIFNAGAR	190
214	MAHARAJGUNJ	111
215	KARWAN	318
216	YAKUTPURA	233
217	CHANDRAYANGUTTA	348
218	CHARMINAR	360
219	MEDCHAL	596
220	SIDDIPET	187

AC No. & Name of the Constituency		2004
221	DOMMAT	156
222	GAJWEL (SC)	181
223	NARASAPUR	186
224	SANGAREDDY	301
225	ZAHIRABAD	201
226	NARYANKHED	222
227	MEDAK	187
228	RAMAYAMPET	189
229	ANDOLE (SC)	174
230	BALKONDA	161
231	ARMOOR	212
232	KAMAREDDY	203
233	YELLAREDDY	191
234	JUKKAL (SC)	161
235	BANSWADA	182
236	BODHAN	171
237	NIZAMABAD	223
238	DICHPALLI	165
239	MUDHOLE	184
240	NIRMAL	185
241	BOATH (ST)	149
242	ADILABAD	201
243	KHANAPUR (ST)	167
244	ASIFABAD (SC)	177
245	LUXETTIPET	252
246	SIRPUR	164
247	CHINNUR (SC)	208
248	MANTHANI	218
249	PEDDAPALLI	189
250	MYADARAM (SC)	277
251	HUZURABAD	177
252	KAMALAPUR	184
253	INDURTHI	178
254	KARIMNAGAR	239
255	CHOPPADANDI	199
256	JAGTIAL	226
257	BUGGARAM	234
258	METPALLI	203
259	SIRCILLA	227
260	NARELLA (SC)	185
261	CHERIYAL	156
262	JANGAON	156
263	CHENNUR	196
264	DORNAKAL	164
265	MAHABUBABAD	188

AC No. & Name of the Constituency		2004
266	NARSAMPETA	179
267	WARDHANAPET	161
268	GHANPUR (SC)	150
269	WARANGAL	172
270	HANAMKONDA	266
271	SHAYAMPET	162
272	PARKAL (SC)	193
273	MULUG (ST)	197
274	BHADRACHALAM (ST)	192
275	BURGAMPAHAD (ST)	211
276	KOTHAGUDAM	183
277	SATHUPALLI	213
278	MADHIRA	189
279	PALAIR(SC)	186
280	KHAMMAM	213
281	SHUJATNAGAR	187
282	YELLANDU (ST)	182
283	TUNGATURTHI	188
284	SURYAPET (SC)	213
285	KODAD	227
286	MIRYALGUDA	277
287	CHALAKURTHI	226
288	NAKERKAL	186
289	NALGONDA	259
290	RAMANNAPET	207
291	ALAIR (SC)	191
292	BHONGIR	225
293	MUNGODE	211
294	DEVERKONDA (ST)	210
	TOTAL	56009

AC No.	No & Name of the PC & its Assembly Segments	No. of General Electors			No. of Service			Grand Total			VOTES POLLED					% VOTES POLLED			REJECTED VOTES	VALID VOTES	MISSING VOTES
		Men	Women	Total	Men	Women	Total	Men	Women	Total	Men	Women	Postal	Proxy	Total	MALE	FEMALE	TOTAL			
283	TUNGATURTHI	78247	79024	157271	19	10	29	78266	79034	157300	64458	62199	360	0	127017	82.36	78.70	80.75	86	126931	0
284	SURYAPET (SC)	91949	91821	183770	28	11	39	91977	91832	183809	66263	61610	375	0	128248	72.04	67.09	69.77	2	128246	0
285	KODAD	99307	100399	199706	26	10	36	99333	100409	199742	79572	75318	403	0	155293	80.11	75.01	77.75	46	155247	0
286	MIRYALGUDA	126041	128168	254209	24	12	36	126065	128180	254245	93884	88851	571	0	183306	74.47	69.32	72.10	149	183157	0
287	CHALAKURTHI	91106	93503	184609	39	14	53	91145	93517	184662	69515	67401	92	0	137008	76.27	72.07	74.19	37	136971	0
288	NAKREKAL	77087	78975	156062	21	9	30	77108	78984	156092	60867	57337	350	0	118554	78.94	72.59	75.95	41	118513	0
289	NALGONDA	111233	109053	220286	43	16	59	111276	109069	220345	78739	72758	793	0	152290	70.76	66.71	69.11	176	152114	0
290	RAMANNAPET	76352	77078	153430	45	17	62	76397	77095	153492	57760	56188	161	0	114109	75.61	72.88	74.34	8	114101	0
291	ALAIR (SC)	79614	78640	158254	22	4	26	79636	78644	158280	62045	56221	154	0	118420	77.91	71.49	74.82	25	118395	0
292	BHONGIR	98662	95157	193819	21	10	31	98683	95167	193850	77593	69197	116	0	146906	78.63	72.71	75.78	30	146876	0
293	MUNGODE	83255	82164	165419	21	8	29	83276	82172	165448	60518	54868	63	0	115449	72.67	66.77	69.78	18	115431	0
294	DEVERKONDA (ST)	87735	88517	176252	22	14	36	87757	88531	176288	59873	53497	240	0	113610	68.23	60.43	64.45	32	113578	0
	Total	25328120	25779129	51107249	24188	9236	33424	25355208	25791290	51146498	18300379	17404394	75607	5	35780385				8509	35767634	4242

STATEMENT SHOWING THE VOTES POLLED TO CANDIDATES SETUP BY THE POLITICAL PARTIES IN THE GENERAL ELECTIONS TO APLA, 2004 CONSITITUENCY WISE																	
AC NO	AC NAME	National Parties					State Parties	State Parties -Other States					Reg.Un Recognised		Independents	Total	
		BJP	BSP	CPI	CPM	INC	TDP	CPI(ML)(L)	INPT	JD(S)	MUL	RJD	SP	TRS			Others
1	ICHAPURAM	0	0	0	0	51927	44182	0	0	0	0	0	0	0	0	0	96109
2	SOMPETA	0	1792	0	0	42518	53668	1211	0	0	0	0	0	0	1201	0	100390
3	TEKKALI	0	0	0	0	49480	32209	0	0	0	0	0	0	0	0	22050	103739
4	HARISHCHANDRAPURAM	0	0	0	0	33395	70756	0	0	0	0	0	0	0	0	2146	106297
5	NARSANNAPETA	0	0	0	0	52312	43444	0	0	0	0	0	0	0	0	2068	97824
6	PATAPATNAM	0	0	0	0	42293	44357	0	0	0	0	0	0	0	0	0	86650
7	KOTHURU (ST)	0	0	0	0	47963	44446	0	0	0	0	0	0	0	0	2484	94893
8	NAGURU (ST)	0	0	0	47227	0	38526	0	0	0	0	0	0	0	0	7728	93481
9	PARVATHIPURAM	0	0	0	0	48276	46480	0	0	0	0	0	0	0	0	4254	99010
10	SALURU (ST)	0	0	0	0	46087	48580	0	0	0	0	0	0	0	0	0	94667
11	BOBBILI	0	2193	0	0	53581	40891	0	0	0	0	0	0	0	0	2918	99583
12	THERLAM	0	0	0	0	49088	56104	0	0	0	0	0	0	0	0	0	105192
13	VUNUKURU	0	0	0	0	48876	61762	0	0	0	0	0	0	0	0	2352	112990
14	PALAKONDA (SC)	0	0	0	0	30703	42327	0	0	0	0	0	0	0	0	6317	79347
15	AMADALAVALASA	0	0	0	0	46300	42614	0	0	0	0	0	0	0	0	0	88914
16	SRIKAKULAM	0	0	0	0	69168	61941	0	0	0	0	0	0	0	0	0	131109
17	ETCHERLA (SC)	0	0	0	0	58676	52987	0	0	0	0	0	0	0	0	0	111663
18	CHEEPURUPALLI	0	5247	0	0	58008	46974	0	0	0	0	0	0	0	0	0	110229
19	GAJAPATHINAGARAM	0	0	0	0	35168	45530	0	0	0	0	0	0	0	0	14553	95251
20	VIZIANAGARAM	0	1076	0	0	19861	46318	0	0	0	0	0	0	0	0	49602	116857
21	SATHIVADA	0	0	0	0	55981	52091	0	0	0	0	0	0	0	0	0	108072
22	BHOGAPURAM	0	3622	0	0	48300	50305	0	0	0	0	0	0	0	0	2382	104609
23	BHEEMUNIPATNAM	0	2151	0	0	57619	57378	0	0	0	0	0	0	0	0	3139	120287
24	VISAKHAPATNAM-1	24885	0	0	0	41652	0	0	0	0	0	634	151	0	238	4813	72373
25	VISAKHAPATNAM-2	0	0	0	0	125347	74337	0	0	0	0	0	0	0	2216	4513	206413
26	PENDURTHI	0	0	0	0	132609	114459	0	0	0	0	0	0	0	0	5050	252118
27	UTTARAPALLI	0	2709	0	0	55505	39789	0	0	0	0	0	0	0	0	1794	99797
28	SRUNGAVARAPUKOTA (S	0	5669	0	0	55224	49362	0	0	0	0	0	0	0	0	0	110255
29	PADERU (ST)	0	33890	0	0	20052	23523	0	0	0	0	0	0	0	0	30348	107813
30	MADUGULA	0	0	0	0	50361	41624	0	0	0	0	0	0	0	2469	10001	104455
31	CHODAVARAM	0	0	0	0	53649	63250	0	0	0	0	0	0	0	0	3313	120212
32	ANAKAPALLI	0	0	0	0	63277	46244	0	0	0	0	0	0	0	0	1540	111061
33	PARAVADA	0	0	0	0	68045	57250	0	0	0	0	0	0	0	2264	1617	129176
34	ELAMANCHILI	0	2110	0	0	54819	48956	0	0	0	0	0	0	0	0	0	105885
35	PAYAKARAOPETA (SC)	0	0	0	0	24171	40794	1623	0	0	0	0	0	0	0	27956	94544
36	NARSIPATNAM	0	3920	0	0	15453	60689	0	0	0	0	0	0	0	0	36759	116821
37	CHINTAPALLI (ST)	0	6110	52716	0	0	14475	0	0	0	0	0	0	0	0	35229	108530

AC NO	AC NAME	National Parties					State Parties	State Parties -Other States						Reg.Un Recognised		Independents	Total
		BJP	BSP	CPI	CPM	INC	TDP	CPI(ML)(L)	INPT	JD(S)	MUL	RJD	SP	TRS	Others		
38	YELLAVARAM (ST)	0	0	0	0	32652	39325	0	0	0	0	0	0	0	0	13503	85480
39	BURUGUPUDI	0	2006	0	0	53506	52047	0	0	0	0	0	0	0	0	5867	113426
40	RAJAHMUNDRY	0	0	0	0	41826	34272	0	0	0	0	0	0	0	1037	600	77735
41	KADIAM	40730	2264	0	0	79290	0	0	0	0	0	0	940	0	0	42912	166136
42	JAGGAMPETA	0	0	0	0	62566	59923	1816	0	0	0	0	0	0	0	1916	126221
43	PEDDAPURAM	0	0	0	0	56579	45995	0	0	0	0	0	0	0	0	3035	105609
44	PRATHIPADU	0	0	0	0	70962	52594	4545	0	0	0	0	0	0	0	2314	130415
45	TUNI	0	0	0	0	58059	61794	2279	0	0	0	0	0	0	0	2012	124144
46	PITHAPURAM	46527	1021	0	0	28628	0	1267	0	0	0	0	0	0	0	14739	92182
47	SAMPARA	0	1950	0	0	59090	44440	1040	0	0	0	0	0	0	0	35019	141539
48	KAKINADA	0	0	0	0	70902	37456	0	0	0	0	0	0	0	0	3834	112192
49	TALLAREVU	0	1332	0	0	60634	46035	0	0	0	0	0	0	0	0	1957	109958
50	ANAPARTHI	0	1901	0	0	61194	32466	0	0	0	0	0	0	0	689	3171	99421
51	RAMACHANDRAPURAM	0	0	0	0	3098	45604	0	0	0	0	0	0	0	0	56171	104873
52	ALAMURU	0	0	0	0	58488	50368	0	0	0	0	0	0	0	0	10325	119181
53	MUMMUDIVARAM (SC)	0	3728	0	0	53759	38402	0	0	0	0	0	0	0	1414	1979	99282
54	ALLAVARAM (SC)	0	4523	0	0	45948	39458	0	0	0	0	0	0	0	0	1454	91383
55	AMALAPURAM	0	2137	0	0	24777	27818	0	0	0	0	0	0	0	767	40036	95535
56	KOTHAPETA	0	0	0	0	54265	51994	0	0	0	0	0	0	0	0	0	106259
57	NAGARAM (SC)	27044	1771	0	0	36325	0	0	0	0	0	0	0	0	0	27209	92349
58	RAZOLE	0	0	0	0	68104	40086	0	0	0	0	0	0	0	0	1327	109517
59	NARASAPUR	0	0	0	0	59770	63288	0	0	0	0	0	0	0	2886	1348	127292
60	PALACOLE	0	1496	0	0	34076	46077	0	0	0	0	0	0	0	902	13991	96542
61	ACHANTA (SC)	0	4053	0	0	41029	46670	0	0	0	0	0	0	0	0	1696	93448
62	BHIMAVARAM	0	2889	0	0	63939	56034	0	0	0	0	0	0	0	1938	502	125302
63	UNDI	0	0	0	0	65666	46178	0	0	0	0	0	0	0	2838	1527	116209
64	PENUGONDA	0	1550	0	0	58817	40797	0	0	0	0	0	0	0	0	1681	102845
65	TANUKU	0	1642	0	0	65189	59812	0	0	0	0	0	0	0	0	1375	128018
66	ATILI	0	1373	0	0	53070	50547	0	0	0	0	0	0	0	835	1185	107010
67	TADEPALLIGUDEM	0	1505	0	0	72477	47544	0	0	0	0	0	0	0	0	892	122418
68	UNGUTUR	0	0	0	0	77380	61661	0	0	0	0	0	3786	0	2346	1070	146243
69	DENDULUR	0	1577	0	0	67833	54522	0	0	0	0	0	0	0	795	0	124727
70	ELURU	0	0	0	0	72490	39437	0	0	0	0	0	0	0	692	890	113509
71	GOPALAPURAM (SC)	0	0	0	0	67500	59878	0	0	0	0	0	0	0	0	0	127378
72	KOVVUR	0	2822	0	0	65329	63998	0	0	0	0	0	0	0	0	3229	135378
73	POLAVARAM (ST)	0	0	0	0	66614	47772	4013	0	0	0	0	0	0	0	5830	124229
74	CHINTALAPUDI	0	0	0	0	75144	73538	0	0	0	0	0	0	0	1354	1510	151546
75	JAGGAYYAPET	0	1439	0	0	70057	58363	0	0	0	0	0	0	0	0	1186	131045
76	NANDIGAMA	0	1147	0	0	59160	63445	0	0	0	0	0	0	0	0	1421	125173

AC NO	AC NAME	National Parties					State Parties	State Parties -Other States						Reg.Un Recognised		Independents	Total
		BJP	BSP	CPI	CPM	INC	TDP	CPI(ML)(L)	INPT	JD(S)	MUL	RJD	SP	TRS	Others		
77	VIJAYAWADA WEST	0	2154	62365	0	0	35846	0	0	0	0	0	0	0	1163	5692	107220
78	VIJAYAWADA EAST	32629	1719	0	0	59340	0	0	0	0	0	0	2370	0	527	1301	97886
79	KANKIPADU	0	4720	0	0	103181	85656	0	0	0	0	0	0	0	0	2189	195746
80	MYLAVARAM	0	4001	0	0	77383	63966	0	0	0	0	0	0	0	746	1561	147657
81	TIRUVURU (SC)	0	1508	0	0	77124	60355	765	0	0	0	0	0	0	0	1037	140789
82	NUZVID	0	1314	0	0	80706	61498	0	0	0	0	0	0	0	0	1532	145050
83	GANNAVARAM	0	1480	0	0	15124	40209	0	0	0	0	0	0	0	0	42444	99257
84	VUYYUR	0	0	0	0	49337	43023	0	0	0	0	0	0	0	950	1245	94555
85	GUDIVADA	0	1934	0	0	48981	57843	0	0	0	0	0	0	0	676	554	109988
86	MUDINEPALLI	0	3977	0	0	50834	39040	0	0	0	0	0	0	0	984	0	94835
87	KAIKALUR	0	1742	0	0	54140	52084	0	0	0	0	0	0	0	885	1677	110528
88	MALLESWARAM	0	0	0	0	65300	41499	0	0	0	0	0	0	0	0	0	106799
89	BANDAR	0	0	0	0	67570	36269	0	0	0	0	0	0	0	0	1217	105056
90	NIDUMOLU (SC)	0	1381	0	45114	0	41925	0	0	0	0	0	0	0	956	1153	90529
91	AVANIGADDA	0	0	0	0	41511	33029	937	0	0	0	0	0	0	0	14845	90322
92	KUCHINAPUDI	0	1884	0	0	46311	37770	0	0	0	0	0	0	0	0	700	86665
93	REPALLE	0	630	0	0	50190	32849	0	0	0	0	0	0	0	0	1134	84803
94	VEMUR	0	0	0	0	52756	44035	0	0	0	0	0	0	0	0	1995	98786
95	DUGGIRALA	0	898	0	0	54257	42461	0	0	0	0	0	0	0	343	830	98789
96	TENALI	0	0	0	0	53409	40803	0	0	0	0	0	0	0	0	1583	95795
97	PONNUR	0	0	0	0	42243	51288	0	0	0	0	0	0	0	1075	0	94606
98	BAPATLA	0	2499	0	0	61370	45801	0	0	0	0	0	0	0	0	715	110385
99	PRATHIPAD	0	580	0	0	52403	47479	0	0	0	0	0	0	0	0	874	101336
100	GUNTUR-1	0	554	0	0	70353	34389	0	0	0	0	0	0	0	0	1308	107295
101	GUNTUR-2	0	630	0	0	50658	35354	0	0	0	0	0	0	0	0	25189	111831
102	MANGALAGIRI	36599	1042	0	33620	41980	0	0	0	0	0	0	0	0	0	1169	114410
103	TADIKONDA (SC)	0	1354	0	0	63411	47405	0	0	0	0	0	0	0	0	573	112743
104	SATTENAPALLI	0	1703	0	0	74467	50057	0	0	0	0	0	0	0	1079	772	128078
105	PEDDAKURAPADU	0	2637	0	0	76912	54791	0	0	0	0	0	0	0	0	1251	135591
106	GURZALA	0	4307	0	0	73358	65015	0	0	0	0	0	0	0	1178	1261	145119
107	MACHERLA	0	3100	0	0	70354	39688	0	0	0	0	0	0	0	0	2236	115378
108	VINUKONDA	0	2504	0	0	71979	64230	0	0	0	0	0	0	0	0	1331	140044
109	NARSARAOPET	0	0	0	0	79568	64073	0	0	0	0	0	0	0	690	1242	145573
110	CHILAKALURIPET	0	670	0	0	7841	57002	0	0	0	0	0	296	0	0	58916	124725
111	CHIRALA	0	0	0	0	73497	43420	0	0	0	0	0	0	0	918	835	118670
112	PARCHUR	0	0	0	0	54987	39441	0	0	0	0	0	0	0	0	1876	96304
113	MARTUR	0	0	0	0	64983	51177	0	0	0	0	0	0	0	623	709	117492
114	ADDANKI	0	0	0	0	53566	56356	0	0	563	0	0	0	0	0	581	111066
115	ONGOLE	0	1818	0	0	72380	48209	0	0	0	0	0	0	0	638	688	123733

AC NO	AC NAME	National Parties					State Parties	State Parties -Other States						Reg.Un Recognised		Independents	Total
		BJP	BSP	CPI	CPM	INC		TDP	CPI(ML)(L)	INPT	JD(S)	MUL	RJD	SP	TRS		
116	SANTHANUTHALAPADU (S	0	0	0	0	66464	50829	0	0	0	0	0	0	0	864	1133	119290
117	KANDUKUR	0	0	0	0	67207	59328	0	0	0	0	0	0	0	0	1335	127870
118	KANIGIRI	0	0	0	0	53010	43735	0	0	0	0	0	0	0	0	2330	99075
119	KONDEPI	0	1473	0	0	64074	55202	0	0	0	0	0	0	0	0	1335	122084
120	CUMBUM	0	942	0	0	52738	45116	0	0	0	0	0	0	0	271	1163	100230
121	DARSI	0	1077	0	0	29575	48021	0	0	404	0	0	0	0	0	52048	131125
122	MARKAPUR	0	1534	0	0	58108	37370	0	0	0	0	0	0	0	377	25575	122964
123	GIDDALUR	0	4023	0	0	50987	31505	0	0	0	0	0	577	0	0	675	87767
124	UDYAGIRI	0	0	0	0	55076	32001	0	0	0	0	0	0	0	0	2242	89319
125	KAVALI	0	0	0	0	68167	47018	0	0	0	0	0	0	0	1006	1988	118179
126	ALLUR	0	0	0	0	60760	47388	0	0	0	0	0	659	0	0	1276	110083
127	KOVUR	0	2126	0	10769	45270	44790	0	0	0	0	0	0	0	477	1740	105172
128	ATMAKUR	38950	0	0	0	32686	0	0	0	0	0	0	0	0	0	47926	119562
129	RAPUR	0	0	0	0	67607	61769	0	0	0	0	0	0	0	1110	2426	132912
130	NELLORE	45863	1239	0	0	67635	0	0	0	0	0	0	407	0	0	725	115869
131	SARVEPALLI	0	1847	0	0	67783	60158	0	0	0	0	0	544	0	289	2525	133146
132	GUDUR (SC)	0	1575	0	0	62809	53978	0	0	0	0	0	0	0	0	1770	120132
133	SULLURPET (SC)	0	4007	0	0	56939	48124	0	0	0	0	0	0	0	0	4824	113894
134	VENKATAGIRI	0	5624	0	0	57830	51135	0	0	0	0	0	838	0	1023	0	116450
135	SRIKALAHASTI	0	0	0	0	69262	56184	0	0	0	0	0	0	0	0	3391	128837
136	SATYAVEDU (SC)	0	0	0	0	68323	36831	0	0	0	0	0	0	0	0	3403	108557
137	NAGRI	0	0	0	0	65561	59867	0	0	0	0	0	0	0	0	3635	129063
138	PUTTUR	0	1983	0	0	65788	35837	0	0	0	0	0	0	0	0	1676	105284
139	VEPANJERI (SC)	0	1439	0	0	58350	46768	0	0	0	0	0	0	0	690	1106	108353
140	CHITTOOR	0	0	0	0	54900	58788	0	0	0	0	0	0	0	2688	3453	119829
141	PALMANER (SC)	0	0	0	0	67124	67861	0	0	0	0	0	0	0	0	3029	138014
142	KUPPAM	0	0	0	0	38535	98123	0	0	0	0	0	0	0	0	3639	140297
143	PUNGANUR	0	0	0	0	62318	71492	0	0	0	0	0	0	0	0	3579	137389
144	MADANAPALLE	0	0	0	0	47967	52988	0	0	0	0	0	0	0	0	16127	117082
145	THAMBALLAPALLE	35671	0	0	0	36291	0	0	0	0	0	0	0	0	1991	22984	96937
146	VAYALPAD	0	2661	0	0	54144	39782	0	0	0	0	0	0	0	1507	913	99007
147	PILERU	0	0	0	0	67328	45740	0	0	0	0	0	0	0	0	2956	116024
148	CHANDRAGIRI	0	1790	0	0	46838	32446	0	0	0	0	0	0	0	0	35397	116471
149	TIRUPATHI	0	0	0	0	91863	52768	0	0	0	0	0	0	0	1959	2095	148685
150	KODURU (SC)	0	934	0	0	55135	38713	0	0	0	0	0	0	0	0	721	95503
151	RAJAMPET	0	1867	0	0	54246	30579	0	0	0	0	0	0	0	487	568	87747
152	RAYACHOTI	0	0	0	0	47482	51026	0	0	0	0	0	0	0	1261	1260	101029
153	LAKKIREDDIPALLI	0	0	0	0	51816	38764	0	0	975	0	0	0	0	1422	0	92977
154	CUDDAPAH	0	655	0	0	75615	54959	0	0	0	0	0	0	0	898	1154	133281

AC NO	AC NAME	National Parties					State Parties	State Parties -Other States						Reg.Un Recognised		Independents	Total
		BJP	BSP	CPI	CPM	INC	TDP	CPI(ML)(L)	INPT	JD(S)	MUL	RJD	SP	TRS	Others		
155	BADVEL	0	0	0	0	57023	51742	0	0	0	0	255	0	0	803	933	110756
156	MYDUKUR	0	2704	0	0	54270	46389	0	0	0	0	121	0	0	685	649	104818
157	PRODDATUR	22118	1577	0	0	54419	0	0	0	0	0	978	469	0	1059	56739	137359
158	JAMMALAMADUGU	0	0	0	0	68463	45770	0	0	0	0	83	760	0	248	1599	116923
159	KAMALAPURAM	0	0	0	0	46254	57542	0	0	0	0	0	0	0	1094	1174	106064
160	PULIVENDLA	0	0	0	0	74432	33655	0	0	0	0	154	0	0	760	1481	110482
161	KADIRI	14152	0	0	0	48104	0	0	0	0	0	0	0	0	10951	43388	116595
162	NALLAMADA	0	0	0	0	51261	46566	0	0	0	0	0	0	0	0	3912	101739
163	GORANTLA	0	0	0	0	58909	58728	0	0	0	0	0	0	0	1940	1603	121180
164	HINDUPUR	0	2771	0	0	60745	68108	0	0	0	0	0	0	0	759	2075	134458
165	MADAKASIRA	0	0	0	0	74100	58764	0	0	0	0	0	0	0	0	2713	135577
166	PENUKONDA	0	0	0	0	49758	71969	0	0	0	0	0	0	0	0	4399	126126
167	KALYANDRUG (SC)	0	0	0	0	66711	76363	0	0	0	0	0	0	0	0	4239	147313
168	RAYADRUG	0	0	0	0	56083	66188	0	0	0	0	0	0	0	0	5016	127287
169	URAVAKONDA	0	0	0	0	0	55756	47501	0	0	0	0	0	0	1696	2655	107608
170	GOOTY	0	0	0	0	52895	44183	0	0	0	0	0	0	0	0	2114	99192
171	SINGANAMALA (SC)	0	3036	0	0	60029	51443	0	0	0	0	0	0	0	0	2948	117456
172	ANANTAPUR	0	936	0	0	76059	38278	0	0	0	0	0	0	0	1284	31198	147755
173	DHARMAVARAM	0	0	60956	0	0	64743	0	0	0	0	0	0	0	2821	4161	132681
174	TADPATRI	0	0	0	0	66195	58318	0	0	0	0	0	0	0	1906	2558	128977
175	ALUR (SC)	0	0	0	0	39469	36332	0	0	0	0	0	0	0	1365	3219	80385
176	ADONI	0	4192	0	0	66242	41501	0	0	0	0	0	0	0	1720	1893	115548
177	YEMMIGANUR	0	1686	0	0	78586	60213	0	0	0	0	0	0	0	1322	2760	144567
178	KODUMUR (SC)	0	3449	0	0	59730	42617	0	0	0	0	0	0	0	1330	2356	109482
179	KURNOOL	0	2356	0	54125	0	51652	0	0	0	0	0	354	0	2090	27999	138576
180	PATTIKONDA	0	0	21388	0	0	45751	0	0	0	0	0	0	0	3557	45746	116442
181	DHONE	0	0	0	0	55982	53373	0	0	0	0	0	0	0	2397	2105	113857
182	KOILKUNTLA	0	0	0	0	43771	40668	0	0	0	0	0	0	0	0	25087	109526
183	ALLAGADDA	0	0	0	0	67596	56915	0	0	0	0	0	0	0	0	3096	127607
184	PANYAM	0	0	0	0	63077	59495	0	0	0	0	0	994	0	0	3489	127055
185	NANDIKOTKUR	0	829	0	0	69209	55721	0	0	0	0	0	148	0	632	1940	128479
186	NANDYAL	0	2447	0	0	89612	40935	0	0	0	0	0	0	0	999	1355	135348
187	ATMAKUR	0	0	0	0	63277	47047	0	0	0	0	0	0	0	1883	2103	114310
188	ACHAMPET (SC)	0	5535	0	0	65712	45047	0	0	0	0	0	0	0	0	5723	122017
189	NAGARKURNOOL	0	1748	0	0	0	57350	0	0	0	0	0	0	55901	3215	5353	123567
190	KALWAKURTHI	54035	4444	0	0	76152	0	0	0	0	0	0	0	0	0	5284	139915
191	SHADNAGAR (SC)	0	6372	0	0	65360	54728	0	0	0	0	0	0	0	0	0	126460
192	JADCHERLA	0	2636	0	0	0	45099	0	0	0	0	0	0	63480	5493	5450	122158
193	MAHBUBNAGAR	0	1976	0	0	0	43828	0	0	0	1235	0	865	6116	5518	65127	124665

AC NO	AC NAME	National Parties					State Parties	State Parties -Other States						Reg.Un Recognised		Independents	Total
		BJP	BSP	CPI	CPM	INC	TDP	CPI(ML)(L)	INPT	JD(S)	MUL	RJD	SP	TRS	Others		
194	WANAPARTHY	0	2792	0	0	64239	60264	0	0	0	0	0	0	0	0	2535	129830
195	KOLLAPUR	0	1631	0	0	0	46329	0	0	0	0	0	0	13136	3001	49369	113466
196	ALAMPUR	0	2820	0	0	0	33252	0	0	0	0	0	0	28253	2265	43451	110041
197	GADWAL	0	2168	0	0	0	42017	0	0	0	0	0	0	9501	86258	3078	143022
198	AMARCHINTA	0	0	0	0	67777	53994	0	0	0	0	0	0	0	3653	2193	127617
199	MAKTHAL	53019	0	0	0	55375	0	0	0	0	0	0	0	0	3432	2140	113966
200	KODANGAL	0	0	0	0	61452	55487	0	0	0	0	0	0	0	0	0	116939
201	TANDUR	0	0	0	0	69945	56391	0	0	0	0	0	0	0	2622	2351	131309
202	VICARABAD (SC)	0	0	0	0	0	54646	0	0	0	0	0	0	56647	2207	7679	121179
203	PARGI	0	2798	0	0	0	59809	0	0	0	0	0	0	18501	52161	2765	136034
204	CHEVELLA	0	0	0	0	96995	55410	0	0	0	0	0	0	0	0	7787	160192
205	IBRAHIMPATNAM (SC)	0	1939	0	67288	0	54481	0	0	0	0	0	0	0	0	11291	134999
206	MUSHEERABAD	53313	2740	0	0	0	0	0	0	0	0	238	0	53553	3373	1551	114768
207	HIMAYATNAGAR	55338	976	0	0	0	0	0	0	0	0	0	0	23577	13306	17853	111050
208	SANATHANAGAR	0	0	0	0	51710	42164	0	0	0	0	0	0	0	2454	431	96759
209	SECUNDERABAD	0	3357	0	0	0	53930	0	0	0	0	0	0	56997	2379	1224	117887
210	KHAIRATABAD	0	2131	0	0	210325	171226	0	0	0	4136	0	0	0	1931	4020	393769
211	SECUNDRABAD CONTON	0	3120	0	0	0	89684	0	0	0	0	0	0	74652	4347	2217	174020
212	MALAKPET	0	2750	0	0	138907	115549	0	0	0	0	0	0	0	2481	6852	266539
213	ASIFNAGAR	0	500	0	0	15297	34001	0	0	0	0	0	0	0	31720	897	82415
214	MAHARAJGUNJ	22317	1216	0	0	31875	0	0	0	0	0	262	0	0	91	854	56615
215	KARWAN	61956	852	0	0	20113	0	0	0	0	0	0	0	0	85703	1329	169953
216	YAKUTPURA	13530	0	0	0	7090	0	0	0	0	0	0	0	837	65772	0	87229
217	CHANDRAYANGUTTA	0	0	0	0	11486	18070	0	0	0	0	0	0	730	106349	1205	137840
218	CHARMINAR	0	1277	0	0	16133	22958	0	0	0	0	0	0	0	136517	1123	178008
219	MEDCHAL	0	8484	0	0	0	172916	0	0	0	0	0	0	147209	7113	7410	343132
220	SIDDIPET	0	3062	0	0	0	29619	0	0	0	0	0	0	74287	6872	2527	116367
221	DOMMAT	0	0	0	0	0	41098	0	0	0	0	0	0	66227	0	0	107325
222	GAJWEL (SC)	0	3067	0	0	71955	47695	0	0	0	0	0	0	0	0	4011	126728
223	NARASAPUR	0	3143	26494	0	60957	35140	0	0	0	0	0	0	0	0	0	125734
224	SANGAREDDY	53482	3847	0	13536	0	0	0	0	0	0	0	0	71158	1990	26492	170505
225	ZAHIRABAD	0	3243	0	0	60273	47410	0	0	0	0	0	0	0	0	1951	112877
226	NARYANKHED	0	2883	0	0	66453	61704	0	0	0	0	0	0	0	4046	0	135086
227	MEDAK	0	0	0	0	0	38920	0	0	0	0	0	0	25514	47055	0	111489
228	RAMAYAMPET	0	0	0	0	0	44120	0	0	0	0	0	0	74327	0	8363	126810
229	ANDOLE (SC)	0	2206	0	0	67703	42857	0	0	0	0	0	0	0	0	3706	116472
230	BALKONDA	0	3579	0	0	54054	41113	0	0	0	0	0	0	0	1438	861	101045
231	ARMOOR	0	0	0	0	0	52719	0	0	0	0	0	0	59274	5897	3293	121183
232	KAMAREDDY	27470	2835	0	0	80233	0	0	0	0	0	0	0	18258	0	4470	133266

AC NO	AC NAME	National Parties					State Parties	State Parties -Other States						Reg.Un Recognised		Independents	Total
		BJP	BSP	CPI	CPM	INC	TDP	CPI(ML)(L)	INPT	JD(S)	MUL	RJD	SP	TRS	Others		
233	YELLAREDDY	0	2771	0	0	0	30017	0	0	0	0	0	0	40548	0	49098	122434
234	JUKKAL (SC)	0	5257	0	0	50375	49106	0	0	0	0	0	0	0	0	2580	107318
235	BANSWADA	0	7481	0	0	61819	49471	0	0	0	0	0	0	0	0	2171	120942
236	BODHAN	0	2703	0	0	49841	32890	0	0	0	0	0	0	0	18891	0	104325
237	NIZAMABAD	0	4766	0	0	69001	40836	0	0	0	0	0	0	0	0	1111	115714
238	DICHPALLI	0	4780	0	0	0	38790	0	0	0	0	0	0	65434	0	2855	111859
239	MUDHOLE	36613	3519	0	0	0	0	0	0	0	0	0	0	78175	0	10484	128791
240	NIRMAL	0	3258	0	0	70249	45671	0	0	0	0	0	0	0	0	3605	122783
241	BOATH (ST)	0	0	0	0	0	41567	0	0	0	0	0	0	53940	3491	1853	100851
242	ADILABAD	0	2546	0	0	74675	54838	0	0	0	0	0	0	0	1515	5430	139004
243	KHANAPUR (ST)	0	8441	0	0	0	41572	0	0	0	0	0	0	50763	0	6561	107337
244	ASIFABAD (SC)	0	0	40365	0	0	45817	0	0	0	0	0	0	14847	2688	12693	116410
245	LUXETTIPET	0	0	0	0	60530	60364	0	0	0	0	0	0	0	29986	4121	155001
246	SIRPUR	0	0	0	0	55938	51619	0	0	0	0	0	0	0	0	8861	116418
247	CHINNUR (SC)	0	1954	0	0	77240	40459	0	0	1631	0	0	0	0	0	6189	127473
248	MANTHANI	0	0	0	0	79318	36758	0	0	0	0	0	0	0	12569	5254	133899
249	PEDDAPALLI	23660	4111	0	0	0	0	0	0	0	0	0	0	59697	35933	0	123401
250	MYADARAM (SC)	0	0	0	0	0	48378	0	0	0	0	0	0	104941	3427	5244	161990
251	HUZURAVAD	0	0	0	0	0	36451	0	0	0	0	0	0	81121	7620	3711	128903
252	KAMALAPUR	0	1751	0	0	0	48774	0	0	0	0	0	0	68393	9642	1943	130503
253	INDURTHI	8764	1456	35437	0	0	0	0	0	0	0	0	0	16204	0	46652	108513
254	KARIMNAGAR	0	1517	0	0	61148	44571	0	0	0	0	0	0	17536	0	27796	152568
255	CHOPPADANDI	0	2735	0	0	41096	45211	0	0	0	0	0	0	29340	0	3279	121661
256	JAGTIAL	0	2371	0	0	63812	55678	0	0	0	0	0	0	0	3332	0	125193
257	BUGGARAM	0	2864	0	0	54897	45109	0	0	0	0	0	0	0	3745	18987	125602
258	METPALLI	26054	2211	0	0	0	0	0	0	0	0	0	0	21090	31917	28238	109510
259	SIRCILLA	0	7747	0	0	0	64003	0	0	0	0	0	0	46995	3808	9347	131900
260	NARELLA (SC)	0	5667	0	0	0	44429	0	0	0	0	0	0	58702	0	0	108798
261	CHERIYAL	0	0	0	0	0	35055	0	0	0	0	0	0	60305	1969	3341	100670
262	JANGAON	0	1862	0	0	60041	36748	0	0	0	0	0	0	0	1029	6912	106592
263	CHENNUR	0	1817	0	0	0	59821	0	0	0	0	0	0	67912	2070	2892	134512
264	DORNAKAL	0	0	0	0	72669	53529	0	0	0	0	0	0	0	0	0	126198
265	MAHABUBABAD	0	0	0	0	0	50373	0	0	0	0	0	0	0	47110	46490	143973
266	NARSAMPETA	0	0	0	0	0	61658	0	0	0	0	0	0	76566	0	10200	148424
267	WARDHANAPET	0	0	0	0	0	73022	0	0	0	0	0	0	0	51513	4880	129415
268	GHANPUR (SC)	0	3110	0	0	0	43501	0	0	0	0	0	0	63221	0	3517	113349
269	WARANGAL	0	0	0	0	78912	37745	0	0	0	0	0	0	0	0	4142	120799
270	HANAMKONDA	27820	1229	0	0	0	0	0	0	0	0	0	0	60730	2335	60931	153045
271	SHAYAMPET	28430	1037	0	0	72454	0	0	1192	0	0	0	0	0	6808	3428	113349

AC NO	AC NAME	National Parties					State Parties	State Parties -Other States						Reg.Un Recognised		Independents	Total
		BJP	BSP	CPI	CPM	INC	TDP	CPI(ML)(L)	INPT	JD(S)	MUL	RJD	SP	TRS	Others		
272	PARKAL (SC)	0	0	0	0	0	37176	0	0	0	0	0	0	71773	0	5533	114482
273	MULUG (ST)	0	2846	0	0	55701	41107	0	0	0	0	0	0	0	0	18729	118383
274	BHADRACHALAM (ST)	0	0	0	64888	0	50303	0	0	0	0	0	0	3816	3057	12506	134570
275	BURGAMPAHAD (ST)	0	2380	68080	0	0	52279	0	0	0	0	0	0	3413	0	9239	135391
276	KOTHAGUDAM	0	1361	0	0	76333	48561	0	0	0	0	0	0	0	1220	0	127475
277	SATHUPALLI	0	0	0	0	89986	80450	0	0	0	0	0	0	0	0	5078	175514
278	MADHIRA	0	1086	0	71405	0	49972	0	0	0	0	0	0	908	0	25635	149006
279	PALAIR (SC)	0	3841	0	0	78422	54500	0	0	0	0	0	0	0	0	4895	141658
280	KHAMMAM	0	1700	34825	46505	35544	36685	0	0	0	0	0	0	0	409	2955	158623
281	SHUJATNAGAR	0	0	26241	0	59690	53051	0	0	291	0	0	0	1388	0	1574	142235
282	YELLANDU (ST)	0	0	0	0	30495	34030	0	0	0	0	0	0	0	0	64322	128847
283	TUNGATURTHI	0	0	0	0	68821	55637	0	0	0	0	0	0	0	0	2473	126931
284	SURYAPET (SC)	0	2567	0	0	66679	55161	0	0	0	0	0	0	0	0	3839	128246
285	KODAD	0	0	0	0	88178	64391	0	0	0	0	0	0	0	1187	1491	155247
286	MIRYALGUDA	0	3612	0	81014	0	49859	0	0	0	0	0	0	45381	994	2297	183157
287	CHALAKURTHI	0	2448	0	0	80116	51344	0	0	0	0	0	0	0	1295	1768	136971
288	NAKERKAL	0	0	0	66999	0	42777	0	0	0	0	0	0	6691	670	1376	118513
289	NALGONDA	0	1071	0	31527	69818	47080	0	0	0	0	0	0	0	1723	895	152114
290	RAMANNAPET	31039	0	0	0	52929	0	0	0	0	0	0	0	0	2150	27983	114101
291	ALAIR (SC)	0	1523	0	0	0	41185	0	0	0	0	0	0	66010	2719	6958	118395
292	BHONGIR	0	0	0	22704	0	66602	0	0	0	0	0	0	49066	6061	2443	146876
293	MUNGODE	0	2901	55252	0	0	43967	0	0	0	0	0	0	5192	5941	2178	115431
294	DEVERKONDA (ST)	0	2161	61748	0	0	44561	0	0	0	0	0	0	2707	0	2401	113578
	Total	942008	440719	545867	656721	13855870	13442837	66997	1192	3864	5371	2725	14556	2390940	1111709	2286258	35767634

PARTY WISE VOTES SECURED IN ELECTIONS TO APLA 2004

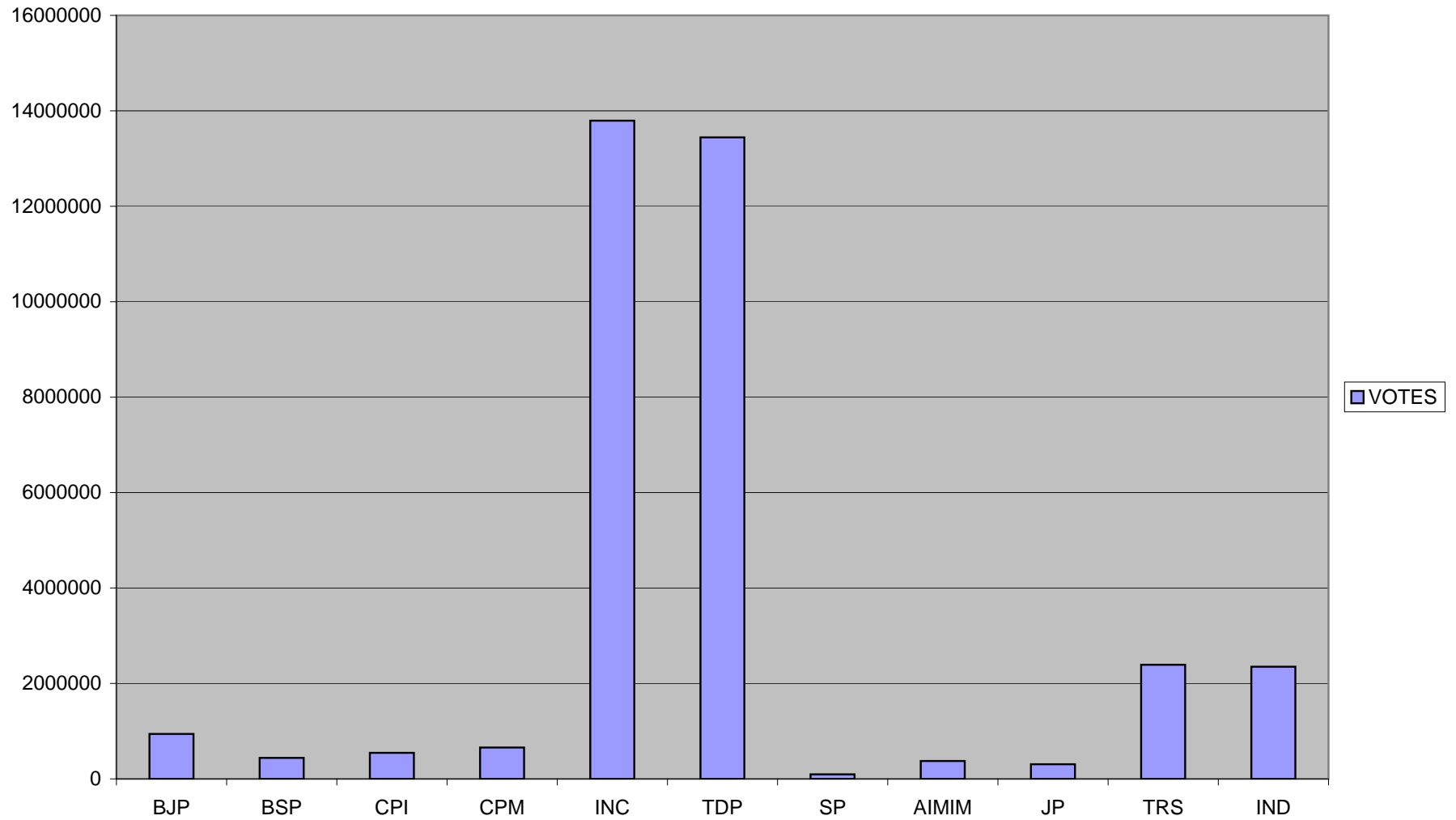

TOTAL VOTES SECURED BY THE PARTIES - PARTY TYPE WISE IN ELECTIONS TO APLA 2004

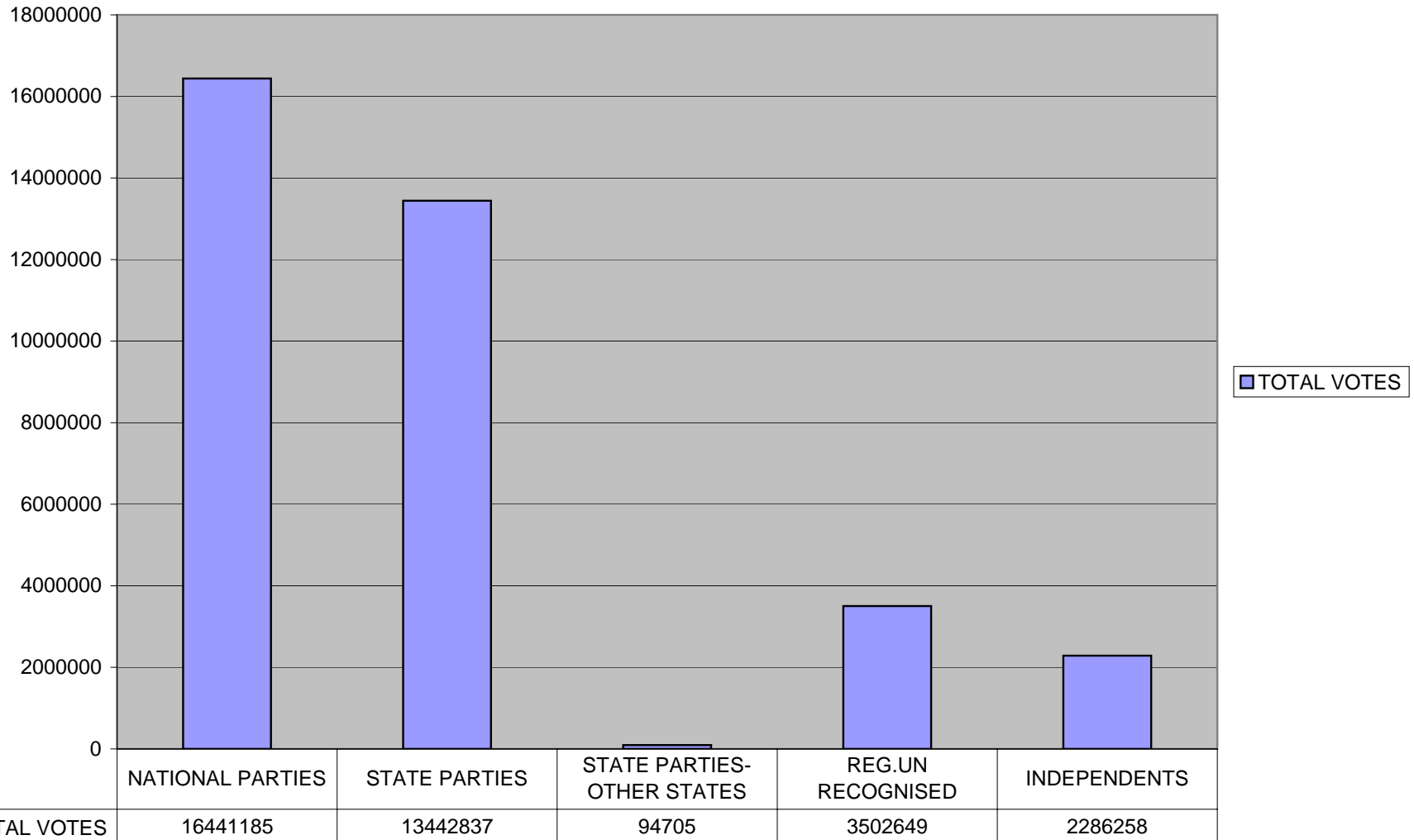

Assembly Elections 2004

ANDHRA PRADESH

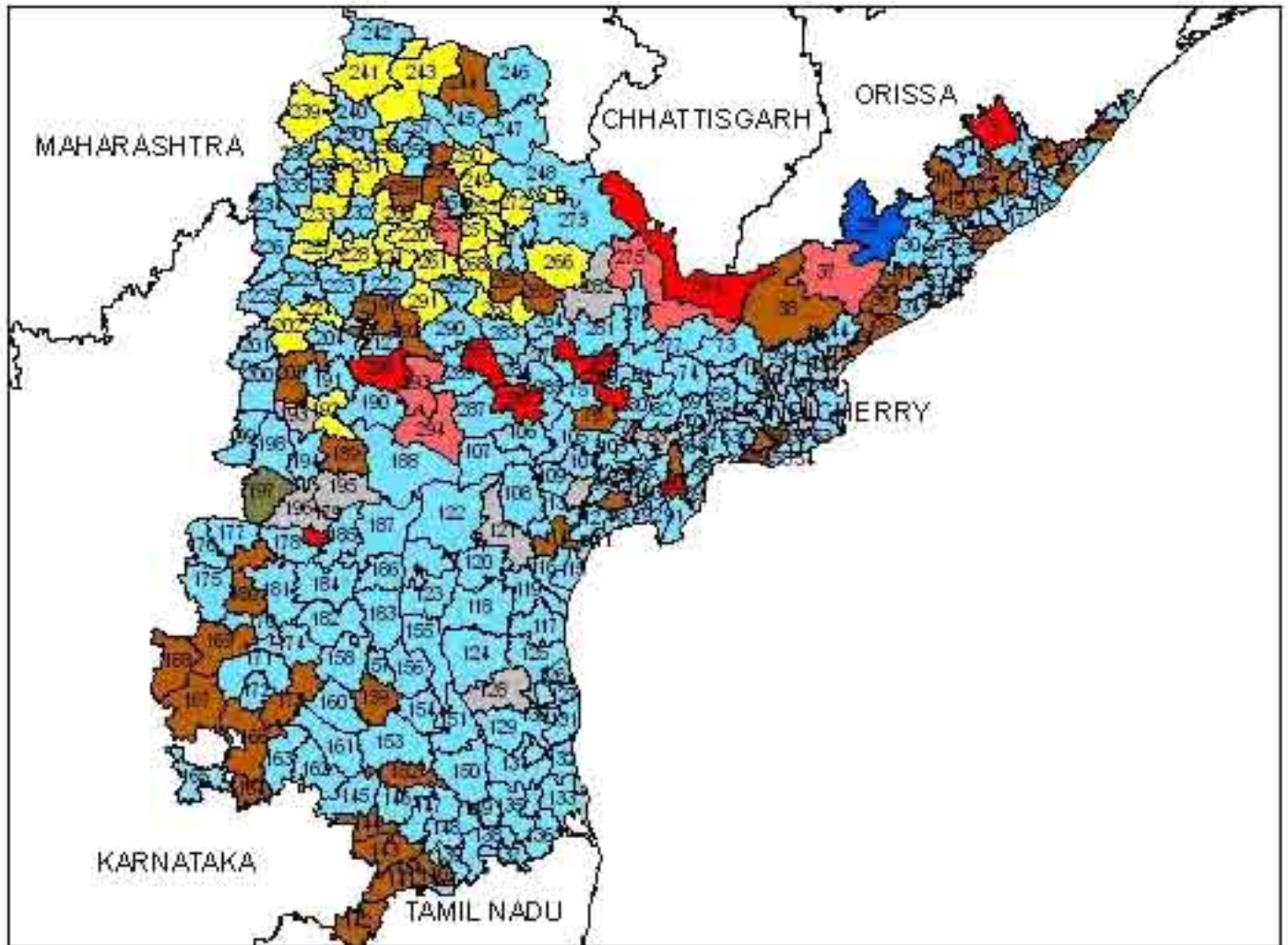

Total Seats (294)



STATEMENT SHOWING THE CONSTITUENCY WISE VOTES SECURED BY THE ELECTED CANDIDATES WITH MARGIN OF VOTES OVER THEIR RESPECTIVE NEAREST RIVAL CANDIDATES WITH THE PARTY AFFILIATION:HOUSE OF PEOPLE 2004

AC. No.	A.C.Name	Total valid votes polled	Name of the Elected Candidates	Party	Valid votes Polled	% polled	Margin of Votes	% margin	Name of the nearest rival Candidate	Party	Valid votes Polled	Electorate
1	ICHAPURAM	96109	AGARWAL NARESH KUMAR (LALLU)	INC	51927	54.03	7745	8.06	YAKAMBARI DAKKATA	TDP	44182	130814
2	SOMPETA	100390	GOUTHU SYAM SUNDER SIVAJI	TDP	53668	53.46	11150	11.11	JAGANNAYAKULU JUTTU	INC	42518	132390
3	TEKKALI	103739	APPAYYA DORA HANUMANTHU	INC	49480	47.70	17271	16.65	L.NNAIDU	TDP	32209	141838
4	HARISHCHANDRAPURAM	106297	ATCHANNAIDU KINJARAPU	TDP	70756	66.56	37361	35.15	DUVVADA VANI	INC	33395	133945
5	NARASANNAPETA	97824	DHARMANA KRISHNA DAS	INC	52312	53.48	8868	9.07	BAGGU LAKSHMANA RAO	TDP	43444	119952
6	PATAPATNAM	86650	KALAMATA MOHANA RAO	TDP	44357	51.19	2064	2.38	GORLE HARIBABU NAIDU	INC	42293	117051
7	KOTHURU (ST)	94893	GOMANGO JANNI MINATHI	INC	47963	50.54	3517	3.71	GOPALA RAO NIMMAKA	TDP	44446	135062
8	NAGURU (ST)	93481	LAKSHMANA MURTHY KOLAKA	CPM	47227	50.52	8701	9.31	JAYARAJU NIMMAKA	TDP	38526	130305
9	PARVATHIPURAM	99010	VIJAYARAMARAJU SATRUCHARLA	INC	48276	48.76	1796	1.81	DWARAPUREDDY JAGADEESWARA RAO	TDP	46480	129196
10	SALUR (ST)	94667	R.P.BHANU DEO	TDP	48580	51.32	2493	2.63	PEEDIKA RAJANNA DORA	INC	46087	126838
11	BOBBILI	99583	VENKATA SUJAY KRISHNA RANGARAO RAVU	INC	53581	53.81	12690	12.74	SAMBANGI VENKATA CHINA APPALA NAIDU	TDP	40891	121545
12	THERLAM	105192	JAYA PRAKASH TENTU	TDP	56104	53.33	7016	6.67	VASI REDDY VARADA RAMA RAO	INC	49088	129683
13	VUNUKURU	112990	KIMIDI KALA VENKATA RAO	TDP	61762	54.66	12886	11.40	PALAVALASA RAJA SEKHARAM	INC	48876	148593
14	PALAKONDA (SC)	79347	KAMBALA JOGULU	TDP	42327	53.34	11624	14.65	TOMPALA RAJABABU	INC	30703	109291
15	AMADALAVALASA	88914	SATYAVATHI BODDEPALLI	INC	46300	52.07	3686	4.15	TAMMINENI SEETARAM	TDP	42614	115874
16	SRIKAKULAM	131109	DHARMANA PRASADARAO	INC	69168	52.76	7227	5.51	APPALA SURYANARAYANA GUNDA	TDP	61941	183813
17	ETCHERLA (SC)	111663	KONDRU MURALI MOHAN	INC	58676	52.55	5689	5.09	SMTKAVALIPRATIBHA BHARATHI	TDP	52987	145610
18	CHEEPURUPALLI	110229	BOTCHA SATYANARAYANA	INC	58008	52.62	11034	10.01	GADDE BABU RAO	TDP	46974	149699
19	GAJAPATHINAGARAM	95251	ARUNA PADALA	TDP	45530	47.80	10362	10.88	NARAYANA APPALA NAIDU VANGAPANDU	INC	35168	120992
20	VIZIANAGARAM	116857	KOLAGATLA VEERABHADRA SWAMY	IND	47444	40.60	1126	0.96	ASHOK GAJAPATHIRAJU POOSAPATI	TDP	46318	180772
21	SATHIVADA	108072	PENUMATSA SAMBASIVA RAJU	INC	55981	51.80	3890	3.60	POTNURU SURYANARAYANA	TDP	52091	127711
22	BHOGAPURAM	104609	NARAYANA SWAMI NAIDU PATHIVADAM	TDP	50305	48.09	2005	1.92	APPALA SWAMY KOMMURU	INC	48300	128775
23	BHEEMUNIPATNAM	120287	SEETHARAMU KARRI	INC	57619	47.90	241	0.20	D.P.A.N RAJU RAJASAGI	TDP	57378	157449
24	VISAKHAPATNAM-I	72373	DRONAMARAJU SATYANARAYANA	INC	41652	57.55	16767	23.17	DR.KAMBAMPATI HARI BABU	BJP	24885	127044
25	VISAKHAPATNAM-II	206413	RANGARAJU SARIPALLI	INC	125347	60.73	51010	24.71	PALLA SIMHACHALAM	TDP	74337	403263
26	PENDURTHI	252118	TIPPALA GURUMURTHY REDDY	INC	132609	52.60	18150	7.20	GUDIVADA NAGAMANI	TDP	114459	428823
27	UTTARAPALLI	99797	MANGAPATHIRAO PUDI	INC	55505	55.62	15716	15.75	APPALANAIDU KOLLA	TDP	39789	121568
28	SRUNGAVARAPUKOTA (ST)	110255	D. KUMBHA RAVIBABU	INC	55224	50.09	5862	5.32	HYMAVATHI DEVI SOBHA	TDP	49362	148652
29	PADERU (ST)	107813	LAKE RAJARAO	BSP	33890	31.43	7555	7.01	RAVI SANKAR SAMIDA	IND	26335	178798
30	MADUGULA	104455	DHARMASRI KARANAM	INC	50361	48.21	8737	8.36	REDDY SATYANARAYANA	TDP	41624	136614
31	CHODAVARAM	120212	GANTA SRINIVASA RAO	TDP	63250	52.62	9601	7.99	BALIREDDY SATYA RAO	INC	53649	153596
32	ANAKAPALLI	111061	KONATHALA RAMAKRISHNA	INC	63277	56.97	17033	15.34	DADI VEERABHADRA RAO	TDP	46244	148475
33	PARAVADA	129176	BABJI GANDI	INC	68045	52.68	10795	8.36	BANDARU SATYANARAYANA MURTY	TDP	57250	168490
34	ELAMANCHILI	105885	UPPALAPATI VENKATA RAMANAMURTI RAJU (K	INC	54819	51.77	52709	49.78	PANDURU DURGA RAO	BSP	2110	130508
35	PAYAKARAOPETA (SC)	94544	CHANGALA VENKATA RAO	TDP	40794	43.15	13689	14.48	SUMANA GANTELA	IND	27105	133513
36	NARSIPATNAM	116821	AYYANNAPATRUDU CHINTHAKAYALA	TDP	60689	51.95	23930	20.48	VENKATA SURYANARAYANARAJU DATLA	IND	36759	151917
37	CHINTAPALLI (ST)	108530	GODDETI DEMUDU	CPI	52716	48.57	17487	16.11	BALARAJU PASUPULETI	INC	35229	175515
38	YELLAVARAM (ST)	85480	CHINNAM BABU RAMESH	TDP	39325	46.00	6673	7.81	PALLALA VENKATARAMANAREDDY	IND	32652	134864
39	BURUGUPUDI	113426	CHITTURI RAVINDRA	INC	53506	47.17	1459	1.29	ANNAPURNA PENDURTHI	TDP	52047	145001
40	RAJAHMUNDRY	77735	ROUTHU SURYAPRAKASA RAO	INC	41826	53.81	7554	9.72	GORANTLA BUTCHIAH CHOUARY	TDP	34272	116929
41	KADIAM	166136	JAKKAMPUDI RAMMOHANA RAO	INC	79290	47.73	38560	23.21	SOMU VEERRAJU	BJP	40730	240650
42	JAGGAMPETA	126221	THOTA NARASIMHAM	INC	62566	49.57	2643	2.09	JYOTHULA VENKATA APPARAO @ NEHRU	TDP	59923	156696
43	PEDDAPURAM	105609	THOTA GOPALA KRISHNA	INC	56579	53.57	10584	10.02	BODDU BHASKARA RAMA RAO	TDP	45995	145133

AC. No.	A.C.Name	Total valid votes polled	Name of the Elected Candidates	Party	Valid votes Polled	% polled	Margin of Votes	% margin	Name of the nearest rival Candidate	Party	Valid votes Polled	Electorate
44	PRATHIPADU	130415	VARUPULA SUBBARAO	INC	70962	54.41	18368	14.08	BAPANAMMA PARVATHA	TDP	52594	174607
45	TUNI	124144	RAMAKRISHNUDU YANAMALA	TDP	61794	49.78	3735	3.01	S.R.V.V. KRISHNAM RAJU	INC	58059	162806
46	PITHAPURAM	92182	DORABABU PENDEM	BJP	46527	50.47	17899	19.42	KOPPANA VENKATA CHANDRA MOHANARAO	INC	28628	128506
47	SAMPARA	141539	ANISETTI BULLIABBAI REDDY	INC	59090	41.75	14650	10.35	GUTHULA VENKATA SATYAVANI	TDP	44440	201137
48	KAKINADA	112192	MUTTA GOPALAKRISHNA	INC	70902	63.20	33446	29.81	VANAMADI VENKATESWARA RAO	TDP	37456	196099
49	TALLAREVU	109958	DOMMETI VENKATESWARLU	INC	60634	55.14	14599	13.28	CHIKKALA RAMACHANDRA RAO	TDP	46035	140397
50	ANAPARTHI	99421	TETALI RAMAREDDY	INC	61194	61.55	28728	28.90	MOOLAREDDY NALLAMILLI	TDP	32466	121752
51	RAMACHANDRAPURAM	104873	BOSE PILLI	IND	53160	50.69	7556	7.20	THOTA TRIMURTHULU	TDP	45604	126906
52	ALAMURU	119181	KRISHNARJUNA CHOWDARY BIKKINA	INC	58488	49.07	8120	6.81	JOGESWARA RAO VEGULLA	TDP	50368	152741
53	MUMMIDIVARAM (SC)	99282	VISWARUPU PINIPE	INC	53759	54.15	15357	15.47	CHELLI SESHAKUMARI	TDP	38402	134963
54	ALLAVARAM (SC)	91383	GOLLAPALLI SURYARAO	INC	45948	50.28	6490	7.10	PANDU SWARUPA RANI	TDP	39458	118687
55	AMALAPURAM	95535	CHITTABBAI KUDUPUDI	IND	31858	33.35	4040	4.23	METLA SATYANARAYANA RAO	TDP	27818	123203
56	KOTHAPETA	106259	CHIRLA JAGGIREDDY	INC	54265	51.07	2271	2.14	BANDARU SATYANANDARAO	TDP	51994	133434
57	NAGARAM (SC)	92349	RAJESWARI DEVI PAMULA	INC	36325	39.33	9281	10.05	AYYAJI VEMA MANEPALLI	BJP	27044	123062
58	RAZOLE	109517	ALLURI KRISHNAM RAJU	INC	68104	62.19	28018	25.58	ALLURI VENKATA SURYANARAYANA RAJU (PE	TDP	40086	130461
59	NARASAPUR	127292	KOTHAPALLI SUBBARAYUDU(PEDABABU)M	TDP	63288	49.72	3518	2.76	NAGA RAJA VARA PRASADA RAJU MUDUNURI	INC	59770	160130
60	PALACOLE	96542	CH. SATYANARAYANA MURTY (DR.BABJEE)	TDP	46077	47.73	12001	12.43	GUNNAM NAGABABU (NARASIMHA NAGENDR	INC	34076	128449
61	ACHANTA (SC)	93448	PEETHALA SUJATHA	TDP	46670	49.94	5641	6.04	ANAND PRAKASH CHELLEM	INC	41029	124637
62	BHIMAVARAM	125302	GRANDHI SRINIVAS	INC	63939	51.03	7905	6.31	VENKATA NARASIMHARAJU PENMETS	TDP	56034	172259
63	UNDI	116209	PATHAPATI SARRAJU	INC	65666	56.51	19488	16.77	KALIDINDI RAMACHANDRA RAJU (ABBAYI RA	TDP	46178	146366
64	PENUGONDA	102845	SATYANARAYANA PITHANI	INC	58817	57.19	18020	17.52	KUNAPAREDDY VEERA RAGHAVENDRA RAO (TDP	40797	128747
65	TANUKU	128018	CHITTURI BAPINEEDU	INC	65189	50.92	5377	4.20	Y.T. RAJA	TDP	59812	161288
66	ATTILI	107010	CHERUKUWADA SRI RANGANATHA RAJU	INC	53070	49.59	2523	2.36	DANDU SIVARAMA RAJU	TDP	50547	135587
67	TADEPALLIGUDEM	122418	KOTTU SATYANARAYANA	INC	72477	59.20	24933	20.37	KANAKA SUNDARA RAO PASALA	TDP	47544	167281
68	UNGUTUR	146243	VATTI VASANT KUMAR	INC	77380	52.91	15719	10.75	IMMANNI RAJESWARI	TDP	61661	177893
69	DENDULUR	124727	MAGANTI VENKATESWARA RAO(BABU)M	INC	67833	54.39	13311	10.67	GARAPATI SAMBASIVA RAO	TDP	54522	152358
70	ELURU	113509	ALLA KALI KRISHNA SRINIVAS(ALLA NANI)	INC	72490	63.86	33053	29.12	MARADANI RANGA RAO	TDP	39437	174236
71	GOPALAPURAM (SC)	127378	SMT. MADDALA SUNEETA	INC	67500	52.99	7622	5.98	ABBULU KOPPAKA	TDP	59878	165472
72	KOVVUR	135378	PENDYALA VENKATA KRISHNA RAO (KRISHNA	TDP	65329	48.26	1331	0.98	G.S.RAO	INC	63998	170244
73	POLAVARAM (ST)	124229	TELLAM BALARAJU	INC	66614	53.62	18842	15.17	SUNNAM BUJJI	TDP	47772	166032
74	CHINTALAPUDI	151546	GHANTA MURALI RAMAKRISHNA	INC	75144	49.58	1606	1.06	KOTAGIRI VIDYADHER RAO	TDP	73538	174836
75	JAGGAYYAPET	131045	UDAYABHANU SAMINENI	INC	70057	53.46	11694	8.92	SRIRAGHURAM NETTEM	TDP	58363	162596
76	NANDIGAMA	125173	UMA MAHESWARA RAO DEVINENI	TDP	63445	50.69	4285	3.42	NAGESWARA RAO VASANTHA	INC	59160	156120
77	VIJAYAWADA WEST	107220	SHAIK NASAR VALI	CPI	62365	58.17	26519	24.73	M.K..BAIG	TDP	35846	217796
78	VIJAYAWADA EAST	97886	VANGAVEETI RADHA KRISHNAN	INC	59340	60.62	26711	27.29	YELESWARAPU NAGA KANAKA JAGAN MOHAN	BJP	32629	211152
79	KANKIPADU	195746	DEVINENI RAJASEKHAR (NEHRU)	INC	103181	52.71	17525	8.95	GADDE RAMA MOHAN	TDP	85656	353059
80	MYLAVARAM	147657	CHANAMOLU VENKATA RAO	INC	77383	52.41	13417	9.09	SOBHANADREESWARA RAO VADDE	TDP	63966	188556
81	TIRUVURU (SC)	140789	KONERU RANGA RAO	INC	77124	54.78	16769	11.91	NALLAGATLA SWAMY DAS	TDP	60355	175378
82	NUZVID	145050	VENKATA PRATAP APPARAO MEKA	INC	80706	55.64	19208	13.24	KOTAGIRI HANUMANTHA RAO	TDP	61498	186212
83	GANNAVARAM	99257	MUDDARABOINA VENKATESWARA RAOM	IND	42444	42.76	2235	2.25	BALAVARDHANARAO D.V.	TDP	40209	125259
84	VUYYUR	94555	PARTHA SARATHY KOLUSU	INC	49337	52.18	6314	6.68	CHALASANI VENKATESWARA RAO	TDP	43023	115238
85	GUDIVADA	109988	SRIVENKATESWARA RAO KODALI(NANI)M	TDP	57843	52.59	8862	8.06	ESWAR KUMAR KATARI	INC	48981	158004
86	MUDINEPALLI	94835	PINNAMANENI VENKATESWARA RAO	INC	50834	53.60	11794	12.44	SMT. YERNEENI SITADEVI	TDP	39040	115905
87	KAIKALUR	110528	YERNENI RAJA RAMACHANDAR	INC	54140	48.98	2056	1.86	KAMMILI VITAL RAO	TDP	52084	143780
88	MALLESWARAM	106799	BURAGADDA VEDA VYAS	INC	65300	61.14	23801	22.29	KAGITHA VENKATARAO	TDP	41499	132327

AC. No.	A.C.Name	Total valid votes polled	Name of the Elected Candidates	Party	Valid votes Polled	% polled	Margin of Votes	% margin	Name of the nearest rival Candidate	Party	Valid votes Polled	Electorate
89	BANDAR	105056	PERNI VENKATA RAMAIAH	INC	67570	64.32	31301	29.79	NADAKUDITI NARASIMHA RAO	TDP	36269	160581
90	NIDUMOLU (SC)	90529	RAMAIAH PATURU	CPM	45114	49.83	3189	3.52	UPPULETI KALPANA	TDP	41925	116917
91	AVANIGADDA	90322	BUDDHA PRASAD MANDALI	INC	41511	45.96	8482	9.39	BURAGADDA RAMESH NAIDU	TDP	33029	114425
92	KUCHINAPUDI	86665	MOPIDEVI VENKATA RAMANA RAO	INC	46311	53.44	8541	9.86	KESANA SANKARA RAO	TDP	37770	114305
93	REPALLE	84803	DEVINENI MALLIKHARJUNARAO	INC	50190	59.18	17341	20.45	MUMMANENI VENAKTASUBBAIAH	TDP	32849	110431
94	VEMUR	98786	SATISHPAUL RAJ	INC	52756	53.40	8721	8.83	ALAPATI RAJENDRA PRASAD	TDP	44035	119747
95	DUGGIRALA	98789	GUDIBANDI VENKATA REDDY	INC	54257	54.92	11796	11.94	CHANDU SAMBASIVARAO	TDP	42461	121878
96	TENALI	95795	NADENDLA MANOHAR	INC	53409	55.75	12606	13.16	GOGINENI UMA	TDP	40803	138813
97	PONNUR	94606	NARENDRA DHULIPALLA	TDP	51288	54.21	9045	9.56	MANNAVA RAJA KISHORE	INC	42243	123509
98	BAPATLA	110385	GADE VENKATA REDDY	INC	61370	55.60	15569	14.10	ANANTHAVARMA MANTHENA	TDP	45801	152312
99	PRATHIPAD	101336	RAVI VENKATA RAMANA	INC	52403	51.71	4924	4.86	PEDARATTAIAH MAKINENI	TDP	47479	124947
100	GUNTUR-I	107295	SHAIK SUBANI	INC	70353	65.57	35964	33.52	ZIAUDDIN SM	TDP	34389	184068
101	GUNTUR-II	111831	TADISETTI VENKAT RAO	INC	50658	45.30	15304	13.68	DR.T.V.RAO	TDP	35354	187633
102	MANGALAGIRI	114410	MURUGUDU HANUMANTHA RAO	INC	41980	36.69	5381	4.70	TAMMISETTY JANAKI DEVI	BJP	36599	157937
103	TADIKONDA (SC)	112743	DOKKA MANIKYA VARAPRASADA RAO	INC	63411	56.24	16006	14.20	J.R.PUSHPA RAJU	TDP	47405	148406
104	SATTENAPALLI	128078	VERRAM VENKATESWARA REDDY	INC	74467	58.14	24410	19.06	KALLAM ANJI REDDY	TDP	50057	174470
105	PEDDAKURAPADU	135591	KANNA LAKSHMINARAYANA	INC	76912	56.72	22121	16.31	REVATHI ROSAIAH DOPPALAPUDI	TDP	54791	184142
106	GURZALA	145119	JANGA KRISHNA MURTHY	INC	73358	50.55	8343	5.75	YARAPATINENI SRINIVASARAO	TDP	65015	212908
107	MACHERLA	115378	PINNELLI LAKSHMA REDDY	INC	70354	60.98	30666	26.58	JULAKANTI BRAHMANANDA REDDY	TDP	39688	164721
108	VINUKONDA	140044	MAKKENA MALLIKARJUNA RAO	INC	71979	51.40	7749	5.53	GONUGUNTLA LEELAVATHI	TDP	64230	193150
109	NARASARAO PET	145573	KASU VENKATA KRISHNA REDDY	INC	79568	54.66	15495	10.64	KODELA SIVA PRASADA RAO	TDP	64073	201466
110	CHILAKALURIPET	124725	MARRI RAJASHEKAR	IND	57214	45.87	212	0.17	PRATHIPATI PULLA RAO	TDP	57002	169288
111	CHIRALA	118670	ROSAIAH KONJETHI	INC	73497	61.93	30077	25.35	PALETI RAMA RAO	TDP	43420	157680
112	PARCHUR	96304	DAGGUBATI VENKATESWARA RAO	INC	54987	57.10	15546	16.14	CHENCHU GARATAIAH BACHINA	TDP	39441	119965
113	MARTUR	117492	GOTTIPATI RAVIKUMAR	INC	64983	55.31	13806	11.75	GOTTIPATI NARASIMHA RAO	TDP	51177	142477
114	ADDANKI	111066	KARANAM BALARAMA KRISHNA MURTHY	TDP	56356	50.74	2790	2.51	JAGARLAMUDI RAGHAVA RAO	INC	53566	138681
115	ONGOLE	123733	BALINENI SRINIVASA REDDY (VASU)	INC	72380	58.50	24171	19.53	SIDDA RAGHAVA RAO	TDP	48209	177667
116	SANTHANUTHALAPADU (SC)	119290	DARA SAMBAIAH	INC	66464	55.72	15635	13.11	DAVID RAJU PALAPARTHI	TDP	50829	159976
117	KANDUKUR	127870	MAHEEDHAR REDDY MANUGUNTA	INC	67207	52.56	7879	6.16	DR. DIVI SIVA RAM	TDP	59328	153392
118	KANIGIRI	99075	ERIGINENI THIRUPATHI NAIDU	INC	53010	53.50	9275	9.36	KASI REDDY MUKKU	TDP	43735	142201
119	KONDEPI	122084	POTHULA RAMA RAO	INC	64074	52.48	8872	7.27	ANJANEYULU DAMACHARLA	TDP	55202	146991
120	CUMBUM	100230	VUDUMULA SRINIVASULU REDDY	INC	52738	52.62	7622	7.60	CHEGIREDDY LINGA REDDY	TDP	45116	135131
121	DARSI	131125	BUCHEPALLI SUBBA REDDY	IND	50431	38.46	2410	1.84	KADIRI BABU RAO	TDP	48021	181460
122	MARKAPUR	122964	PEDDA KONDA REDDY KUNDURU	INC	58108	47.26	20738	16.87	KANDULA NARAYANA REDDY	TDP	37370	166204
123	GIDDALUR	87767	PAGADALA RAMAIAH	INC	50987	58.09	19482	22.20	PIDATHALA SAI KALPANA	TDP	31505	122579
124	UDAYAGIRI	89319	MEKAPATI CHANDRASEKHAR REDDY	INC	55076	61.66	23075	25.83	KAMBHAM VIJAYARAMI REDDY	TDP	32001	120191
125	KAVALI	118179	PARVATHAMMA MAGUNTA	INC	68167	57.68	21149	17.90	JANAKIRAM MADALA	TDP	47018	163577
126	ALLUR	110083	KATAMREDDY VISHNUVARDHAN REDDYM	INC	60760	55.19	13372	12.15	BEEDA MASTHAN RAO	TDP	47388	138466
127	KOVUR	105172	POLAMREDDY SRINIVASULU REDDY	INC	45270	43.04	480	0.46	NALLAPAREDDY PRASANNAKUMAR REDDY	TDP	44790	141031
128	ATMAKUR	119562	KOMMI LAKSHMAIAH NAIDU	IND	43347	36.25	4397	3.68	BOLLINENI KRISHNAIAH	BJP	38950	147793
129	RAPUR	132912	ANAM RAMA NARAYANA REDDY	INC	67607	50.87	5838	4.39	YELLASIRI SRINIVASULU REDDY	TDP	61769	176019
130	NELLORE	115869	ANAM VIVEKANANDA REDDY	INC	67635	58.37	21772	18.79	SANNAPAREDDY SURESH REDDY	BJP	45863	218351
131	SARVEPALLI	133146	ADALA PRABHAKAR REDDY	INC	67783	50.91	7625	5.73	CHANDRA MOHAN REDDY SOMIREDDY M	TDP	60158	164184
132	GUDUR (SC)	120132	PATRA PRAKASA RAO	INC	62809	52.28	8831	7.35	DR. VUKKALA RAJESWARAMMA	TDP	53978	167337
133	SULLURPET (SC)	113894	NELAVALA SUBHRAMANYAM	INC	56939	49.99	8815	7.74	PARASA VENKATA RATNAIAH	TDP	48124	154216

AC. No.	A.C.Name	Total valid votes polled	Name of the Elected Candidates	Party	Valid votes Polled	% polled	Margin of Votes	% margin	Name of the nearest rival Candidate	Party	Valid votes Polled	Electorate
134	VENKATAGIRI	116450	NEDURUMALLI RAJYALAKSHMI	INC	57830	49.66	6695	5.75	BHASKARA SAIKRISHNA YACHENDRA VM	TDP	51135	147438
135	SRI KALAHASTI	128837	S.C.V.NAIDU	INC	69262	53.76	13078	10.15	GOPALA KRISHNA REDDY BOJJALA	TDP	56184	167334
136	SATYAVEDU (SC)	108557	K. NARAYANASWAMY	INC	68323	62.94	31492	29.01	N.SIVAPRASAD	TDP	36831	148837
137	NAGARI	129063	CHENGAREDDY REDDYVARI	INC	65561	50.80	5694	4.41	R.K.ROJA	TDP	59867	166845
138	PUTTUR	105284	GALI MUDDHU KRISHNAMA NAIDU	INC	65788	62.49	29951	28.45	KANDATI SANKAR REDDY	TDP	35837	139019
139	VEPANJERI (SC)	108353	DR. GUMMADI KUTHUHALAM	INC	58350	53.85	11582	10.69	DR. O.CHANDRAMMA	TDP	46768	144160
140	CHITTOOR	119829	A.S. MANOHAR	TDP	58788	49.06	3888	3.24	C.K. JAYACHANDRA REDDY @ C.K.BABU	IND	54900	178168
141	PALMANER (SC)	138014	L.LALITHA KUMARI	TDP	67861	49.17	737	0.53	DR. M.THIPPESWAMY	INC	67124	187800
142	KUPPAM	140297	NARA CHANDRABABU NAIDU	TDP	98123	69.94	59588	42.47	M.SUBRAMANYAM REDDY	INC	38535	185813
143	PUNGANUR	137389	N.AMARANATHA REDDY	TDP	71492	52.04	9174	6.68	R.REDDEPPA REDDY	INC	62318	175919
144	MADANAPALLE	117082	DOMMALAPATI RAMESH	TDP	52988	45.26	5021	4.29	GANGARAPU RAMDAS CHOWDARY	IND	47967	198485
145	THAMBALLAPALLE	96937	KADAPA PRABAKAR REDDY	INC	36291	37.44	620	0.64	CHALLAPALLE NARASHIMA REDDY	BJP	35671	123328
146	VAYALPAD	99007	NALLARI KIRANKUMAR REDDY	INC	54144	54.69	14362	14.51	IMTIYAZ AHMAD. S	TDP	39782	134460
147	PILERU	116024	P.RAMACHANDRA REDDY	INC	67328	58.03	21588	18.61	SREENATHA REDDY G.V	TDP	45740	144958
148	CHANDRAGIRI	116471	ARUNAKUMARI GALLA	INC	46838	40.21	14392	12.36	E.RAMANADHAM NAIDU	TDP	32446	153507
149	TIRUPATHI	148685	M.VENKATARAMANA	INC	91863	61.78	39095	26.29	N.V.PRASAD	TDP	52768	291884
150	KODUR (SC)	95503	DR. GUNTI VENKATESWARA PRASAD	INC	55135	57.73	16422	17.20	SMT. JAYAMMA YERRATHOTA	TDP	38713	132792
151	RAJAMPET	87747	KONDURU PRABHAVATHAMMA	INC	54246	61.82	23667	26.97	BRAHMAIAH PASUPULETI	TDP	30579	124882
152	RAYACHOTY	101029	PALAKONDRAYUDU SUGAVASI	TDP	51026	50.51	3544	3.51	SMT. SREELATHA MINNAMREDDY	INC	47482	148435
153	LAKKIREDDIPALLI	92977	GADIKOTA MOHAN REDDY	INC	51816	55.73	13052	14.04	RAMESH KUMAR REDDY REDDEPPAGARIM	TDP	38764	128987
154	CUDDAPAH	133281	AHAMADULLA MOHAMMAD SYED	INC	75615	56.73	20656	15.50	KANDULA SIVANANDA REDDY	TDP	54959	222661
155	BADVEL	110756	CHINNA GOVINDA REDDY DEVASANI	INC	57023	51.49	5281	4.77	KONIREDDY VIJAYAMMA	TDP	51742	153429
156	MYDUKUR	104818	DR.D.L.RAVINDRA REDDY	INC	54270	51.78	7881	7.52	RAGHU RAMI REDDY SETTIPALLI	TDP	46389	139291
157	PRODDATUR	137359	NANDYALA VARADARAJULU REDDY	INC	54419	39.62	17029	12.40	MALLELA LINGA REDDY	IND	37390	196229
158	JAMMALAMADUGU	116923	ADI NARAYANA REDDY CHADIPIRALA	INC	68463	58.55	22693	19.41	PONNAPUREDDY RAMA SUBBA REDDY	TDP	45770	144923
159	KAMALAPURAM	106064	GANDLURU VEERA SIVA REDDY	TDP	57542	54.25	11288	10.64	PUTHA NARASIMHA REDDY	INC	46254	142487
160	PULIVENDLA	110482	RAJASEKHARA REDDY .Y.S	INC	74432	67.37	40777	36.91	S.V.SATHISH KUMAR REDDY	TDP	33655	144485
161	KADIRI	116595	JONNA RAMAIAH	INC	48104	41.26	8938	7.67	KANDIKUNTA VENKATA PRASAD	IND	39166	177952
162	NALLAMADA	101739	KADAPALA MOHAN REDDY	INC	51261	50.38	4695	4.61	PALLE RAGHUNATHA REDDY	TDP	46566	134521
163	GORANTLA	121180	PAMUDURTHI RAVINDRA REDDY	INC	58909	48.61	181	0.15	KISTAPPA NIMMALA	TDP	58728	162052
164	HINDUPUR	134458	RANGANAYAKULU, P.	TDP	68108	50.65	7363	5.48	B. NAVEEN NISCHAL	INC	60745	188639
165	MADAKASIRA	135577	NEELAKANTAPURAM RAGHUVVEERA REDDY	INC	74100	54.66	15336	11.31	Y.T.PRABHAKAR REDDY	TDP	58764	162823
166	PENUKONDA	126126	PARITALA RAVINDRA	TDP	71969	57.06	22211	17.61	GANGULA BHANUMATHI	INC	49758	167411
167	KALYANDRUG (SC)	147313	B.C.GOVINDAPPA	TDP	76363	51.84	9652	6.55	SUGEPALLI UMADEVI	INC	66711	196478
168	RAYADRUG	127287	METTU GOVINDA REDDY	TDP	66188	52.00	10105	7.94	PATIL VENUGOPAL REDDY	INC	56083	174956
169	URAVAKONDA	107608	PAYYAVULA KESHAV	TDP	55756	51.81	8255	7.67	Y.VISWESWARA REDDY	CPI(ML)(L)	47501	151992
170	GOOTY	99192	NEELAVATHI. N	INC	52895	53.33	8712	8.78	K.C. NARAYANA	TDP	44183	155852
171	SINGANAMALA (SC)	117456	SAKE SAILAJANATH	INC	60029	51.11	8586	7.31	PAMIDI SAMANTHAKA MANI	TDP	51443	160557
172	ANANTAPUR	147755	B. NARAYANA REDDY	INC	76059	51.48	37781	25.57	K.M. RAHAMTHULLAH	TDP	38278	246290
173	DHARMAVARAM	132681	GONUGUNTLA JAYALAKSHMANMA	TDP	64743	48.80	3787	2.85	G. NAGI REDDY	CPI	60956	185813
174	TADPATRI	128977	DIVAKAR REDDY	INC	66195	51.32	7877	6.11	KETHIREDDY SURYAPRATHAPA REDDY M	TDP	58318	194798
175	ALUR (SC)	80385	MULUNTI MAREPPA	INC	39469	49.10	3137	3.90	MASALA PADMAJA	TDP	36332	132527
176	ADONI	115548	Y.SAI PRASAD REDDY	INC	66242	57.33	24741	21.41	G.KRISHNAMMA	TDP	41501	196152
177	YEMMIGANUR	144567	K.CHENNAKESAVA REDDY	INC	78586	54.36	18373	12.71	B.V.MOHAN REDDY	TDP	60213	217809
178	KODUMUR (SC)	109482	M.SIKHAMANI	INC	59730	54.56	17113	15.63	AKEPOGU PRABHAKAR RAO	TDP	42617	161699

AC. No.	A.C.Name	Total valid votes polled	Name of the Elected Candidates	Party	Valid votes Polled	% polled	Margin of Votes	% margin	Name of the nearest rival Candidate	Party	Valid votes Polled	Electorate
179	KURNOOL	138576	ABDUL GAFOOR. M	CPM	54125	39.06	2473	1.78	T.G. VENKATESH	TDP	51652	260809
180	PATTIKONDA	116442	S.V.SUBBA REDDY	TDP	45751	39.29	4968	4.27	PATEELU NEERAJA REDDY	IND	40783	167323
181	DHONE	113857	KOTLA SUJATHAMMA	INC	55982	49.17	2609	2.29	KAMBALAPADU EDIGA PRABHAKAR	TDP	53373	174405
182	KOILKUNTLA	109526	CHALLA RAMAKRISHNA REDDY	INC	43771	39.96	3103	2.83	YARRABOTHULA VENKATA REDDY	TDP	40668	157630
183	ALLAGADDA	127607	GANGULA PRATHAP REDDY	INC	67596	52.97	10681	8.37	BHUMA NAGI REDDY	TDP	56915	174568
184	PANYAM	127055	KATASANI RAMABHUPAL REDDY	INC	63077	49.65	3582	2.82	BIJJAM PARTHA SARATHI REDDY	TDP	59495	185130
185	NANDIKOTKUR	128479	GOWRU CHARITHA	INC	69209	53.87	13488	10.50	BYREDDY RAJASEKHAR REDDY	TDP	55721	172117
186	NANDYAL	135348	SILPA MOHAN REDDY	INC	89612	66.21	48677	35.96	N.MD.FAROOK	TDP	40935	208311
187	ATMAKUR	114310	ERASU PRATHAP REDDY	INC	63277	55.36	16230	14.20	BUDDA SAILAJA	TDP	47047	161905
188	ACHAMPET (SC)	122017	DR.VAMSHI KRISHNA	INC	65712	53.85	20665	16.94	P.RAMULU	TDP	45047	180698
189	NAGARKURNOOL	123567	DOCTOR NAGAM JANARDHAN REDDY	TDP	57350	46.41	1449	1.17	KUCHAKULLA DAMODAR REDDY	TRS	55901	192080
190	KALWAKURTHI	139915	YADMA KISTA REDDY	INC	76152	54.43	22117	15.81	ACHARI THALLOJU	BJP	54035	196825
191	SHADNAGAR (SC)	126460	DR.P.SHANKAR RAO	INC	65360	51.68	10632	8.41	BAKKANI NARASIMULU	TDP	54728	175153
192	JADCHERLA	122158	CHARLAKOLA LAXMA REDDY	TRS	63480	51.97	18381	15.05	M.CHANDRA SHEKAR	TDP	45099	176052
193	MAHBUBNAGAR	124665	PULI VEERANNA	IND	63110	50.62	19282	15.47	P.CHANDRA SEKHAR	TDP	43828	225112
194	WANAPARTHY	129830	DR.G.CHINNA REDDY	INC	64239	49.48	3975	3.06	KANDOOR LAVANYA	TDP	60264	213251
195	KOLLAPUR	113466	JUPALLY KRISHNA RAO	IND	49369	43.51	3040	2.68	KATIKANENI MADHUSUDHANA RAO	TDP	46329	177493
196	ALAMPUR	110041	CHALLA VENKATRAMI REDDY	IND	37499	34.08	4247	3.86	VAVILALA SUNEETHA	TDP	33252	159241
197	GADWAL	143022	ARUNA.D.K	SP	80703	56.43	38686	27.05	GHATTU BHEEMUDU	TDP	42017	212273
198	AMARCHINTA	127617	SALGUTI SWARNA SUDHAKAR	INC	67777	53.11	13783	10.80	K.DAYAKAR REDDY	TDP	53994	194190
199	MAKTHAL	113966	CHITTEM NARSI REDDY	INC	55375	48.59	2356	2.07	NAGURAO NAMAJI	BJP	53019	184528
200	KODANGAL	116939	GURUNATH REDDY	INC	61452	52.55	5965	5.10	SMT. N. M.ANURADHA	TDP	55487	177327
201	TANDUR	131309	MALKUD NARAYAN RAO	INC	69945	53.27	13554	10.32	PATNAM MAHENDER REDDY	TDP	56391	179557
202	VICARABAD (SC)	121179	A.CHANDRA SHEKAR	TRS	56647	46.75	2001	1.65	MADHURA VENI BEGARI	TDP	54646	172763
203	PARGI	136034	KOPPULA HARISHWAR REDDY	TDP	59809	43.97	7648	5.62	KUMTOM RAM REDDY	TCP	52161	198243
204	CHEVELLA	160192	PATLOLLA SABITHA	INC	96995	60.55	41585	25.96	SAMA BHOOPAL REDDY	TDP	55410	228391
205	IBRAHIMPATNAM (SC)	134999	MASKU NARSIMHA	CPM	67288	49.84	12807	9.49	NARRA RAVI KUMAR	TDP	54481	175576
206	MUSHEERABAD	114768	NAYINI NARSIMHA REDDY	TRS	53553	46.66	240	0.21	DR. K.LAXMAN	BJP	53313	214167
207	HIMAYATNAGAR	111050	G.KISHAN REDDY	BJP	55338	49.83	31761	28.60	GOVIND GIRI	TRS	23577	202703
208	SANATHNAGAR	96759	MARRI SHASHIDHAR REDDY	INC	51710	53.44	9546	9.87	S. R AJESHWAR	TDP	42164	177704
209	SECUNDERABAD	117887	T.PADMA RAO	TRS	56997	48.35	3067	2.60	TALASANI SRINIVAS YADAV	TDP	53930	226953
210	KHAIRATABAD	393769	P JANARDHANA REDDY	INC	210325	53.41	39099	9.93	K VIJAYA RAMA RAO	TDP	171226	751715
211	SECUNDERABAD CANTONME	174020	G.SAYANNA	TDP	89684	51.54	15032	8.64	RAVULA ANJIAH	TRS	74652	337248
212	MALAKPET	266539	MALREDDY RANGA REDDY	INC	138907	52.12	23358	8.76	MANCHIREDDY KISHAN REDDY	TDP	115549	515376
213	ASAFNAGAR	82415	D NAGENDER	TDP	34001	41.26	2774	3.37	MOHD ANDUL MUNEEM HAJI SAIT	AIMIM	31227	184789
214	MAHARAJGUNJ	56615	M.MUKESH	INC	31875	56.30	9558	16.88	PREM SINGH RATHORE	BJP	22317	92663
215	KARWAN	169953	MD MUQTADA KHAN	AIMIM	84191	49.54	22235	13.08	BADDAM BAL REDDY	BJP	61956	324805
216	YAKUTPURA	87229	MUMTAZ AHMED KHAN	AIMIM	50194	57.54	34616	39.68	MOHAMMED ABDUL GANI	MBT	15578	210336
217	CHANDRAYANGUTTA	137840	AKBARUDDIN OWAIISI	AIMIM	58513	42.45	11944	8.67	DR.KHAYAM KHAN	MBT	46569	315227
218	CHARMINAR	178008	SYED AHMED PASHA QUADRI	AIMIM	130879	73.52	107921	60.63	TAYYABA TASLEEM	TDP	22958	339646
219	MEDCHAL	343132	T.DEVENDER GOUD	TDP	172916	50.39	25707	7.49	KOMMA REDDY SURENDER REDDY	TRS	147209	610912
220	SIDDIPET	116367	K.CHANDRA SHAKHER RAO	TRS	74287	63.84	44668	38.39	JILLA SRINIVAS	TDP	29619	167509
221	DOMMAT	107325	SOLIPETA RAMALINGA REDDY	TRS	66227	61.71	25129	23.41	CHERUKU MUTHYAM REDDY	TDP	41098	136615
222	GAJWEL (SC)	126728	JETTY GEETHA	INC	71955	56.78	24260	19.14	D.DURGAIAH	TDP	47695	158854
223	NARSAPUR	125734	VAKITI SUNITA LAXMA REDDY	INC	60957	48.48	25817	20.53	CHILUMULA MADHAN REDDY	TDP	35140	153843

AC. No.	A.C.Name	Total valid votes polled	Name of the Elected Candidates	Party	Valid votes Polled	% polled	Margin of Votes	% margin	Name of the nearest rival Candidate	Party	Valid votes Polled	Electorate
224	SANGAREDDY	170505	TURUPU JAYA PRAKASH REDDY	TRS	71158	41.73	17676	10.37	K.SATYANARAYANA	BJP	53482	260412
225	ZAHIRABAD	112877	MOHAMMED FAREEDUDDIN	INC	60273	53.40	12863	11.40	CHENGAL BAGANNA	TDP	47410	160900
226	NARYANKHED	135086	SURESH KUMAR SHETKAR	INC	66453	49.19	4749	3.52	M.VIJAYAPAL REDDY	TDP	61704	183502
227	MEDAK	111489	PATLOLLA SHASHIDHAR REDDY	JP	43369	38.90	4449	3.99	KARANAM UMADEVI	TDP	38920	159813
228	RAMAYAMPET	126810	PADMA DEVENDER REDDY .M	TRS	74327	58.61	30207	23.82	VANI MYNAMPALLY	TDP	44120	162137
229	ANDOLE (SC)	116472	C DAMODAR RAJANARSIMHA	INC	67703	58.13	24846	21.33	P BABU MOHAN	TDP	42857	147549
230	BALKONDA	101045	K.R.SURESH REDDY	INC	54054	53.49	12941	12.81	VASANTH REDDY	TDP	41113	136367
231	ARMOOR	121183	SANTHOSH REDDY SANIGARAM	TRS	59274	48.91	6555	5.41	ANNAPURNA ALETI	TDP	52719	177351
232	KAMAREDDY	133266	MOHAMMED ALI SHABBIR	INC	80233	60.21	52763	39.59	VUPPUNOOTHULA MURALIDHAR GOUD M	BJP	27470	184392
233	YELLAREDDY	122434	EANUGU RAVINDER REDDY	TRS	40548	33.12	10267	8.39	JANARDHAN GOUD BOGUDAMEEDI	IND	30281	162558
234	JUKKAL (SC)	107318	SOUNDAGAR GANGARAM	INC	50375	46.94	1269	1.18	HANMANATH SINDHE	TDP	49106	144958
235	BANSWADA	120942	BAJIREDDY GOVARDHAN	INC	61819	51.11	12348	10.21	SRINIVAS REDDY PARIGE (POCHARAM)	TDP	49471	160708
236	BODHAN	104325	SUDARSHAN REDDY	INC	49841	47.77	16951	16.25	ABDUL KHADER	TDP	32890	144825
237	NIZAMABAD	115714	DHARMAPURI SRINIVAS	INC	69001	59.63	28165	24.34	SATISH PAWAR	TDP	40836	219641
238	DICHPALLI	111859	GANGA REDDY GADDAM	TRS	65434	58.50	26644	23.82	MANDAVA VENKATESHWARA RAO	TDP	38790	144462
239	MUDHOLE	128791	NARAYAN RAO	TRS	78175	60.70	41562	32.27	JAGDISH MASHETTIWAR	BJP	36613	167579
240	NIRMAL	122783	ALLOLA INDRAKARAN REDDY	INC	70249	57.21	24578	20.02	V.SATYA NARAYAN GOUD	TDP	45671	167205
241	BOATH (ST)	100851	SOYAM BAPURAO	TRS	53940	53.48	12373	12.27	GODAM NAGESH	TDP	41567	137273
242	ADILABAD	139004	CHILUKURI RAMCHANDAR REDDY	INC	74675	53.72	19837	14.27	JOGU RAMANNA	TDP	54838	193461
243	KHANAPUR (ST)	107337	AJMEERA GOVIND NAIK	TRS	50763	47.29	9191	8.56	RAMESH RATHOD	TDP	41572	149543
244	ASIFABAD (SC)	116410	AMURAJULA SRIDEVI	TDP	45817	39.36	5452	4.68	GUNDA MALLESH	CPI	40365	169827
245	LUXETTIPET	155001	NADIPELLI DIWAKAR RAO	INC	60530	39.05	166	0.11	GONE HANMANATHA RAO	TDP	60364	223016
246	SIRPUR	116418	KONAPPA	INC	55938	48.05	4319	3.71	PALVAI RAJYA LAXMI	TDP	51619	155946
247	CHINNUR (SC)	127473	G. VINOD	INC	77240	60.59	36781	28.85	BODA JANARDHAN	TDP	40459	179673
248	MANTHANI	133899	DUDDILLA SRIDHAR BABU	INC	79318	59.24	42560	31.79	SOMARAPU SATYANARAYANA	TDP	36758	190557
249	PEDDAPALLI	123401	GEETLA MUKUNDA REDDY	TRS	59697	48.38	23764	19.26	BIRUDU RAJAMALLU	JP	35933	181028
250	MYADARAM (SC)	161990	KOPPULA ESHWAR	TRS	104941	64.78	56563	34.92	MALEM MALLESHAM	TDP	48378	266958
251	HUZURABAD	128903	CAPT. V. LAXMIKANTHA RAO	TRS	81121	62.93	44670	34.65	ENUGALA PEDDI REDDY	TDP	36451	183645
252	KAMALAPUR	130503	ETALA RAJENDER	TRS	68393	52.41	19619	15.03	MUDDASANI DAMODAR REDDY	TDP	48774	183644
253	INDURTHI	108513	CHADA VENKAT REDDY	CPI	35437	32.66	11060	10.19	BOMMA VENKATESHWAR	IND	24377	161666
254	KARIMNAGAR	152568	MENENI SATYANARAYANA	INC	61148	40.08	16577	10.87	SMT. GANDRA NALINI	TDP	44571	254255
255	CHOPPADANDI	121661	SANA MARUTHI	TDP	45211	37.16	4115	3.38	KODURI SATYANARAYANA GOUDU	INC	41096	182702
256	JAGTIAL	125193	T. JEEVAN REDDY	INC	63812	50.97	8134	6.50	L. RAMANA	TDP	55678	177626
257	BUGGARAM	125602	JUVVADI RATHNAKAR RAO	INC	54897	43.71	9788	7.79	SHIKARI VISHWANATHAM	TDP	45109	195000
258	METPALLI	109510	KOMOREDDI RAMLU	JP	31917	29.15	5598	5.11	KALAVAKUNTALA VIDYASAGAR RAO	IND	26319	167242
259	SIRCILLA	131900	CHENNAMANENY RAJESHWAR RAO	TDP	64003	48.52	17008	12.89	REGULAPATI PAPA RAO	TRS	46995	202361
260	NARELLA (SC)	108798	LINGAIAH KASHIPET	TRS	58702	53.96	14273	13.12	SUDDALA DEVAIAH	TDP	44429	165600
261	CHERIVAL	100670	PRATAP REDDY KOMMURI	TRS	60305	59.90	25250	25.08	MANDALA SRIRAMLU	TDP	35055	142505
262	JANGAON	106592	PONNALA LAKSHMAIAH	INC	60041	56.33	23293	21.85	ADABOINA BASVA REDDY	TDP	36748	150692
263	CHENNUR	134512	DR.DUGYALA SRINIVASA RAO	TRS	67912	50.49	8091	6.02	DR. NEMARUGOMMULA SUDHAKAR RAOM	TDP	59821	179700
264	DORNAKAL	126198	DHARAMSOTH REDYA NAIK	INC	72669	57.58	19140	15.17	BANOTH JAYANTH NATH	TDP	53529	162241
265	MAHBUBABAD	143973	VEM NARENDER REDDY	TDP	50373	34.99	3263	2.27	JANNAREDDY BHARATH CHAND REDDYM	JP	47110	180566
266	NARSAMPET	148424	KAMMAMPATI LAXMA REDDY	TRS	76566	51.59	14908	10.04	PRAKASH REDDY REVURI	TDP	61658	180362
267	WARDHANNAPET	129415	ERRABELLI DAYAKAR RAO	TDP	73022	56.42	25094	19.39	MUTHIREDDY YADAGIRI REDDY	JP	47928	157408
268	GHANPUR (SC)	113349	GUNDE VIJAYA RAMA RAO	TRS	63221	55.78	19720	17.40	KADIYAM SRIHARI	TDP	43501	152032

AC. No.	A.C.Name	Total valid votes polled	Name of the Elected Candidates	Party	Valid votes Polled	% polled	Margin of Votes	% margin	Name of the nearest rival Candidate	Party	Valid votes Polled	Electorate
269	WARANGAL	120799	BASWARAJU SARAIAH	INC	78912	65.33	41167	34.08	GUNDU SUDHA RANI	TDP	37745	185196
270	HANAMKONDA	153045	MANDADI SATYANARAYANA REDDY	TRS	60730	39.68	3148	2.06	DASYAM VINAYA BHASSKAR	IND	57582	258165
271	SHYAMPET	113349	KONDA SUREKHA	INC	72454	63.92	44024	38.84	PREMENDAR REDDY GUJJULA	BJP	28430	150931
272	PARKAL (SC)	114482	BANDARI SHARA RANI	TRS	71773	62.69	34597	30.22	DOMMATI SAMBAIAH	TDP	37176	169120
273	MULUG (ST)	118383	PODEM VEERAAIAH	INC	55701	47.05	14594	12.33	ANASURYA DANASARI	TDP	41107	169694
274	BHADRACHALAM (ST)	134570	SUNNAM RAJAAIAH	CPM	64888	48.22	14585	10.84	SODE RAMAIAH	TDP	50303	186917
275	BURGAMPAHAD (ST)	135391	VENKATESWARLU PAYAM	CPI	68080	50.28	15801	11.67	THATI VENKATESWARLU	TDP	52279	185699
276	KOTHAGUDEM	127475	VANAMA VENKATESWARA RAO	INC	76333	59.88	27772	21.79	KONERU NAGESWARA RAO	TDP	48561	185174
277	SATHUPALLI	175514	JALAGAM VENKAT RAO	INC	89986	51.27	9536	5.43	TUMMALA NAGESWARA RAO	TDP	80450	207007
278	MADHIRA	149006	KATTA VENKATA NARASAAIAH	CPM	71405	47.92	21433	14.38	KONDABALA KOTESWARA RAO	TDP	49972	179058
279	PALAIR (SC)	141658	CHANDRASEKHER SAMBHANI	INC	78422	55.36	23922	16.89	SANDRA VENKATA VEERAAIAH	TDP	54500	174097
280	KHAMMAM	158623	THAMMINENI VEERABHADRAM	CPM	46505	29.32	9820	6.19	BALASANI LAXMINARAYANA	TDP	36685	210058
281	SHUJATNAGAR	142235	RAMREDDY VENKATA REDDY	INC	59690	41.97	6639	4.67	POTLA MADHAVI	TDP	53051	172098
282	YELLANDU (ST)	128847	GUMMADI NARASAAIAH	IND	45956	35.67	11926	9.26	KALPANABAI MALOTHU	TDP	34030	171122
283	TUNGATURTHI	126931	RAMREDDY DAMODAR REDDY	INC	68821	54.22	13184	10.39	SANKINENI VENKATESHWAR RAO	TDP	55637	157300
284	SURYAPET (SC)	128246	VEDAS VENKAAIAH	INC	66679	51.99	11518	8.98	PALVAI RAJANI KUMARI @ NARRA RAJANI KU	TDP	55161	183809
285	KODAD	155247	UTTAM KUMAR REDDY NALAMADA	INC	88178	56.80	23787	15.32	CHANDER RAO VENEPALLI	TDP	64391	199742
286	MIRYALGUDA	183157	JULAKANTI RANGA REDDY	CPM	81014	44.23	31155	17.01	CHANDRASEKHAR REDDY POREDDY	TDP	49859	254245
287	CHALAKURTHI	136971	KUNDURU JANA REDDY	INC	80116	58.49	28772	21.01	GUNDEBOINA RAM MURTHY YADAV	TDP	51344	184662
288	NAKREKAL	118513	NOMULA NARSIMHAAIAH	CPM	66999	56.53	24222	20.44	KATIKAM SATHAAIAH GOUD	TDP	42777	156092
289	NALGONDA	152114	KOMATIREDDY VENKAT REDDY	INC	69818	45.90	22738	14.95	GUTHA SUKENDER REDDY	TDP	47080	220345
290	RAMANNAPET	114101	UPPUNUTHULA PURUSHOTHAM REDDY	INC	52929	46.39	21890	19.18	DASARI MALLESHAM	BJP	31039	153492
291	ALAIR (SC)	118395	DR. KUDUDULA NAGESH	TRS	66010	55.75	24825	20.97	MOTHUKUPALLY NARSIMHULU	TDP	41185	158280
292	BHONGIR	146876	SMT ALIMINETI UMA MADHAVA REDDY	TDP	66602	45.35	17536	11.94	ALE NARENDRA	TRS	49066	193850
293	MUNGODE	115431	PALLA VENKAT REDDY	CPI	55252	47.87	11285	9.78	CHILUVERU KASHINATH	TDP	43967	165448
294	DEVERKONDA (ST)	113578	RAVINDRA KUMAR RAMAVATH	CPI	61748	54.37	17187	15.13	VADTHYA SHAKRU NAIK	TDP	44561	176288
	TOTAL	35767634										51146498

Statement showing the number of seats contested/won ,valid votes secured and percentage there of by each political party in Assembly.

Sl.No	Party	Contested	Votes Polled	% of votes secured to Electorate	% of votes secured to Total valid votes	Won
1	BJP	27	942008	1.84	2.63	2
2	BSP	160	440719	0.86	1.23	1
3	CPI	12	545867	1.07	1.53	6
4	CPM	14	656721	1.28	1.84	9
5	INC	234	13793461	26.97	38.56	185
6	TDP	267	13444168	26.29	37.59	47
7	CPI(ML)(L)	11	66997	0.13	0.19	0
8	INPT	1	1192	0.00	0.00	0
9	JD(S)	5	3864	0.01	0.01	0
10	MUL	2	5371	0.01	0.02	0
11	RJD	8	2725	0.01	0.01	0
12	SP	19	95416	0.19	0.27	1
13	ABJS	4	3792	0.01	0.01	0
14	AIMIM	7	375165	0.73	1.05	4
15	ANC	5	6573	0.01	0.02	0
16	BCUF	7	3652	0.01	0.01	0
17	BJRP	9	10576	0.02	0.03	0
18	BRP	1	542	0.00	0.00	0
19	BSP(A)	1	2339	0.00	0.01	0
20	IJP	2	1361	0.00	0.00	0
21	JP	37	306347	0.60	0.86	2
22	LJNSP	4	21550	0.04	0.06	0
23	MBT	7	70285	0.14	0.20	0
24	MCPI(S)	15	22181	0.04	0.06	0
25	MRS	5	10606	0.02	0.03	0
26	NTRTDP(LP)	18	7857	0.02	0.02	0
27	PP	8	4439	0.01	0.01	0
28	PPOI	65	115187	0.23	0.32	0
29	PRBP	1	1515	0.00	0.00	0
30	RPC(S)	1	1037	0.00	0.00	0
31	RPI	3	1523	0.00	0.00	0
32	RPI(A)	1	956	0.00	0.00	0
33	RPI(KH)	5	6031	0.01	0.02	0
34	SJP(R)	1	1991	0.00	0.01	0
35	TCP	1	52161	0.10	0.15	0
36	TGPP	2	1083	0.00	0.00	0
37	TRS	54	2390940	4.67	6.68	26
38	IND	872	2349436	4.59	6.57	11
	Total	1896	35767634			294

Contested		Won	
SC	441	SC	39
ST	93	ST	16
GEN	1362	GEN	239
MEN	1735	MEN	268
WOMEN	161	WOMEN	26

Electorate	51146498
% of Poll	69.93

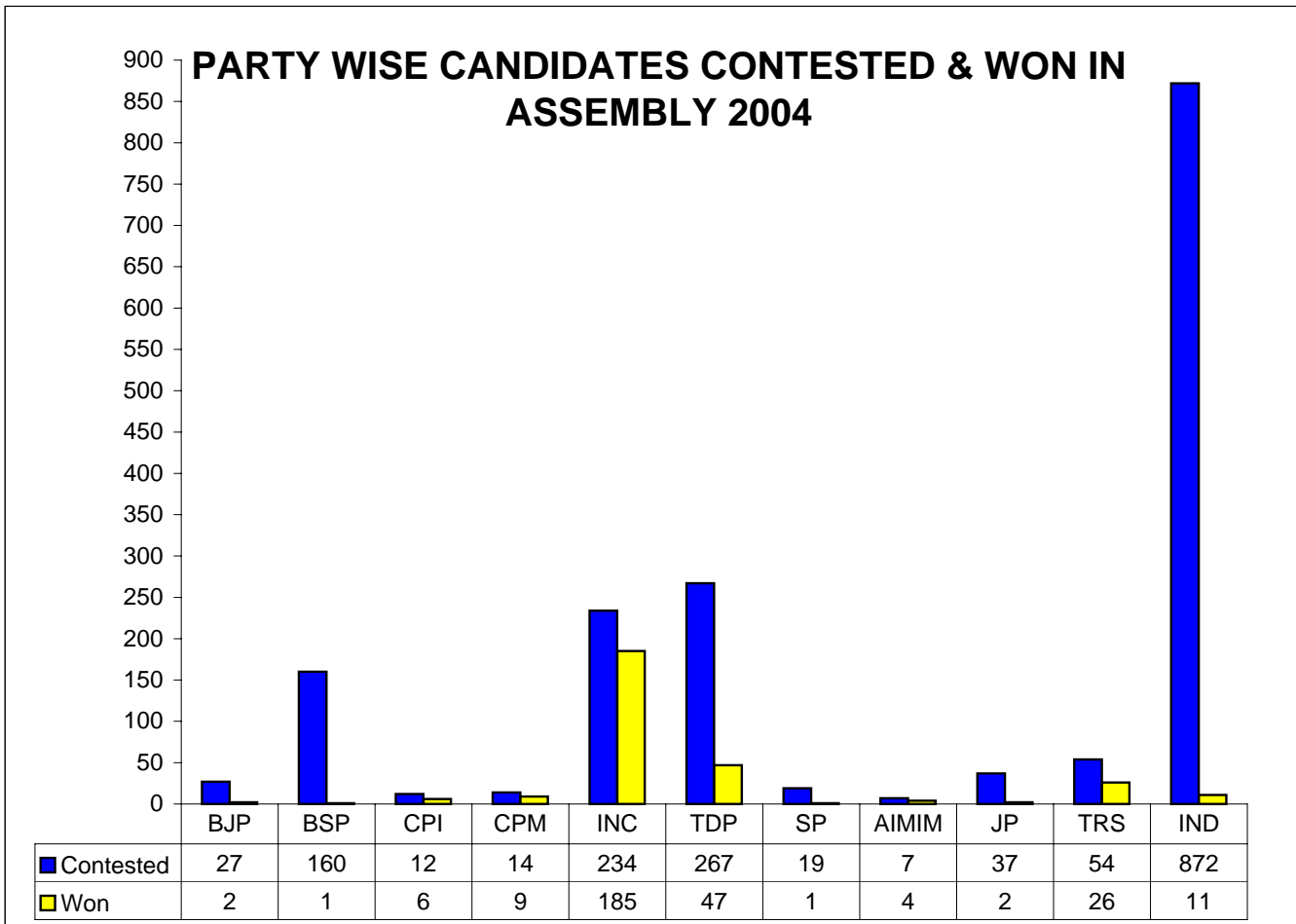

ELECTIONS TO APLA 2004 -PARTY WISE % OF VOTES POLLED

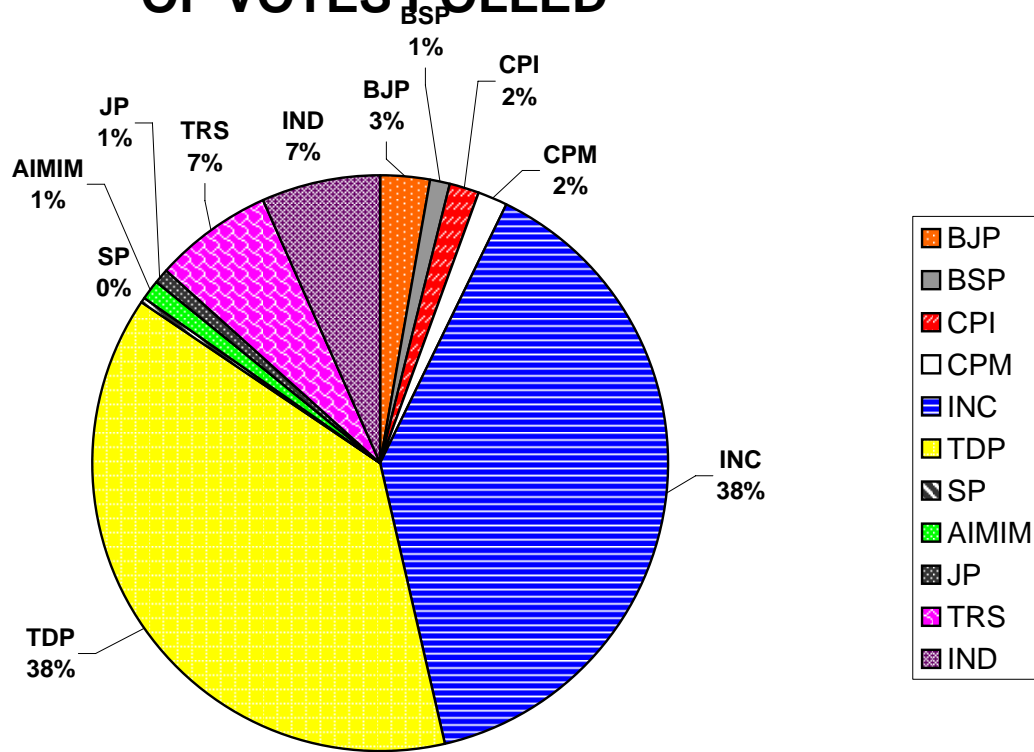

**STATEMENT SHOWING NO.OF VALID VOTES ,MARGIN OF VOTES & PERCENTAGE OF MARGINE SECURED BY THE WINNING CANDIDATE ON THEIR RESPECTIVE
NEAREST RIVAL CANDIDATES -PARTY WISE : LEGISLATIVE ASSEMBLY 2004**

AIMIM (ALL INDIA MAJILIS-E-ITTEHADUL MUSLIMEEN)

AC.NO	Assembly Constituency Name	Total Valid Votes Polled	Name of the Elected Candidates	Party	Valid Votes Polled	% of Votes Polled	Margin of Votes	% of Margin	Name of the nearest rival Candidate	Party	Valid Votes Polled	Electorate
215	KARWAN	169953	MD MUQTADA KHAN	AIMIM	84191	49.54	22235	13.08	BADDAM BAL REDDY	BJP	61956	324805
216	YAKUTPURA	87229	MUMTAZ AHMED KHAN	AIMIM	50194	57.54	34616	39.68	MOHAMMED ABDUL GANI	MBT	15578	204877
217	CHANDRAYANGUTTA	137840	AKBARUDDIN OWAI SI	AIMIM	58513	42.45	11944	8.67	DR.KHAYAM KHAN	MBT	46569	315227
218	CHARMINAR	178008	SYED AHMED PASHA QUADRI	AIMIM	130879	73.52	107921	60.63	TAYYABA TASLEEM	TDP	22958	339438
TOTAL		573030			323777						147061	1184347

BJP(BHARATIYA JANATA PARTY)

AC.NO	Assembly Constituency Name	Total Valid Votes Polled	Name of the Elected Candidates	Party	Valid Votes Polled	% of Votes Polled	Margin of Votes	% of Margin	Name of the nearest rival Candidate	Party	Valid Votes Polled	Electorate
46	PITHAPURAM	92182	DORABABU PENDEM	BJP	46527	50.47	17899	19.42	KOPPANA VENKATA CHANDRA MOHANARAO	INC	28628	128506
207	HIMAYATNAGAR	111050	G.KISHAN REDDY	BJP	55338	49.83	31761	28.60	GOVIND GIRI	TRS	23577	202703
TOTAL		203232			101865						52205	331209

CPI (COMMUNIST PARTY OF INDIA)

AC.NO	Assembly Constituency Name	Total Valid Votes Polled	Name of the Elected Candidates	Party	Valid Votes Polled	% of Votes Polled	Margin of Votes	% of Margin	Name of the nearest rival Candidate	Party	Valid Votes Polled	Electorate
37	CHINTAPALLI (ST)	108530	GODDETI DEMUDU	CPI	52716	48.57	17487	16.11	BALARAJU PASUPULETI	IND	35229	175515
77	VIJAYAWADA WEST	107220	SHAIK NASAR VALI	CPI	62365	58.17	26519	24.73	M.K. BAIG	TDP	35846	217796
253	INDURTHI	108513	CHADA VENKAT REDDY	CPI	35437	32.66	11060	10.19	BOMMA VENKATESHWAR	IND	24377	161666
275	BURGAMPAHAD (ST)	135391	VENKATESWARLU PAYAM	CPI	68080	50.28	15801	11.67	THATI VENKATESWARLU	TDP	52279	185699
293	MUNGODE	115431	PALLA VENKAT REDDY	CPI	55252	47.87	11285	9.78	CHILUVERU KASHINATH	TDP	43967	165448
294	DEVERKONDA (ST)	113578	RAVINDRA KUMAR RAMAVATH	CPI	61748	54.37	17187	15.13	VADTHYA SHAKRU NAIK	TDP	44561	176288
TOTAL		688663			335598						236259	1082412

CPIM (COMMUNIST PARTY OF INDIA-MARXIST)

AC.NO	Assembly Constituency Name	Total Valid Votes Polled	Name of the Elected Candidates	Party	Valid Votes Polled	% of Votes Polled	Margin of Votes	% of Margin	Name of the nearest rival Candidate	Party	Valid Votes Polled	Electorate
90	NIDUMOLU (SC)	90529	RAMAIAH PATURU	CPI(M)	45114	49.83	3189	3.52	UPPULETI KALPANA	TDP	41925	116917
179	KURNOOL	138576	ABDUL GAFOOR. M	CPI(M)	54125	39.06	2473	1.78	T.G. VENKATESH	TDP	51652	260809
205	IBRAHIMPATNAM (SC)	134999	MASKU NARSIMHA	CPI(M)	67288	49.84	12807	9.49	NARRA RAVI KUMAR	TDP	54481	175576
274	BHADRACHALAM (ST)	134570	SUNNAM RAJAIAH	CPI(M)	64888	48.22	14585	10.84	SODE RAMAIAH	TDP	50303	186917
278	MADHIRA	149006	KATTA VENKATA NARASIAH	CPI(M)	71405	47.92	21433	14.38	KONDABALA KOTESWARA RAO	TDP	49972	179058
280	KHAMMAM	158623	THAMMINENI VEERABHADRAM	CPI(M)	46505	29.32	9820	6.19	BALASANI LAXMINARAYANA	TDP	36685	210058
286	MIRYALGUDA	183157	JULAKANTI RANGA REDDY	CPI(M)	81014	44.23	31155	17.01	CHANDRASEKHAR REDDY POREDDY	TDP	49859	254245
288	NAKREKAL	118513	NOMULA NARSIMHAIAH	CPI(M)	66999	56.53	24222	20.44	KATIKAM SATHAIAH GOUD	TDP	42777	156092
TOTAL		1107973			497338							1539672

**STATEMENT SHOWING NO.OF VALID VOTES ,MARGIN OF VOTES & PERCENTAGE OF MARGINE SECURED BY THE WINNING CANDIDATE ON THEIR RESPECTIVE
NEAREST RIVAL CANDIDATES -PARTY WISE : LEGISLATIVE ASSEMBLY 2004**

INC (INDIAN NATIONAL CONGRESS)

AC.NO	Assembly Constituency Name	Total Valid Votes Polled	Name of the Elected Candidates	Party	Valid Votes Polled	% of Votes Polled	Margin of Votes	% of Margin	Name of the nearest rival Candidate	Party	Valid Votes Polled	Electorate
1	ICHAPURAM	96109	AGARWAL NARESH KUMAR (LALLU)	INC	51927	54.03	7745	8.06	YAKAMBARI DAKKATA	TDP	44182	130814
3	TEKKALI	103739	APPAYYA DORA HANUMANTHU	INC	49480	47.70	17271	16.65	L.LNAIDU	TDP	32209	141838
5	NARASANNAPETA	97824	DHARMANA KRISHNA DAS	INC	52312	53.48	8868	9.07	BAGGU LAKSHMANA RAO	TDP	43444	119952
7	KOTHURU (ST)	94893	GOMANGO JANNI MINATHI	INC	47963	50.54	3517	3.71	GOPALA RAO NIMMAKA	TDP	44446	135062
9	PARVATHIPURAM	99010	VIJAYARAMARAJU SATRUCHARLA	INC	48276	48.76	1796	1.81	DWARAPUREDDY JAGADEESWARA RA	TDP	46480	129196
11	BOBBILI	99583	VENKATA SUJAY KRISHNA RANGARAO	INC	53581	53.81	12690	12.74	SAMBANGI VENKATA CHINA APPALA N	TDP	40891	121545
15	AMADALAVALASA	88914	SATYAVATHI BODDEPALLI	INC	46300	52.07	3686	4.15	TAMMINENI SEETARAM	TDP	42614	115874
16	SRIKAKULAM	131109	DHARMANA PRASADARAO	INC	69168	52.76	7227	5.51	APPALA SURYANARAYANA GUNDA	TDP	61941	183813
17	ETCHERLA (SC)	111663	KONDRU MURALI MOHAN	INC	58676	52.55	5689	5.09	SMTKAVALIPRATIBHA BHARATHI	TDP	52987	145610
18	CHEEPURUPALLI	110229	BOTCHA SATYANARAYANA	INC	58008	52.62	11034	10.01	GADDE BABU RAO	TDP	46974	149699
21	SATHIVADA	108072	PENUMATSA SAMBASIVA RAJU	INC	55981	51.80	3890	3.60	POTNURU SURYANARAYANA	TDP	52091	127711
23	BHEEMUNIPATNAM	120287	SEETHARAMU KARRI	INC	57619	47.90	241	0.20	D.P.A.N RAJU RAJASAGI	TDP	57378	157449
24	VISAKHAPATNAM-I	72373	DRONAMRAJU SATYANARAYANA	INC	41652	57.55	16767	23.17	DR.KAMBAMPATI HARI BABU	BJP	24885	127044
25	VISAKHAPATNAM-II	206413	RANGARAJU SARIPALLI	INC	125347	60.73	51010	24.71	PALLA SIMHACHALAM	TDP	74337	403263
26	PENDURTHI	252118	TIPPALA GURUMURTHY REDDY	INC	132609	52.60	18150	7.20	GUDIVADA NAGAMANI	TDP	114459	428823
27	UTTARAPALLI	99797	MANGAPATHIROO PUDI	INC	55505	55.62	15716	15.75	APPALANAIDU KOLLA	TDP	39789	121568
28	SRUNGAVARAPUKOTA (ST)	110255	D. KUMBHA RAVIBABU	INC	55224	50.09	5862	5.32	HYMAVATHI DEVI SOBHA	TDP	49362	148652
30	MADUGULA	104455	DHARMASRI KARANAM	INC	50361	48.21	8737	8.36	REDDY SATYANARAYANA	TDP	41624	136614
32	ANAKAPALLI	111061	KONATHALA RAMAKRISHNA	INC	63277	56.97	17033	15.34	DADI VEERABHADRA RAO	TDP	46244	148475
33	PARAVADA	129176	BABJI GANDI	INC	68045	52.68	10795	8.36	BANDARU SATYANARAYANA MURTY	TDP	57250	168490
34	ELAMANCHILI	105885	UPPALAPATI VENKATA RAMANAMURTI	INC	54819	51.77	52709	49.78	PANDURU DURGA RAO	BSP	2110	130508
39	BURUGUPUDI	113426	CHITTURI RAVINDRA	INC	53506	47.17	1459	1.29	ANNAPURNA PENDURTHI	TDP	52047	145001
40	RAJAHMUNDRY	77735	ROUTHU SURYAPRAKASA RAO	INC	41826	53.81	7554	9.72	GORANTLA BUTCHIAH CHOUDARY	TDP	34272	116929
41	KADIAM	166136	JAKKAMPUDI RAMMOHANA RAO	INC	79290	47.73	38560	23.21	SOMU VEERRAJU	BJP	40730	240650
42	JAGGAMPETA	126221	THOTA NARASIMHAM	INC	62566	49.57	2643	2.09	JYOTHULA VENKATA APPARAO @ NEH	TDP	59923	156696
43	PEDDAPURAM	105609	THOTA GOPALA KRISHNA	INC	56579	53.57	10584	10.02	BODDU BHASKARA RAMA RAO	TDP	45995	145133
44	PRATHIPADU	130415	VARUPULA SUBBARAO	INC	70962	54.41	18368	14.08	BAPANAMMA PARVATHA	TDP	52594	174607
47	SAMPARA	141539	ANISETTI BULLIABBAI REDDY	INC	59090	41.75	14650	10.35	GUTHULA VENKATA SATYAVANI	TDP	44440	201137
48	KAKINADA	112192	MUTTA GOPALAKRISHNA	INC	70902	63.20	33446	29.81	VANAMADI VENKATESWARA RAO	TDP	37456	196099
49	TALLAREVU	109958	DOMMETI VENKATESWARLU	INC	60634	55.14	14599	13.28	CHIKKALA RAMACHANDRA RAO	TDP	46035	140397
50	ANAPARTHI	99421	TETALI RAMAREDDY	INC	61194	61.55	28728	28.90	MOOLAREDDY NALLAMILI	TDP	32466	121752
52	ALAMURU	119181	KRISHNARAJA CHOWDARY BIKKINA	INC	58488	49.07	8120	6.81	JOGESWARA RAO VEGULLA	TDP	50368	152741
53	MUMMIDIVARAM (SC)	99282	VISWARUPU PINIPE	INC	53759	54.15	15357	15.47	CHELLI SESHAKUMARI	TDP	38402	134963
54	ALLAVARAM (SC)	91383	GOLLAPALLI SURYARAO	INC	45948	50.28	6490	7.10	PANDU SWARUPA RANI	TDP	39458	118687
56	KOTHAPETA	106259	CHIRLA JAGGIREDDY	INC	54265	51.07	2271	2.14	BANDARU SATYANANDARAO	TDP	51994	133434
57	NAGARAM (SC)	92349	RAJESWARI DEVI PAMULA	INC	36325	39.33	9281	10.05	AYYAJI VEMA MANEPALLI	BJP	27044	123062
58	RAZOLE	109517	ALLURI KRISHNAN RAJU	INC	68104	62.19	28018	25.58	ALLURI VENKATA SURYANARAYANA R	TDP	40086	130461
62	BHIMAVARAM	125302	GRANDHI SRINIVAS	INC	63939	51.03	7905	6.31	VENKATA NARASIMHARAJU PENMETS	TDP	56034	172259
63	UNDI	116209	PATHAPATI SARRAJU	INC	65666	56.51	19488	16.77	KALIDINDI RAMACHANDRA RAJU (ABE	TDP	46178	146366
64	PENUGONDA	102845	SATYANARAYANA PITHANI	INC	58817	57.19	18020	17.52	KUNAPAREDDY VEERA RAGHAVENDRA	TDP	40797	128747
65	TANUKU	128018	CHITTURI BAPINEEDU	INC	65189	50.92	5377	4.20	Y.T. RAJA	TDP	59812	161288
66	ATTILI	107010	CHERUKUWADA SRI RANGANATHA RA	INC	53070	49.59	2523	2.36	DANDU SIVARAMA RAJU	TDP	50547	135587
67	TADEPALLIGUDEM	122418	KOTTU SATYANARAYANA	INC	72477	59.20	24933	20.37	KANAKA SUNDARA RAO PASALA	TDP	47544	167281
68	UNGUTUR	146243	VATTI VASANT KUMAR	INC	77380	52.91	15719	10.75	IMMANNI RAJESWARI	TDP	61661	177893

**STATEMENT SHOWING NO.OF VALID VOTES ,MARGIN OF VOTES & PERCENTAGE OF MARGINE SECURED BY THE WINNING CANDIDATE ON THEIR RESPECTIVE
NEAREST RIVAL CANDIDATES -PARTY WISE : LEGISLATIVE ASSEMBLY 2004**

69	DENDULUR	124727	MAGANTI VENKATESWARA RAO(BABU)	INC	67833	54.39	13311	10.67	GARAPATI SAMBASIVA RAO	TDP	54522	152358
70	ELURU	113509	ALLA KALI KRISHNA SRINIVAS(ALLA N	INC	72490	63.86	33053	29.12	MARADANI RANGA RAO	TDP	39437	174236
71	GOPALAPURAM (SC)	127378	SMT. MADDALA SUNEETA	INC	67500	52.99	7622	5.98	ABBULU KOPPAKA	TDP	59878	165472
73	POLAVARAM (ST)	124229	TELLAM BALARAJU	INC	66614	53.62	18842	15.17	SUNNAM BUJJI	TDP	47772	166032
74	CHINTALAPUDI	151546	GHANTA MURALI RAMAKRISHNA	INC	75144	49.58	1606	1.06	KOTAGIRI VIDYADHER RAO	TDP	73538	174836
75	JAGGAYYAPET	131045	UDAYABHANU SAMINENI	INC	70057	53.46	11694	8.92	SRIRAGHURAM NETTEM	TDP	58363	162596
78	VIJAYAWADA EAST	97886	VANGAVEETI RADHA KRISHNAN	INC	59340	60.62	26711	27.29	YELESWARAPU NAGA KANAKA JAGAN	BJP	32629	211152
79	KANKIPADU	195746	DEVINENI RAJASEKHAR (NEHRU)	INC	103181	52.71	17525	8.95	GADDE RAMA MOHAN	TDP	85656	353059
80	MYLAVARAM	147657	CHANAMOLU VENKATA RAO	INC	77383	52.41	13417	9.09	SOBHANADREESWARA RAO VADDE	TDP	63966	188556
81	TIRUVURU (SC)	140789	KONERU RANGA RAO	INC	77124	54.78	16769	11.91	NALLAGATLA SWAMY DAS	TDP	60355	175378
82	NUZVID	145050	VENKATA PRATAP APPARAO MEKA	INC	80706	55.64	19208	13.24	KOTAGIRI HANUMANATHA RAO	TDP	61498	186212
84	VUYUYUR	94555	PARTHA SARATHY KOLUSU	INC	49337	52.18	6314	6.68	CHALASANI VENKATESWARA RAO	TDP	43023	115238
86	MUDINEPALLI	94835	PINNAMANENI VENKATESWARA RAO	INC	50834	53.60	11794	12.44	SMT. YERNENI SITADEVI	TDP	39040	115841
87	KAIKALUR	110528	YERNENI RAJA RAMACHANDAR	INC	54140	48.98	2056	1.86	KAMMILI VITAL RAO	TDP	52084	143780
88	MALLESWARAM	106799	BURAGADDA VEDA VYAS	INC	65300	61.14	23801	22.29	KAGITHA VENKATARAO	TDP	41499	132293
89	BANDAR	105056	PERNI VENKATA RAMAIAH	INC	67570	64.32	31301	29.79	NADAKUDITI NARASIMHA RAO	TDP	36269	160523
91	AVANIGADDA	90322	BUDDHA PRASAD MANDALI	INC	41511	45.96	8482	9.39	BURAGADDA RAMESH NAIDU	TDP	33029	114425
92	KUCHINAPUDI	86665	MOPIDEVI VENKATA RAMANA RAO	INC	46311	53.44	8541	9.86	KESANA SANKARA RAO	TDP	37770	114305
93	REPALLE	84803	DEVINENI MALLIKHARJUNARAO	INC	50190	59.18	17341	20.45	MUMMANENI VENAKTASUBBAIAH	TDP	32849	110431
94	VEMUR	98786	SATISHPAUL RAJ	INC	52756	53.40	8721	8.83	ALAPATI RAJENDRA PRASAD	TDP	44035	119747
95	DUGGIRALA	98789	GUDIBANDI VENKATA REDDY	INC	54257	54.92	11796	11.94	CHANDU SAMBASIVARAO	TDP	42461	121878
96	TENALI	95795	NADENDLA MANOHAR	INC	53409	55.75	12606	13.16	GOGINENI UMA	TDP	40803	138813
98	BAPATLA	110385	GADE VENKATA REDDY	INC	61370	55.60	15569	14.10	ANANTHAVARMA MANTHENA	TDP	45801	152312
99	PRATHIPAD	101336	RAVI VENKATA RAMANA	INC	52403	51.71	4924	4.86	PEDARATTAIAH MAKINENI	TDP	47479	124947
100	GUNTUR-I	107295	SHAIK SUBANI	INC	70353	65.57	35964	33.52	ZIAUDDIN SM	TDP	34389	184068
101	GUNTUR-II	111831	TADISETTI VENKAT RAO	INC	50658	45.30	15304	13.68	DR.T.V.RAO	TDP	35354	187633
102	MANGALAGIRI	114410	MURUGUDU HANUMANATHA RAO	INC	41980	36.69	5381	4.70	TAMMISETTY JANAKI DEVI	BJP	36599	157937
103	TADIKONDA (SC)	112743	DOKKA MANIKYA VARAPRASADA RAO	INC	63411	56.24	16006	14.20	J.R.PUSHPA RAJU	TDP	47405	148406
104	SATTENAPALLI	128078	VERRAM VENKATESWARA REDDY	INC	74467	58.14	24410	19.06	KALLAM ANJI REDDY	TDP	50057	174470
105	PEDDAKURAPADU	135591	KANNA LAKSHMINARAYANA	INC	76912	56.72	22121	16.31	REVATHI ROSAIAH DOPPALAPUDI	TDP	54791	184142
106	GURZALA	145119	JANGA KRISHNA MURTHY	INC	73358	50.55	8343	5.75	YARAPATINENI SRINIVASARAO	TDP	65015	212908
107	MACHERLA	115378	PINNELLI LAKSHMA REDDY	INC	70354	60.98	30666	26.58	JULAKANTI BRAHMANANDA REDDY	TDP	39688	164721
108	VINUKONDA	140044	MAKKENA MALLIKARJUNA RAO	INC	71979	51.40	7749	5.53	GONUGUNTULA LEELAVATHI	TDP	64230	193150
109	NARASAROEPET	145573	KASU VENKATA KRISHNA REDDY	INC	79568	54.66	15495	10.64	KODELA SIVA PRASADA RAO	TDP	64073	201466
111	CHIRALA	118670	ROSAIAH KONIJETI	INC	73497	61.93	30077	25.35	PALETI RAMA RAO	TDP	43420	157680
112	PARCHUR	96304	DAGGUBATI VENKATESWARA RAO	INC	54987	57.10	15546	16.14	CHENCHU GARATAIAH BACHINA	TDP	39441	119965
113	MARTUR	117492	GOTTIPATI RAVIKUMAR	INC	64983	55.31	13806	11.75	GOTTIPATI NARASIMHA RAO	TDP	51177	142477
115	ONGOLE	123733	BALINENI SRINIVASA REDDY (VASU)	INC	72380	58.50	24171	19.53	SIDDA RAGHAVA RAO	TDP	48209	177667
116	SANTHANUTHALAPADU (SC)	119290	DARA SAMBAIAH	INC	66464	55.72	15635	13.11	DAVID RAJU PALAPARTHI	TDP	50829	159976
117	KANDUKUR	127870	MAHEEDHAR REDDY MANUGUNTA	INC	67207	52.56	7879	6.16	DR. DIVI SIVA RAM	TDP	59328	153392
118	KANIGIRI	99075	ERIGINENI THIRUPATHI NAIDU	INC	53010	53.50	9275	9.36	KASI REDDY MUKKU	TDP	43735	142201
119	KONDEPI	122084	POTHULA RAMA RAO	INC	64074	52.48	8872	7.27	ANJANEYULU DAMACHARLA	TDP	55202	146991
120	CUMBUM	100230	VUDUMULA SRINIVASULU REDDY	INC	52738	52.62	7622	7.60	CHEGIREDDY LINGA REDDY	TDP	45116	135131
122	MARKAPUR	122964	PEDDA KONDA REDDY KUNDURU	INC	58108	47.26	20738	16.87	KANDULA NARAYANA REDDY	TDP	37370	166204
123	GIDDALUR	87767	PAGADALA RAMAIAH	INC	50987	58.09	19482	22.20	PIDATHALA SAI KALPANA	TDP	31505	122579
124	UDAYAGIRI	89319	MEKAPATI CHANDRASEKHAR REDDY	INC	55076	61.66	23075	25.83	KAMBHAM VIJAYARAMI REDDY	TDP	32001	120191
125	KAVALI	118179	PARVATHAMMA MAGUNTA	INC	68167	57.68	21149	17.90	JANAKIRAM MADALA	TDP	47018	163577
126	ALLUR	110083	KATAMREDDY VISHNUVARDHAN REDD	INC	60760	55.19	13372	12.15	BEEDA MASTHAN RAO	TDP	47388	138466
127	KOVUR	105172	POLAMREDDY SRINIVASULU REDDY	INC	45270	43.04	8810	0.46	NALLAPAREDDY PRASANNAKUMAR RE	TDP	44790	141031
129	RAPUR	132912	ANAM RAMA NARAYANA REDDY	INC	67607	50.87	5838	4.39	YELLASIRI SRINIVASULU REDDY	TDP	61769	176019

**STATEMENT SHOWING NO.OF VALID VOTES ,MARGIN OF VOTES & PERCENTAGE OF MARGINE SECURED BY THE WINNING CANDIDATE ON THEIR RESPECTIVE
NEAREST RIVAL CANDIDATES -PARTY WISE : LEGISLATIVE ASSEMBLY 2004**

130	NELLORE	115869	ANAM VIVEKANANDA REDDY	INC	67635	58.37	21772	18.79	SANNAPAREDDY SURESH REDDY	BJP	45863	218351
131	SARVEPALLI	133146	ADALA PRABHAKAR REDDY	INC	67783	50.91	7625	5.73	CHANDRA MOHAN REDDY SOMIREDD	TDP	60158	164184
132	GUDUR (SC)	120132	PATRA PRAKASA RAO	INC	62809	52.28	8831	7.35	DR. VUKKALA RAJESWARAMMA	TDP	53978	167337
133	SULLURPET (SC)	113894	NELAVALA SUBHRAMANYAM	INC	56939	49.99	8815	7.74	PARASA VENKATA RATNAIAH	TDP	48124	154216
134	VENKATAGIRI	116450	NEDURUMALLI RAJYALAKSHMI	INC	57830	49.66	6695	5.75	BHASKARA SAIKRISHNA YACHENDRA	TDP	51135	147438
135	SRI KALAHASTI	128837	S. C. V. NAIDU	INC	69262	53.76	13078	10.15	GOPALA KRISHNA REDDY BOJJALA	TDP	56184	167334
136	SATYAVEDU (SC)	108557	K. NARAYANASWAMY	INC	68323	62.94	31492	29.01	N.SIVAPRASAD	TDP	36831	148837
137	NAGARI	129063	CHENGAREDDY REDDYVARI	INC	65561	50.80	5694	4.41	R.K.ROJA	TDP	59867	166845
138	PUTTUR	105284	GALI MUDDHU KRISHNAMA NAIDU	INC	65788	62.49	29951	28.45	KANDATI SANKAR REDDY	TDP	35837	139019
139	VEPANJERI (SC)	108353	DR. GUMMADI KUTHUHALAM	INC	58350	53.85	11582	10.69	DR. O.CHANDRAMMA	TDP	46768	144160
145	THAMBALLAPALLE	96937	KADAPA PRABAKAR REDDY	INC	36291	37.44	620	0.64	CHALLAPALLE NARASHIMA REDDY	BJP	35671	123328
146	VAYALPAD	99007	NALLARI KIRANKUMAR REDDY	INC	54144	54.69	14362	14.51	IMTIYAZ AHMAD. S	TDP	39782	134460
147	PILERU	116024	P.RAMACHANDRA REDDY	INC	67328	58.03	21588	18.61	SREENATHA REDDY G.V	TDP	45740	144958
148	CHANDRAGIRI	116471	ARUNAKUMARI GALLA	INC	46838	40.21	14392	12.36	E.RAMANADHAM NAIDU	TDP	32446	153507
149	TIRUPATHI	148685	M.VENKATARAMANA	INC	91863	61.78	39095	26.29	N.V.PRASAD	TDP	52768	291884
150	KODUR (SC)	95503	DR. GUNTI VENKATESWARA PRASAD	INC	55135	57.73	16422	17.20	SMT. JAYAMMA YERRATHOTA	TDP	38713	132792
151	RAJAMPET	87747	KONDURU PRABHAVATHAMMA	INC	54246	61.82	23667	26.97	BRAHMAIAH PASUPULETI	TDP	30579	124882
153	LAKKIREDDIPALLI	92977	GADIKOTA MOHAN REDDY	INC	51816	55.73	13052	14.04	RAMESH KUMAR REDDY REDDEPPAG	TDP	38764	128987
154	CUDDAPAH	133281	AHAMADULLA MOHAMMAD SYED	INC	75615	56.73	20656	15.50	KANDULA SIVANANDA REDDY	TDP	54959	222661
155	BADVEL	110756	CHINNA GOVINDA REDDY DEVASANI	INC	57023	51.49	5281	4.77	KONIREDDY VIJAYAMMA	TDP	51742	153429
156	MYDUKUR	104818	DR.D.L.RAVINDRA REDDY	INC	54270	51.78	7881	7.52	RAGHU RAMI REDDY SETTIPALLI	TDP	46389	139291
157	PRODDATUR	137359	NANDYALA VARADARAJULU REDDY	INC	54419	39.62	17029	12.40	MALLELA LINGA REDDY	IND	37390	196229
158	JAMMALAMADUGU	116923	ADI NARAYANA REDDY CHADIPIRALA	INC	68463	58.55	22693	19.41	PONNAPUREDDY RAMA SUBBA REDDY	TDP	45770	144923
160	PULIVENDLA	110482	RAJASEKHARA REDDY .Y.S	INC	74432	67.37	40777	36.91	S.V.SATHISH KUMAR REDDY	TDP	33655	144485
161	KADIRI	116595	JONNA RAMAIAH	INC	48104	41.26	8938	7.67	KANDIKUNTA VENKATA PRASAD	IND	39166	177952
162	NALLAMADA	101739	KADAPALA MOHAN REDDY	INC	51261	50.38	4695	4.61	PALLE RAGHUNATHA REDDY	TDP	46566	134521
163	GORANTLA	121180	PAMUDURTHI RAVINDRA REDDY	INC	58909	48.61	181	0.15	KISTAPPA NIMMALA	TDP	58728	162052
165	MADAKASIRA	135577	NEELAKANTAPURAM RAGHUVVEERA RED	INC	74100	54.66	15336	11.31	Y.T.PRABHAKAR REDDY	TDP	58764	162823
170	GOOTY	99192	NEELAVATHI. N	INC	52895	53.33	8712	8.78	K.C. NARAYANA	TDP	44183	155852
171	SINGANAMALA (SC)	117456	SAKE SAILAJANATH	INC	60029	51.11	8586	7.31	PAMIDI SAMANTHAKA MANI	TDP	51443	160557
172	ANANTAPUR	147755	B. NARAYANA REDDY	INC	76059	51.48	37781	25.57	K.M. RAHAMTHULLAH	TDP	38278	246290
174	TADPATRI	128977	DIVAKAR REDDY	INC	66195	51.32	7877	6.11	KETHIREDDY SURYAPRATHAPA REDD	TDP	58318	194798
175	ALUR (SC)	80385	MULUNTI MAREPPA	INC	39469	49.10	3137	3.90	MASALA PADMAJA	TDP	36332	132527
176	ADONI	115548	Y.SAI PRASAD REDDY	INC	66242	57.33	24741	21.41	G.KRISHNAMMA	TDP	41501	196152
177	YEMMIGANUR	144567	K.CHENNAKESAVA REDDY	INC	78586	54.36	18373	12.71	B.V.MOHAN REDDY	TDP	60213	217809
178	KODUMUR (SC)	109482	M.SIKHAMANI	INC	59730	54.56	17113	15.63	AKEPOGU PRABHAKAR RAO	TDP	42617	161699
181	DHONE	113857	KOTLA SUJATHAMMA	INC	55982	49.17	2609	2.29	KAMBALAPADU EDIGA PRABHAKAR	TDP	53373	174405
182	KOILKUNTLA	109526	CHALLA RAMAKRISHNA REDDY	INC	43771	39.96	3103	2.83	YARRABOTHULA VENKATA REDDY	TDP	40668	157630
183	ALLAGADDA	127607	GANGULA PRATHAP REDDY	INC	67596	52.97	10681	8.37	BHUMA NAGI REDDY	TDP	56915	174568
184	PANYAM	127055	KATASANI RAMABHUPAL REDDY	INC	63077	49.65	3582	2.82	BIJJAM PARTHA SARATHI REDDY	TDP	59495	185130
185	NANDIKOTKUR	128479	GOWRU CHARITHA	INC	69209	53.87	13488	10.50	BYREDDY RAJASEKHAR REDDY	TDP	55721	172117
186	NANDYAL	135348	SILPA MOHAN REDDY	INC	89612	66.21	48677	35.96	N.MD.FAROOK	TDP	40935	208311
187	ATMAKUR	114310	ERASU PRATHAP REDDY	INC	63277	55.36	16230	14.20	BUDDA SAILAJA	TDP	47047	161905
188	ACHAMPET (SC)	122017	DR.VAMSHI KRISHNA	INC	65712	53.85	20665	16.94	P.RAMULU	TDP	45047	180698
190	KALWAKURTHI	139915	YADMA KISTA REDDY	INC	76152	54.43	22117	15.81	ACHARI THALLOJU	BJP	54035	196825
191	SHADNAGAR (SC)	126460	DR.P.SHANKAR RAO	INC	65360	51.68	10632	8.41	BAKKANI NARASIMULU	TDP	54728	175153
194	WANAPARTHY	129830	DR.G.CHINNA REDDY	INC	64239	49.48	3975	3.06	KANDLOOR LAVANYA	TDP	60264	213251
198	AMARCHINTA	127617	SALGUTI SWARNA SUDHAKAR	INC	67777	53.11	13783	10.80	K.DAYAKAR REDDY	TDP	53994	194190
199	MAKTHAL	113966	CHITTEM NARSI REDDY	INC	55375	48.59	2356	2.07	NAGURAO NAMAJI	BJP	53019	184528
200	KODANGAL	116939	GURUNATH REDDY	INC	61452	52.55	5965	5.10	SMT. N. MANURADHA	TDP	55487	177327

**STATEMENT SHOWING NO.OF VALID VOTES ,MARGIN OF VOTES & PERCENTAGE OF MARGINE SECURED BY THE WINNING CANDIDATE ON THEIR RESPECTIVE
NEAREST RIVAL CANDIDATES -PARTY WISE : LEGISLATIVE ASSEMBLY 2004**

201	TANDUR	131309	MALKUD NARAYAN RAO	INC	69945	53.27	13554	10.32	PATNAM MAHENDER REDDY	TDP	56391	179557
204	CHEVELLA	160192	PATLOLLA SABITHA	INC	96995	60.55	41585	25.96	SAMA BHOOPAL REDDY	TDP	55410	228391
208	SANATHNAGAR	96759	MARRI SHASHIDHAR REDDY	INC	51710	53.44	9546	9.87	S . R AJESHWAR	TDP	42164	177704
210	KHAIRATABAD	393769	P JANARDHANA REDDY	INC	210325	53.41	39099	9.93	K VIJAYA RAMA RAO	TDP	171226	751715
212	MALAKPET	266539	MALREDDY RANGA REDDY	INC	138907	52.12	23358	8.76	MANCHIREDDY KISHAN REDDY	TDP	115549	515376
214	MAHARAJGUNJ	56615	M.MUKESH	INC	31875	56.30	9558	16.88	PREM SINGH RATHORE	BJP	22317	92663
222	GAJWEL (SC)	126728	JETTY GEETHA	INC	71955	56.78	24260	19.14	D.DURGAIAH	TDP	47695	158854
223	NARSAPUR	125734	VAKITI SUNITA LAXMA REDDY	INC	60957	48.48	25817	20.53	CHILUMULA MADHAN REDDY	TDP	35140	153843
225	ZAHIRABAD	112877	MOHAMMED FAREEDUDDIN	INC	60273	53.40	12863	11.40	CHENGAL BAGANNA	TDP	47410	160900
226	NARYANKHED	135086	SURESH KUMAR SHETKAR	INC	66453	49.19	4749	3.52	M.VIJAYAPAL REDDY	TDP	61704	183502
229	ANDOLE (SC)	116472	C DAMODAR RAJANARSIMHA	INC	67703	58.13	24846	21.33	P BABU MOHAN	TDP	42857	147549
230	BALKONDA	101045	K.R.SURESH REDDY	INC	54054	53.49	12941	12.81	VASANTH REDDY	TDP	41113	136367
232	KAMAREDDY	133266	MOHAMMED ALI SHABBIR	INC	80233	60.21	52763	39.59	VUPPUNOOTHULA MURALIDHAR GOU	BJP	27470	184392
234	JUKKAL (SC)	107318	SOUDAGAR GANGARAM	INC	50375	46.94	1269	1.18	HANMANTH SINDHE	TDP	49106	144958
235	BANSWADA	120942	BAJIREDDY GOVARDHAN	INC	61819	51.11	12348	10.21	SRINIVAS REDDY PARIGE (POCHARAM	TDP	49471	160708
236	BODHAN	104325	SUDARSHAN REDDY	INC	49841	47.77	16951	16.25	ABDUL KHADER	TDP	32890	144825
237	NIZAMABAD	115714	DHARMAPURI SRINIVAS	INC	69001	59.63	28165	24.34	SATISH PAWAR	TDP	40836	219641
240	NIRMAL	122783	ALLOLA INDRAKARAN REDDY	INC	70249	57.21	24578	20.02	V.SATYA NARAYAN GOUD	TDP	45671	167205
242	ADILABAD	139004	CHILUKURI RAMCHANDAR REDDY	INC	74675	53.72	19837	14.27	JOGU RAMANNA	TDP	54838	193461
245	LUXETTIPET	155001	NADIPELLI DIWAKAR RAO	INC	60530	39.05	166	0.11	GONE HANMANTHA RAO	TDP	60364	223016
246	SIRPUR	116418	KONAPPA	INC	55938	48.05	4319	3.71	PALVAI RAJA LAXMI	TDP	51619	155946
247	CHINNUR (SC)	127473	G. VINOD	INC	77240	60.59	36781	28.85	BODA JANARDHAN	TDP	40459	179673
248	MANTHANI	133899	DUDDILLA SRIDHAR BABU	INC	79318	59.24	42560	31.79	SOMARAPU SATYANARAYANA	TDP	36758	190557
254	KARIMNAGAR	152568	MENENI SATYANARAYANA	INC	61148	40.08	16577	10.87	SMT. GANDRA NALINI	TDP	44571	254255
256	JAGTIAL	125193	T. JEEVAN REDDY	INC	63812	50.97	8134	6.50	L. RAMANA	TDP	55678	177626
257	BUGGARAM	125602	JUVVADI RATHNAKAR RAO	INC	54897	43.71	9788	7.79	SHIKARI VISHWANATHAM	TDP	45109	195000
262	JANGAON	106592	PONNALA LAKSHMAIAH	INC	60041	56.33	23293	21.85	ADABOINA BASVA REDDY	TDP	36748	150692
264	DORNAKAL	126198	DHARAMSOTH REDYA NAIK	INC	72669	57.58	19140	15.17	BANOTH JAYANTH NATH	TDP	53529	162241
269	WARANGAL	120799	BASWARAJU SARAIHAH	INC	78912	65.33	41167	34.08	GUNDU SUDHA RANI	TDP	37745	185196
271	SHYAMPET	113349	KONDA SUREKHA	INC	72454	63.92	44024	38.84	PREMENDAR REDDY GUJJULA	BJP	28430	150931
273	MULUG (ST)	118383	PODEM VEERAIHAH	INC	55701	47.05	14594	12.33	ANASURYA DANASARI	TDP	41107	169694
276	KOTHAGUDEM	127475	VANAMA VENKATESWARA RAO	INC	76333	59.88	27772	21.79	KONERU NAGESWARA RAO	TDP	48561	185174
277	SATHUPALLI	175514	JALAGAM VENKAT RAO	INC	89986	51.27	9536	5.43	TUMMALA NAGESWARA RAO	TDP	80450	207007
279	PALAIR (SC)	141658	CHANDRASEKHAR SAMBHANI	INC	78422	55.36	23922	16.89	SANDRA VENKATA VEERAIHAH	TDP	54500	174097
281	SHUJATNAGAR	142235	RAMREDDY VENKATA REDDY	INC	59690	41.97	6639	4.67	POTLA MADHAVI	TDP	53051	172098
283	TUNGATURTHI	126931	RAMREDDY DAMODAR REDDY	INC	68821	54.22	13184	10.39	SANKINENI VENKATESHWAR RAO	TDP	55637	157300
284	SURYAPET (SC)	128246	VEDAS VENKAIHAH	INC	66679	51.99	11518	8.98	PALVAI RAJANI KUMARI @ NARRA RA	TDP	55161	183809
285	KODAD	155247	UTTAM KUMAR REDDY NALAMADA	INC	88178	56.80	23787	15.32	CHANDER RAO VENEPALLI	TDP	64391	199742
287	CHALAKURTHI	136971	KUNDURU JANA REDDY	INC	80116	58.49	28772	21.01	GUNDEBOINA RAM MURTHY YADAV	TDP	51344	184662
289	NALGONDA	152114	KOMATIREDDY VENKAT REDDY	INC	69818	45.90	22738	14.95	GUTHA SUKENDER REDDY	TDP	47080	220345
290	RAMANNAPET	114101	UPPUNUTHULA PURUSHOTHAM REDDY	INC	52929	46.39	21890	19.18	DASARI MALLESHAM	BJP	31039	153492
	TOTAL	22413433			11934531							31586809

**STATEMENT SHOWING NO.OF VALID VOTES ,MARGIN OF VOTES & PERCENTAGE OF MARGINE SECURED BY THE WINNING CANDIDATE ON THEIR RESPECTIVE
NEAREST RIVAL CANDIDATES -PARTY WISE : LEGISLATIVE ASSEMBLY 2004**

IND (INDEPENDENT)

AC.NO	Assembly Constituency Name	Total Valid Votes Polled	Name of the Elected Candidates	Party	Valid Votes Polled	% of Votes Polled	Margin of Votes	% of Margin	Name of the nearest rival Candidate	Party	Valid Votes Polled	Electorate
20	VIZIANAGARAM	116857	KOLAGATLA VEERABHADRA SWAMY	IND	47444	40.60	1126	0.96	ASHOK GAJAPATHIRAJU POOSAPATI	TDP	46318	180772
51	RAMACHANDRAPURAM	104873	BOSE PILLI	IND	53160	50.69	7556	7.20	THOTA TRIMURTHULU	TDP	45604	126906
55	AMALAPURAM	95535	CHITTABBAI KUDUPUDI	IND	31858	33.35	4040	4.23	METLA SATYANARAYANA RAO	TDP	27818	123203
83	GANNAVARAM	99257	MUDDARABOINA VENKATESWARA RAO	IND	42444	42.76	2235	2.25	BALAVARDHANARAO D.V.	TDP	40209	125259
110	CHILAKALURIPET	124725	MARRI RAJASHEKAR	IND	57214	45.87	212	0.17	PRATHIPATI PULLA RAO	TDP	57002	169288
121	DARSI	131125	BUCHEPALLI SUBBA REDDY	IND	50431	38.46	2410	1.84	KADIRI BABU RAO	TDP	48021	181460
128	ATMAKUR	119562	KOMMI LAKSHMAIAH NAIDU	IND	43347	36.25	4397	3.68	BOLLINENI KRISHNAIAH	BJP	38950	147793
193	MAHBUBNAGAR	124665	PULI VEERANNA	IND	63110	50.62	19282	15.47	P.CHANDRA SEKHAR	TDP	43828	225112
195	KOLLAPUR	113466	JUPALLY KRISHNA RAO	IND	49369	43.51	3040	2.68	KATIKANENI MADHUSUDHANA RAO	TDP	46329	177493
196	ALAMPUR	110041	CHALLA VENKATRAMI REDDY	IND	37499	34.08	4247	3.86	VAVILALA SUNEETHA	TDP	33252	159241
282	YELLANDU (ST)	128847	GUMMADI NARASIAH	IND	45956	35.67	11926	9.26	KALPANABAI MALOTHU	TDP	34030	171122
	TOTAL	1268953			521832						461361	1787649

JP(JANTA PARTY)

AC.NO	Assembly Constituency Name	Total Valid Votes Polled	Name of the Elected Candidates	Party	Valid Votes Polled	% of Votes Polled	Margin of Votes	% of Margin	Name of the nearest rival Candidate	Party	Valid Votes Polled	Electorate
227	MEDAK	111489	PATLOLLA SHASHIDHAR REDDY	JP	43369	38.90	4449	3.99	KARANAM UMADEVI	TDP	38920	159813
258	METPALLI	109510	KOMOREDDI RAMLU	JP	31917	29.15	5598	5.11	KALAVAKUNTLA VIDYASAGAR RAO	IND	26319	167242
	TOTAL	220999			75286						65239	327055

**STATEMENT SHOWING NO.OF VALID VOTES ,MARGIN OF VOTES & PERCENTAGE OF MARGINE SECURED BY THE WINNING CANDIDATE ON THEIR RESPECTIVE
NEAREST RIVAL CANDIDATES -PARTY WISE : LEGISLATIVE ASSEMBLY 2004**

TDP (TELUGU DESAM PARTY)

AC.NO	Assembly Constituency Name	Total Valid Votes Polled	Name of the Elected Candidates	Party	Valid Votes Polled	% of Votes Polled	Margin of Votes	% of Margin	Name of the nearest rival Candidate	Party	Valid Votes Polled	Electorate
2	SOMPETA	100390	GOUTHU SYAM SUNDER SIVAJI	TDP	53668	53.46	11150	11.11	JAGANNAYAKULU JUTTU	INC	42518	132390
4	HARISHCHANDRAPURAM	106297	ATCHANNAIDU KINJARAPU	TDP	70756	66.56	37361	35.15	DUVVADA VANI	INC	33395	133945
6	PATAPATNAM	86650	KALAMATA MOHANA RAO	TDP	44357	51.19	2064	2.38	GORLE HARIBABU NAIDU	INC	42293	117051
10	SALUR (ST)	94667	R.P.BHANJ DEO	TDP	48580	51.32	2493	2.63	PEEDIKA RAJANNA DORA	INC	46087	126838
12	THERLAM	105192	JAYA PRAKASH TENTU	TDP	56104	53.33	7016	6.67	VASI REDDY VARADA RAMA RAO	INC	49088	129683
13	VUNUKURU	112990	KIMIDI KALA VENKATA RAO	TDP	61762	54.66	12886	11.40	PALAVALASA RAJA SEKHARAM	INC	48876	148593
14	PALAKONDA (SC)	79347	KAMBALA JOGULU	TDP	42327	53.34	11624	14.65	TOMPALA RAJABABU	INC	30703	109291
19	GAJAPATHINAGARAM	95251	ARUNA PADALA	TDP	45530	47.80	10362	10.88	NARAYANA APPALA NAIDU VANGAPAN	INC	35168	120992
22	BHOGAPURAM	104609	NARAYANA SWAMI NAIDU PATHIVADA	TDP	50305	48.09	2005	1.92	APPALA SWAMY KOMMURU	INC	48300	128775
31	CHODAVARAM	120212	GANTA SRINIVASA RAO	TDP	63250	52.62	9601	7.99	BALIREDDY SATYA RAO	INC	53649	153596
35	PAYAKARAOPEETA (SC)	94544	CHANGALA VENKATA RAO	TDP	40794	43.15	13689	14.48	SUMANA GANTELA	IND	27105	133513
36	NARSIPATNAM	116821	AYYANNAPATRUDE CHINTHAKAYALA	TDP	60689	51.95	23930	20.48	VENKATA SURYANARAYANARAJU DAT	IND	36759	151917
38	YELLAVARAM (ST)	85480	CHINNAM BABU RAMESH	TDP	39325	46.00	6673	7.81	PALLALA VENKATARAMANAREDDY	INC	32652	134864
45	TUNI	124144	RAMAKRISHNUDU YANAMALA	TDP	61794	49.78	3735	3.01	S.R.V.V. KRISHNAM RAJU	INC	58059	162806
59	NARASAPUR	127292	KOTHAPALLI SUBBARAYUDU(PEDABAB	TDP	63288	49.72	3518	2.76	NAGA RAJA VARA PRASADA RAJU MU	INC	59770	160130
60	PALACOLE	96542	CH. SATYANARAYANA MURTY (DR.BAB	TDP	46077	47.73	12001	12.43	GUNNAM NAGABABU (NARASIMHA NA	INC	34076	128449
61	ACHANTA (SC)	93448	PEETHALA SUJATHA	TDP	46670	49.94	5641	6.04	ANAND PRAKASH CHELLEM	INC	41029	124637
72	KOVVUR	135378	PENDYALA VENKATA KRISHNA RAO (K	TDP	65329	48.26	1331	0.98	G.S.RAO	INC	63998	170244
76	NANDIGAMA	125173	UMA MAHESWARA RAO DEVINENI	TDP	63445	50.69	4285	3.42	NAGESWARA RAO VASANTHA	INC	59160	156120
85	GUDIVADA	109988	SRIVENKATESWARA RAO KODALI(NAN	TDP	57843	52.59	8862	8.06	ESWAR KUMAR KATARI	INC	48981	158004
97	PONNUR	94606	NARENDRA DHULIPALLA	TDP	51288	54.21	9045	9.56	MANNAVA RAJA KISHORE	INC	42243	123509
114	ADDANKI	111066	KARANAM BALARAMA KRISHNA MURTH	TDP	56356	50.74	2790	2.51	JAGARLAMUDI RAGHAVA RAO	INC	53566	138681
140	CHITTOOR	119829	A.S. MANOHAR	TDP	58788	49.06	3888	3.24	C.K. JAYACHANDRA REDDY @ C.K.BAB	IND	54900	178168
141	PALMANER (SC)	138014	L.LALITHA KUMARI	TDP	67861	49.17	737	0.53	DR. M.THIPPESWAMY	INC	67124	187800
142	KUPPAM	140297	NARA CHANDRABABU NAIDU	TDP	98123	69.94	59588	42.47	M.SUBRAMANYAM REDDY	INC	38535	185813
143	PUNGANUR	137389	N.AMARANATHA REDDY	TDP	71492	52.04	9174	6.68	R.REDDIPPA REDDY	INC	62318	175919
144	MADANAPALLE	117082	DOMMALAPATI RAMESH	TDP	52988	45.26	5021	4.29	GANGARAPU RAMDAS CHOWDARY	IND	47967	198485
152	RAYACHOTY	101029	PALAKONDRAYUDU SUGAVASI	TDP	51026	50.51	3544	3.51	SMT. SREELATHA MINNAMREDDY	INC	47482	148435
159	KAMALAPURAM	106064	GANDLURU VEERA SIVA REDDY	TDP	57542	54.25	11288	10.64	PUTHA NARASIMHA REDDY	INC	46254	142487
164	HINDUPUR	134458	RANGANAYAKULU, P.	TDP	68108	50.65	7363	5.48	B. NAVEEN NISCHAL	INC	60745	188639
166	PENUKONDA	126126	PARITALA RAVINDRA	TDP	71969	57.06	22211	17.61	GANGULA BHANUMATHI	INC	49758	167411
167	KALYANDRUG (SC)	147313	B.C.GOVINDAPPA	TDP	76363	51.84	9652	6.55	SUGEPALLI UMADEVI	INC	66711	196478
168	RAYADRUG	127287	METTU GOVINDA REDDY	TDP	66188	52.00	10105	7.94	PATIL VENUGOPAL REDDY	INC	56083	174956
169	URAVAKONDA	107608	PAYYAVULA KESHAV	TDP	55756	51.81	8255	7.67	Y.VISWESWARA REDDY	CPI(ML)(L)	47501	151992
173	DHARMAVARAM	132681	GONUGUNTLA JAYALAKSHMAMMA	TDP	64743	48.80	3787	2.85	G. NAGI REDDY	CPI	60956	185813
180	PATTIKONDA	116442	S.V.SUBBA REDDY	TDP	45751	39.29	4968	4.27	PATEELU NEERAJA REDDY	IND	40783	167323
189	NAGARKURNOOL	123567	DOCTOR NAGAM JANARDHAN REDDY	TDP	57350	46.41	1449	1.17	KUCHAKULLA DAMODAR REDDY	TRS	55901	192080
203	PARGI	136034	KOPPULA HARISHWAR REDDY	TDP	59809	43.97	7648	5.62	KUMTOM RAM REDDY	TCP	52161	198243

**STATEMENT SHOWING NO.OF VALID VOTES ,MARGIN OF VOTES & PERCENTAGE OF MARGINE SECURED BY THE WINNING CANDIDATE ON THEIR RESPECTIVE
NEAREST RIVAL CANDIDATES -PARTY WISE : LEGISLATIVE ASSEMBLY 2004**

211	SECUNDERABAD CANTONMENT (174020	G.SAYANNA	TDP	89684	51.54	15032	8.64	RAVULA ANJAIHAH	TRS	74652	337248
213	ASAFNAGAR	82415	D NAGENDER	TDP	34001	41.26	2774	3.37	MOHD ANDUL MUNEEEM HAJI SAIT	AIMIM	31227	184789
219	MEDCHAL	343132	T.DEVENDER GOUD	TDP	172916	50.39	25707	7.49	KOMMA REDDY SURENDER REDDY	TRS	147209	610912
244	ASIFABAD (SC)	116410	AMURAJULA SRIDEVI	TDP	45817	39.36	5452	4.68	GUNDA MALLESH	CPI	40365	169827
255	CHOPPADANDI	121661	SANA MARUTHI	TDP	45211	37.16	4115	3.38	KODURI SATYANARAYANA GOUDU	INC	41096	182702
259	SIRCILLA	131900	CHENNAMANENY RAJESHWAR RAO	TDP	64003	48.52	17008	12.89	REGULAPATI PAPA RAO	TRS	46995	202361
265	MAHBUBABAD	143973	VEM NARENDER REDDY	TDP	50373	34.99	3263	2.27	JANNAREDDY BHARATH CHAND REDD	JP	47110	180566
267	WARDHANNAPET	129415	ERRABELLI DAYAKAR RAO	TDP	73022	56.42	25094	19.39	MUTHIREDDY YADAGIRI REDDY	JP	47928	157408
292	BHONGIR	146876	SMT ALIMINETI UMA MADHAVA REDDY	TDP	66602	45.35	17536	11.94	ALE NARENDRA	TRS	49066	193850
	TOTAL	5721109										8103733

TRS(TELANGANA RASHTRA SAMATHI)

AC.NO	Assembly Constituency Name	Total Valid Votes Polled	Name of the Elected Candidates	Party	Valid Votes Polled	% of Votes Polled	Margin of Votes	% of Margin	Name of the nearest rival Candidate	Party	Valid Votes Polled	Electorate
192	JADCHERLA	122158	CHARLAKOLA LAXMA REDDY	TRS	63480	51.97	18381	15.05	M.CHANDRA SHEKAR	TDP	45099	176052
202	VICARABAD (SC)	121179	A.CHANDRA SHEKAR	TRS	56647	46.75	2001	1.65	MADHURA VENI BEGARI	TDP	54646	172761
206	MUSHEERABAD	114768	NAYINI NARSIMHA REDDY	TRS	53553	46.66	240	0.21	DR. K.LAXMAN	BJP	53313	214167
209	SECUNDERABAD	117887	T.PADMA RAO	TRS	56997	48.35	3067	2.60	TALASANI SRINIVAS YADAV	TDP	53930	226953
220	SIDDIPET	116367	K.CHANDRA SHAKHER RAO	TRS	74287	63.84	44668	38.39	JILLA SRINIVAS	TDP	29619	167509
221	DOMMAT	107325	SOLIPETA RAMALINGA REDDY	TRS	66227	61.71	25129	23.41	CHERUKU MUTHYAM REDDY	TDP	41098	136615
224	SANGAREDDY	170505	TURUPU JAYA PRAKASH REDDY	TRS	71158	41.73	17676	10.37	K.SATYANARAYANA	BJP	53482	260412
228	RAMAYAMPET	126810	PADMA DEVENDER REDDY .M	TRS	74327	58.61	30207	23.82	VANI MYNAMPALLY	TDP	44120	162137
231	ARMOOR	121183	SANTHOSH REDDY SANIGARAM	TRS	59274	48.91	6555	5.41	ANNAPURNA ALETI	TDP	52719	177351
233	YELLAREDDY	122434	EANUGU RAVINDER REDDY	TRS	40548	33.12	10267	8.39	JANARDHAN GOUD BOGUDAMEEDI	IND	30281	162558
238	DICHPALLI	111859	GANGA REDDY GADDAM	TRS	65434	58.50	26644	23.82	MANDAVA VENKATESHWARA RAO	TDP	38790	144462
239	MUDHOLE	128791	NARAYAN RAO	TRS	78175	60.70	41562	32.27	JAGDISH MASHETTIWAR	BJP	36613	167579
241	BOATH (ST)	100851	SOYAM BAPURAO	TRS	53940	53.48	12373	12.27	GODAM NAGESH	TDP	41567	137273
243	KHANAPUR (ST)	107337	AJMEERA GOVIND NAIK	TRS	50763	47.29	9191	8.56	RAMESH RATHOD	TDP	41572	149543
249	PEDDAPALLI	123401	GEETLA MUKUNDA REDDY	TRS	59697	48.38	23764	19.26	BIRUDU RAJAMALLU	JP	35933	181028
250	MYADARAM (SC)	161990	KOPPULA ESHWAR	TRS	104941	64.78	56563	34.92	MALEM MALLESHAM	TDP	48378	266958
251	HUZURABAD	128903	CAPT. V. LAXMIKANTHA RAO	TRS	81121	62.93	44670	34.65	ENUGALA PEDDI REDDY	TDP	36451	183645
252	KAMALAPUR	130503	ETALA RAJENDER	TRS	68393	52.41	19619	15.03	MUDDASANI DAMODAR REDDY	TDP	48774	183644
260	NARELLA (SC)	108798	LINGAIAH KASHIPET	TRS	58702	53.96	14273	13.12	SUDDALA DEVAIAH	TDP	44429	165600
261	CHERiyAL	100670	PRATAP REDDY KOMMURI	TRS	60305	59.90	25250	25.08	MANDALA SRIRAMLU	TDP	35055	142505
263	CHENNUR	134512	DR.DUGYALA SRINIVASA RAO	TRS	67912	50.49	8091	6.02	DR. NEMARUGOMMULA SUDHAKAR RA	TDP	59821	179700
266	NARSAMPET	148424	KAMMAMPATI LAXMA REDDY	TRS	76566	51.59	14908	10.04	PRAKASH REDDY REVURI	TDP	61658	180362
268	GHANPUR (SC)	113349	GUNDE VIJAYA RAMA RAO	TRS	63221	55.78	19720	17.40	KADIYAM SRIHARI	TDP	43501	152032
270	HANAMKONDA	153045	MANDADI SATYANARAYANA REDDY	TRS	60730	39.68	54948	35.90	DASYAM VINAYA BHASSKAR	IND	5782	258165
272	PARKAL (SC)	114482	BANDARI SHARA RANI	TRS	71773	62.69	34597	30.22	DOMMATI SAMBAIAH	TDP	37176	169120
291	ALAIR (SC)	118395	DR. KUDUDULA NAGESH	TRS	66010	55.75	24825	20.97	MOTHUKUPALLY NARSIMHULU	TDP	41185	158280
	TOTAL	3225926			1704181						1114992	4676411

LIST OF CONTESTING CANDIDATES, PARTY WISE VOTES SECURED AND RESULTS

SL. NO	CONSTITUENCY & CANDIDATE NAME	PARTY	VOTES POLLED	RESULTS
1 . ICHAPURAM				
1	AGARWAL NARESH KUMAR (LALLU)	INC	51927	Declared Elected
2	YAKAMBARI DAKKATA	TDP	44182	
		VALID VOTES	96109	
		REJECTED VOTES	12	
		MISSING VOTES	0	
		TOTAL VOTES POLLED	96121	
		TENDERED VOTES	1	
2 . SOMPETA				
1	GOUTHU SYAM SUNDER SIVAJI	TDP	53668	Declared Elected
2	JAGANNAYAKULU JUTTU	INC	42518	
3	T.TRILOCHANA RAO	CPI(ML)(L)	1211	
4	T.TEJESWARA RAO	BSP	1792	
5	LAKSHMAN KUMAR MOHANTY	PPOI	1201	
		VALID VOTES	100390	
		REJECTED VOTES	11	
		MISSING VOTES	0	
		TOTAL VOTES POLLED	100401	
		TENDERED VOTES	0	
3 . TEKKALI				
1	APPAYYA DORA HANUMANTHU	INC	49480	Declared Elected
2	L.LNAIDU	TDP	32209	
3	DR.RAVATHIPATHI KORLA	IND	19846	
4	MATTA PURUSHOTTAM	IND	2204	
		VALID VOTES	103739	
		REJECTED VOTES	29	
		MISSING VOTES	0	
		TOTAL VOTES POLLED	103768	
		TENDERED VOTES	2	
4 . HARISHCHANDRAPURAM				
1	ATCHANNAIDU KINJARAPU	TDP	70756	Declared Elected
2	DUVVADA VANI	INC	33395	
3	GURUVELLI SURYAPRAKASA RAO	IND	2146	

SL. NO	CONSTITUENCY & CANDIDATE NAME	PARTY	VOTES POLLED	RESULTS
		VALID VOTES	106297	
		REJECTED VOTES	1	
		MISSING VOTES	0	
		TOTAL VOTES POLLED	106298	
		TENDERED VOTES	3	
	5 . NARASANNAPETA			
1	DHARMANA KRISHNA DAS	INC	52312	Declared Elected
2	BAGGU LAKSHMANA RAO	TDP	43444	
3	KANUSU SITARAM	IND	729	
4	KONA TARAKESWARA RAO	IND	524	
5	YALLA DHARMA RAO	IND	449	
6	KOTCHERLA KALIDAS	IND	366	
		VALID VOTES	97824	
		REJECTED VOTES	66	
		MISSING VOTES	0	
		TOTAL VOTES POLLED	97890	
		TENDERED VOTES	1	
	6 . PATAPATNAM			
1	KALAMATA MOHANA RAO	TDP	44357	Declared Elected
2	GORLE HARIBABU NAIDU	INC	42293	
		VALID VOTES	86650	
		REJECTED VOTES	86	
		MISSING VOTES	0	
		TOTAL VOTES POLLED	86736	
		TENDERED VOTES	2	
	7 . KOTHURU (ST)			
1	GOMANGO JANNI MINATHI	INC	47963	Declared Elected
2	GOPALA RAO NIMMAKA	TDP	44446	
3	BIDDIKA APPANNA	IND	2484	
		VALID VOTES	94893	
		REJECTED VOTES	10	
		MISSING VOTES	0	
		TOTAL VOTES POLLED	94903	
		TENDERED VOTES	1	
	8 . NAGURU (ST)			
1	LAKSHMANA MURTHY KOLAKA	CPM	47227	Declared Elected

SL. NO	CONSTITUENCY & CANDIDATE NAME	PARTY	VOTES POLLED	RESULTS
2	JAYARAJU NIMMAKA	TDP	38526	
3	KONDAGORRI RAMULU	IND	2526	
4	BIDDIKA RADHO	IND	1624	
5	GOLLA PAKEERU	IND	1452	
6	BIDDIKA PAGADALU	IND	1244	
7	NIMMALA LATCHAYYA	IND	882	
		VALID VOTES	93481	
		REJECTED VOTES	39	
		MISSING VOTES	0	
		TOTAL VOTES POLLED	93520	
		TENDERED VOTES	0	
	9 . PARVATHIPURAM			
1	VIJAYARAMARAJU SATRUCHARLA	INC	48276	Declared Elected
2	DWARAPUREDDY JAGADEESWARA RAO	TDP	46480	
3	ARUNA TANDRA	IND	2669	
4	ROWTHU THAMMINAIDU	IND	935	
5	MARISERLA SIMHACHALAM NAIDU	IND	650	
		VALID VOTES	99010	
		REJECTED VOTES	52	
		MISSING VOTES	0	
		TOTAL VOTES POLLED	99062	
		TENDERED VOTES	23	
	10 . SALUR (ST)			
1	R.P.BHANJ DEO	TDP	48580	Declared Elected
2	PEEDIKA RAJANNA DORA	INC	46087	
		VALID VOTES	94667	
		REJECTED VOTES	39	
		MISSING VOTES	0	
		TOTAL VOTES POLLED	94706	
		TENDERED VOTES	0	
	11 . BOBBILI			
1	VENKATA SUJAY KRISHNA RANGARAO RAVU	INC	53581	Declared Elected
2	SAMBANGI VENKATA CHINA APPALA NAIDU	TDP	40891	
3	E.V.GOPAL RAO	BSP	2193	
4	SAMBANGI PARAMESU	IND	1670	
5	VENKATA APPARAO PENTA	IND	426	

SL. NO	CONSTITUENCY & CANDIDATE NAME	PARTY	VOTES POLLED	RESULTS
6	KARANAM VENKATA NAGA BHASKARA RAO	IND	822	
		VALID VOTES	99583	
		REJECTED VOTES	38	
		MISSING VOTES	0	
		TOTAL VOTES POLLED	99621	
		TENDERED VOTES	3	
	12 . THERLAM			
1	JAYA PRAKASH TENTU	TDP	56104	Declared Elected
2	VASI REDDY VARADA RAMA RAO	INC	49088	
		VALID VOTES	105192	
		REJECTED VOTES	22	
		MISSING VOTES	0	
		TOTAL VOTES POLLED	105214	
		TENDERED VOTES	0	
	13 . VUNUKURU			
1	KIMIDI KALA VENKATA RAO	TDP	61762	Declared Elected
2	PALAVALASA RAJA SEKHARAM	INC	48876	
3	BOTCHA TAMMI NAIDU	IND	2352	
		VALID VOTES	112990	
		REJECTED VOTES	3	
		MISSING VOTES	0	
		TOTAL VOTES POLLED	112993	
		TENDERED VOTES	0	
	14 . PALAKONDA (SC)			
1	KAMBALA JOGULU	TDP	42327	Declared Elected
2	TOMPALA RAJABABU	INC	30703	
3	KALYAN BABU NOORTHY	IND	6317	
		VALID VOTES	79347	
		REJECTED VOTES	12	
		MISSING VOTES	0	
		TOTAL VOTES POLLED	79359	
		TENDERED VOTES	0	
	15 . AMADALAVALASA			
1	SATYAVATHI BODDEPALLI	INC	46300	Declared Elected
2	TAMMINENI SEETARAM	TDP	42614	
		VALID VOTES	88914	

SL. NO	CONSTITUENCY & CANDIDATE NAME	PARTY	VOTES POLLED	RESULTS
		REJECTED VOTES	60	
		MISSING VOTES	0	
		TOTAL VOTES POLLED	88974	
		TENDERED VOTES	2	
	16 . SRIKAKULAM			
1	DHARMANA PRASADARAO	INC	69168	Declared Elected
2	APPALA SURYANARAYANA GUNDA	TDP	61941	
		VALID VOTES	131109	
		REJECTED VOTES	6	
		MISSING VOTES	0	
		TOTAL VOTES POLLED	131115	
		TENDERED VOTES	8	
	17 . ETCHERLA (SC)			
1	KONDRU MURALI MOHAN	INC	58676	Declared Elected
2	SMTKAVALIPRATIBHA BHARATHI	TDP	52987	
		VALID VOTES	111663	
		REJECTED VOTES	35	
		MISSING VOTES	0	
		TOTAL VOTES POLLED	111698	
		TENDERED VOTES	3	
	18 . CHEEPURUPALLI			
1	BOTCHA SATYANARAYANA	INC	58008	Declared Elected
2	GADDE BABU RAO	TDP	46974	
3	KILLI RAJA MOHAN RAO	BSP	5247	
		VALID VOTES	110229	
		REJECTED VOTES	42	
		MISSING VOTES	0	
		TOTAL VOTES POLLED	110271	
		TENDERED VOTES	4	
	19 . GAJAPATHINAGARAM			
1	ARUNA PADALA	TDP	45530	Declared Elected
2	NARAYANA APPALA NAIDU VANGAPANDU	INC	35168	
3	SANYASAPPALA NAIDU TADDI (VENKATA RAO)	IND	14553	
		VALID VOTES	95251	
		REJECTED VOTES	93	
		MISSING VOTES	0	

SL. NO	CONSTITUENCY & CANDIDATE NAME	PARTY	VOTES POLLED	RESULTS
		TOTAL VOTES POLLED	95344	
		TENDERED VOTES	3	
	20 . VIZIANAGARAM			
1	KOLAGATLA VEERABHADRA SWAMY	IND	47444	Declared Elected
2	ASHOK GAJAPATHIRAJU POOSAPATI	TDP	46318	
3	GURANA SADHU RAO	INC	19861	
4	APPALA NAIDU DATTI	IND	2158	
5	SOMU RAM BABU	BSP	1076	
		VALID VOTES	116857	
		REJECTED VOTES	42	
		MISSING VOTES	0	
		TOTAL VOTES POLLED	116899	
		TENDERED VOTES	12	
	21 . SATHIVADA			
1	PENUMATSA SAMBASIVA RAJU	INC	55981	Declared Elected
2	POTNURU SURYANARAYANA	TDP	52091	
		VALID VOTES	108072	
		REJECTED VOTES	60	
		MISSING VOTES	0	
		TOTAL VOTES POLLED	108132	
		TENDERED VOTES	6	
	22 . BHOGAPURAM			
1	NARAYANA SWAMI NAIDU PATHIVADAM	TDP	50305	Declared Elected
2	APPALA SWAMY KOMMURU	INC	48300	
3	TALLAPUDI SATYANARAYANA	BSP	3622	
4	TIRUMALA RAJU SITA RAMA RAJU	IND	2382	
		VALID VOTES	104609	
		REJECTED VOTES	4	
		MISSING VOTES	0	
		TOTAL VOTES POLLED	104613	
		TENDERED VOTES	9	
	23 . BHEEMUNIPATNAM			
1	SEETHARAMU KARRI	INC	57619	Declared Elected
2	D.P.A.N RAJU RAJASAGI	TDP	57378	
3	MYLAPALLI NALLAYYA	BSP	2151	
4	SIRIPURAPU SANYASI NAIDU	IND	1283	

SL. NO	CONSTITUENCY & CANDIDATE NAME	PARTY	VOTES POLLED	RESULTS
5	KARRI VALLABA NARAYANA	IND	1126	
6	PYDI RAJU KARRI	IND	730	
		VALID VOTES	120287	
		REJECTED VOTES	6	
		MISSING VOTES	0	
		TOTAL VOTES POLLED	120293	
		TENDERED VOTES	17	
	24 . VISAKHAPATNAM-I			
1	DRONAMRAJU SATYANARAYANA	INC	41652	Declared Elected
2	DR.KAMBAMPATI HARI BABU	BJP	24885	
3	GODI NARASIMHACHARI	IND	3165	
4	PADI KRISHNA	IND	806	
5	ANGATI APPARAO	RJD	634	
6	MURALI MOHAN ALLURI	IND	260	
7	GANTI RAMA RAO	PPOI	238	
8	KANDIPALLI BABU RAO	IND	234	
9	BHAGAVANULU TS	IND	155	
10	BABA NALLURI	IND	123	
11	BABU RAJENDRA PRASAD MALISETTI	IND	70	
12	ALLAVELLI SUBBALAKSHMI (SRI LAKSHMI)	SP	151	
		VALID VOTES	72373	
		REJECTED VOTES	1	
		MISSING VOTES	0	
		TOTAL VOTES POLLED	72374	
		TENDERED VOTES	1	
	25 . VISAKHAPATNAM-II			
1	RANGARAJU SARIPALLI	INC	125347	Declared Elected
2	PALLA SIMHACHALAM	TDP	74337	
3	VITAL KUMAR PALLA	IND	2792	
4	TANAKALA LALITHA	PPOI	1649	
5	BHASKAR BHATLA CHINA SANYASI RAO	IND	681	
6	PALLAM RAJU	RPI(KH)	567	
7	BARLA APPALA PADMAKAR YADAV	IND	431	
8	CHINTA PRABHAKARA RAO	IND	311	
9	POOSARLA VENKATARATNAM	IND	298	
		VALID VOTES	206413	
		REJECTED VOTES	34	
		MISSING VOTES	0	
		TOTAL VOTES POLLED	206447	
		TENDERED VOTES	11	

SL. NO	CONSTITUENCY & CANDIDATE NAME	PARTY	VOTES POLLED	RESULTS
	26 . PENDURTHI			
1	TIPPALA GURUMURTHY REDDY	INC	132609	Declared Elected
2	GUDIVADA NAGAMANI	TDP	114459	
3	ANAR BABU EDUPUGANTI	IND	5050	
		VALID VOTES	252118	
		REJECTED VOTES	4	
		MISSING VOTES	0	
		TOTAL VOTES POLLED	252122	
		TENDERED VOTES	5	
	27 . UTTARAPALLI			
1	MANGAPATHIRAO PUDI	INC	55505	
2	APPALANAIDU KOLLA	TDP	39789	
3	ESWARARAO POTNURU	BSP	2709	
4	APPALASWAMY VANGAPANDU	IND	1794	
		VALID VOTES	99797	
		REJECTED VOTES	5	
		MISSING VOTES	0	
		TOTAL VOTES POLLED	99802	
		TENDERED VOTES	0	
	28 . SRUNGAVARAPUKOTA (ST)			
1	D. KUMBHA RAVIBABU	INC	55224	Declared Elected
2	HYMAVATHI DEVI SOBHA	TDP	49362	
3	SOBHA CHINNAMRAJU	BSP	5669	
		VALID VOTES	110255	
		REJECTED VOTES	43	
		MISSING VOTES	0	
		TOTAL VOTES POLLED	110298	
		TENDERED VOTES	7	
	29 . PADERU (ST)			
1	LAKE RAJARAO	BSP	33890	Declared Elected
2	RAVI SANKAR SAMIDA	IND	26335	
3	MATSYARASA MANIKUMARI	TDP	23523	
4	BALARAJU MATSYARASA	INC	20052	
5	VANUGU SANKARA RAO	IND	4013	
		VALID VOTES	107813	
		REJECTED VOTES	0	

SL. NO	CONSTITUENCY & CANDIDATE NAME	PARTY	VOTES POLLED	RESULTS
		MISSING VOTES	0	
		TOTAL VOTES POLLED	107813	
		TENDERED VOTES	0	
	30 . MADUGULA			
1	DHARMASRI KARANAM	INC	50361	Declared Elected
2	REDDY SATYANARAYANA	TDP	41624	
3	GAVIREDDY RAMANAIDU	IND	10001	
4	ESWARA RAO JAGANI (CHINA)	PPOI	2469	
		VALID VOTES	104455	
		REJECTED VOTES	1	
		MISSING VOTES	0	
		TOTAL VOTES POLLED	104456	
		TENDERED VOTES	0	
	31 . CHODAVARAM			
1	GANTA SRINIVASA RAO	TDP	63250	Declared Elected
2	BALIREDDY SATYA RAO	INC	53649	
3	KODIGUDLA ESWARA RAO	IND	1374	
4	KOMMAJOSYULA VENKATA SRIRAMA MURTY	IND	1939	
		VALID VOTES	120212	
		REJECTED VOTES	4	
		MISSING VOTES	0	
		TOTAL VOTES POLLED	120216	
		TENDERED VOTES	11	
	32 . ANAKAPALLI			
1	KONATHALA RAMAKRISHNA	INC	63277	Declared Elected
2	DADI VEERABHADRA RAO	TDP	46244	
3	PENTAKOTA VENKATA SIVA APPARAO	IND	1540	
		VALID VOTES	111061	
		REJECTED VOTES	11	
		MISSING VOTES	0	
		TOTAL VOTES POLLED	111072	
		TENDERED VOTES	6	
	33 . PARAVADA			
1	BABJI GANDI	INC	68045	Declared Elected

SL. NO	CONSTITUENCY & CANDIDATE NAME	PARTY	VOTES POLLED	RESULTS
2	BANDARU SATYANARAYANA MURTY	TDP	57250	
3	DOMMESI APPARAO	RPI(KH)	2264	
4	APPALA NAIDU GORLE	IND	1617	
		VALID VOTES	129176	
		REJECTED VOTES	2	
		MISSING VOTES	0	
		TOTAL VOTES POLLED	129178	
		TENDERED VOTES	5	
	34 . ELAMANCHILI			
1	UPPALAPATI VENKATA RAMANAMURTI RAJU (KANNA BABU)	INC	54819	Declared Elected
2	PANDURU DURGA RAO	BSP	2110	
3	GONTINA VENKATA NAGESWARA RAO	TDP	48956	
		VALID VOTES	105885	
		REJECTED VOTES	22	
		MISSING VOTES	0	
		TOTAL VOTES POLLED	105907	
		TENDERED VOTES	6	
	35 . PAYAKARAOPETA (SC)			
1	CHANGALA VENKATA RAO	TDP	40794	Declared Elected
2	SUMANA GANTELA	IND	27105	
3	VIJAYA KUMARI AMBATI	INC	24171	
4	KAKARA SURYYAMMA	CPI(ML)(L)	1623	
5	VADLAMURI KRISHNA	IND	851	
		VALID VOTES	94544	
		REJECTED VOTES	7	
		MISSING VOTES	0	
		TOTAL VOTES POLLED	94551	
		TENDERED VOTES	3	
	36 . NARSIPATNAM			
1	AYYANNAPATRUDU CHINTHAKAYALA	TDP	60689	Declared Elected
2	VENKATA SURYANARAYANARAJU DATLA	IND	36759	
3	RAMACHANDRA PETLA	INC	15453	
4	ESWARARAO PATCHIGOLLA	BSP	3920	
		VALID VOTES	116821	
		REJECTED VOTES	2	
		MISSING VOTES	0	
		TOTAL VOTES POLLED	116823	

SL. NO	CONSTITUENCY & CANDIDATE NAME	PARTY	VOTES POLLED	RESULTS
		TENDERED VOTES	7	
	37 . CHINTAPALLI (ST)			
1	GODDETI DEMUDU	CPI	52716	Declared Elected
2	BALARAJU PASUPOLETI	IND	35229	
3	GNANESWARI CHALLANGI	TDP	14475	
4	SAGENI VENKATA RAMANA	BSP	6110	
		VALID VOTES	108530	
		REJECTED VOTES	10	
		MISSING VOTES	0	
		TOTAL VOTES POLLED	108540	
		TENDERED VOTES	5	
	38 . YELLAVARAM (ST)			
1	CHINNAM BABU RAMESH	TDP	39325	Declared Elected
2	PALLALA VENKATARAMANAREDDY	INC	32652	
3	MADAKAM ERRANNADORA	IND	8036	
4	KUNJEM PANDUDORA	IND	5467	
		VALID VOTES	85480	
		REJECTED VOTES	6	
		MISSING VOTES	0	
		TOTAL VOTES POLLED	85486	
		TENDERED VOTES	0	
	39 . BURUGUPUDI			
1	CHITTURI RAVINDRA	INC	53506	Declared Elected
2	ANNAPURNA PENDURTHI	TDP	52047	
3	MARRE SAMUDRAM	IND	3671	
4	CHINTAPALLI CHANDRAM	BSP	2006	
5	NAGARATNAM PALLA	IND	1234	
6	KORPU ATCHAMAMBA	IND	962	
		VALID VOTES	113426	
		REJECTED VOTES	0	
		MISSING VOTES	0	
		TOTAL VOTES POLLED	113426	
		TENDERED VOTES	16	
	40 . RAJAHMUNDRY			
1	ROUTHU SURYAPRAKASA RAO	INC	41826	Declared Elected
2	GORANTLA BUTCHIAH CHOUDARY	TDP	34272	
3	MEDA SRINIVAS	RPC(S)	1037	
4	URLANKALA KITTU YADAV	IND	351	
5	MADHAVARAO KARRI	IND	249	

SL. NO	CONSTITUENCY & CANDIDATE NAME	PARTY	VOTES POLLED	RESULTS
		VALID VOTES	77735	
		REJECTED VOTES	14	
		MISSING VOTES	0	
		TOTAL VOTES POLLED	77749	
		TENDERED VOTES	4	
	41 . KADIAM			
1	JAKKAMPUDI RAMMOHANA RAO	INC	79290	Declared Elected
2	SOMU VEERRAJU	BJP	40730	
3	VADDI VEERABHADRA RAO	IND	30818	
4	BALEPALLI MURALIDHAR	IND	10764	
5	DIVASAHAYAM.M	BSP	2264	
6	BOLLINA SIVARAMAKRISHNA	IND	1330	
7	YEDLA SRINIVASA RAO	SP	940	
		VALID VOTES	166136	
		REJECTED VOTES	26	
		MISSING VOTES	0	
		TOTAL VOTES POLLED	166162	
		TENDERED VOTES	4	
	42 . JAGGAMPETA			
1	THOTA NARASIMHAM	INC	62566	Declared Elected
2	JYOTHULA VENKATA APPARAO @ NEHRU	TDP	59923	
3	ARJUNARAO YEGUPATI	CPI(ML)(L)	1816	
4	SATYANARAYANA BURRI	IND	828	
5	APPALA KONDA CHINTA	IND	562	
6	VADDI SRINIVAS	IND	526	
		VALID VOTES	126221	
		REJECTED VOTES	4	
		MISSING VOTES	0	
		TOTAL VOTES POLLED	126225	
		TENDERED VOTES	6	
	43 . PEDDAPURAM			
1	THOTA GOPALA KRISHNA	INC	56579	Declared Elected
2	BODDU BHASKARA RAMA RAO	TDP	45995	
3	AKE SURYANARAYANA MURTHY	IND	1616	
4	BANGARU KRISHNA	IND	1419	
		VALID VOTES	105609	
		REJECTED VOTES	5	
		MISSING VOTES	0	

SL. NO	CONSTITUENCY & CANDIDATE NAME	PARTY	VOTES POLLED	RESULTS
		TOTAL VOTES POLLED	105614	
		TENDERED VOTES	0	
	44 . PRATHIPADU			
1	VARUPULA SUBBARAO	INC	70962	Declared Elected
2	BAPANAMMA PARVATHA	TDP	52594	
3	BUGATA BANGARRAJU	CPI(ML)(L)	4545	
4	BULLI APPARAO BANDILI	IND	1369	
5	PULI AYYANNA	IND	945	
		VALID VOTES	130415	
		REJECTED VOTES	4	
		MISSING VOTES	0	
		TOTAL VOTES POLLED	130419	
		TENDERED VOTES	0	
	45 . TUNI			
1	RAMAKRISHNUDU YANAMALA	TDP	61794	Declared Elected
2	S.R.V.V. KRISHNAM RAJU	INC	58059	
3	SIVAKOTI PRAKASA RAO	CPI(ML)(L)	2279	
4	MADDALA VENKATA CHALAPATHY RAOM	IND	2012	
		VALID VOTES	124144	
		REJECTED VOTES	6	
		MISSING VOTES	0	
		TOTAL VOTES POLLED	124150	
		TENDERED VOTES	0	
	46 . PITHAPURAM			
1	DORABABU PENDEM	BJP	46527	Declared Elected
2	KOPPANA VENKATA CHANDRA MOHANARAO	INC	28628	
3	RANGABABU MADEPALLI	IND	8629	
4	PAMU SURYARAO	IND	5023	
5	CHANDRAM PILLA	CPI(ML)(L)	1267	
6	KONDEPUDI SUBBARAO	BSP	1021	
7	LANKA JANAKIRAMAYYA	IND	727	
8	REDDIM RAMARAO	IND	360	
		VALID VOTES	92182	
		REJECTED VOTES	1	
		MISSING VOTES	0	
		TOTAL VOTES POLLED	92183	

SL. NO	CONSTITUENCY & CANDIDATE NAME	PARTY	VOTES POLLED	RESULTS
		TENDERED VOTES	4	
	47 . SAMPARA			
1	ANISETTI BULLIABBAI REDDY	INC	59090	Declared Elected
2	GUTHULA VENKATA SATYAVANI	TDP	44440	
3	D.R.K. REDDY	IND	33536	
4	MUMMIDI RAMBABU	BSP	1950	
5	GODUGU SATYANARAYANA	CPI(ML)(L)	1040	
6	MUPPIDI SATYANANDAM	IND	813	
7	POLINATI APPALARAJU	IND	670	
		VALID VOTES	141539	
		REJECTED VOTES	4	
		MISSING VOTES	0	
		TOTAL VOTES POLLED	141543	
		TENDERED VOTES	6	
	48 . KAKINADA			
1	MUTTA GOPALAKRISHNA	INC	70902	Declared Elected
2	VANAMADI VENKATESWARA RAO	TDP	37456	
3	DUSARLAPUDI RAMANA RAJU	IND	1306	
4	PRABHA ELIZABETH JOSEPH	IND	574	
5	HARIBABU KANDULA	IND	469	
6	MADIKI PRABHAKARA RAO	IND	266	
7	RYALI RAMBABU	IND	214	
8	TUMMALAPALLI ANANTA VENKATA SIVA PRASAD	IND	1005	
		VALID VOTES	112192	
		REJECTED VOTES	32	
		MISSING VOTES	0	
		TOTAL VOTES POLLED	112224	
		TENDERED VOTES	5	
	49 . TALLAREVU			
1	DOMMETI VENKATESWARLU	INC	60634	Declared Elected
2	CHIKKALA RAMACHANDRA RAO	TDP	46035	
3	DUNNA VENKATARAMAKRISHNA	BSP	1332	
4	VINNAKOTI KARUNA GANESH	IND	924	
5	PEDDIMSETTI VENKATESWARA RAO (KONDABABU)	IND	1033	
		VALID VOTES	109958	
		REJECTED VOTES	12	

SL. NO	CONSTITUENCY & CANDIDATE NAME	PARTY	VOTES POLLED	RESULTS
		MISSING VOTES	0	
		TOTAL VOTES POLLED	109970	
		TENDERED VOTES	4	
	50 . ANAPARTHY			
1	TETALI RAMAREDDY	INC	61194	Declared Elected
2	MOOLAREDDY NALLAMILLI	TDP	32466	
3	NAGESWARARAO UNBURTHI	IND	2675	
4	PINEPE VENKATARAMAKRISHNA	BSP	1901	
5	RAMANA M.V.	PPOI	689	
6	ABBAIREDDY NALLAMILLI	IND	281	
7	NALLAMILLI B699REDDY+B729	IND	215	
		VALID VOTES	99421	
		REJECTED VOTES	6	
		MISSING VOTES	0	
		TOTAL VOTES POLLED	99427	
		TENDERED VOTES	6	
	51 . RAMACHANDRAPURAM			
1	BOSE PILLI	IND	53160	Declared Elected
2	THOTA TRIMURTHULU	TDP	45604	
3	PAMPANA ARJUNARAO	INC	3098	
4	VENKATARAO SUDAMSETTI	IND	1919	
5	LANKA RAVIKANTH @ DAVID	IND	1092	
		VALID VOTES	104873	
		REJECTED VOTES	29	
		MISSING VOTES	6	
		TOTAL VOTES POLLED	104908	
		TENDERED VOTES	9	
	52 . ALAMURU			
1	KRISHNARJUNA CHOWDARY BIKKINA	INC	58488	Declared Elected
2	JOGESWARA RAO VEGULLA	TDP	50368	
3	SUBBA RAO MUTYALA	IND	8260	
4	BOMMU VENKATRAO	IND	1186	
5	PYDIMALLA BRAHMANANDAM	IND	879	
		VALID VOTES	119181	
		REJECTED VOTES	32	
		MISSING VOTES	0	
		TOTAL VOTES POLLED	119213	

SL. NO	CONSTITUENCY & CANDIDATE NAME	PARTY	VOTES POLLED	RESULTS
		TENDERED VOTES	4	
	53 . MUMMIDIVARAM (SC)			
1	VISWARUPU PINIPE	INC	53759	Declared Elected
2	CHELLI SESHAKUMARI	TDP	38402	
3	KOLA TRIMURTHULU	BSP	3728	
4	SAPE SATYANARAYANA	IND	1492	
5	N.M.RUSHI	RPI	1056	
6	VIJAYA CHAKRAVARTHI PANTHAGADA	RPI(KH)	358	
7	APPASWAMY DASARI	IND	255	
8	BONTHU SURYAKANTAM	IND	232	
		VALID VOTES	99282	
		REJECTED VOTES	7	
		MISSING VOTES	0	
		TOTAL VOTES POLLED	99289	
		TENDERED VOTES	0	
	54 . ALLAVARAM (SC)			
1	GOLLAPALLI SURYARAO	INC	45948	Declared Elected
2	PANDU SWARUPA RANI	TDP	39458	
3	ETHAKOTA THUKKESWARA RAO	BSP	4523	
4	G.RATNAMANI	IND	1454	
		VALID VOTES	91383	
		REJECTED VOTES	6	
		MISSING VOTES	0	
		TOTAL VOTES POLLED	91389	
		TENDERED VOTES	1	
	55 . AMALAPURAM			
1	CHITTABBAI KUDUPUDI	IND	31858	Declared Elected
2	METLA SATYANARAYANA RAO	TDP	27818	
3	TADI TATARAO	INC	24777	
4	NALLA SURYACHANDRARAO	IND	7629	
5	KRISHNA PRASAD SABBATHI	BSP	2137	
6	MANTHA SAMBASIVASASTRY	PPOI	767	
7	ANDEY VYAGHRILINGAM	IND	549	
		VALID VOTES	95535	
		REJECTED VOTES	34	
		MISSING VOTES	0	
		TOTAL VOTES POLLED	95569	

SL. NO	CONSTITUENCY & CANDIDATE NAME	PARTY	VOTES POLLED	RESULTS
		TENDERED VOTES	9	
	56 . KOTHAPETA			
1	CHIRLA JAGGIREDDY	INC	54265	Declared Elected
2	BANDARU SATYANANDARAO	TDP	51994	
		VALID VOTES	106259	
		REJECTED VOTES	46	
		MISSING VOTES	0	
		TOTAL VOTES POLLED	106305	
		TENDERED VOTES	3	
	57 . NAGARAM (SC)			
1	RAJESWARI DEVI PAMULA	INC	36325	Declared Elected
2	AYYAJI VEMA MANEPALLI	BJP	27044	
3	NARAYANA MURTHY PULAPARTHI	IND	22226	
4	GEDDAM RAMA RAO	IND	2337	
5	NEETIPUDI LENIN BABU	IND	1811	
6	CHEEKATLA SURYANARAYANA	BSP	1771	
7	VEERA SWAMY CHUTTUGULLA	IND	835	
		VALID VOTES	92349	
		REJECTED VOTES	10	
		MISSING VOTES	0	
		TOTAL VOTES POLLED	92359	
		TENDERED VOTES	3	
	58 . RAZOLE			
1	ALLURI KRISHNAM RAJU	INC	68104	Declared Elected
2	ALLURI VENKATA SURYANARAYANA RAJU (PEDABABU)	TDP	40086	
3	SINDRIPU MOHAN RAO	IND	1327	
		VALID VOTES	109517	
		REJECTED VOTES	43	
		MISSING VOTES	0	
		TOTAL VOTES POLLED	109560	
		TENDERED VOTES	23	
	59 . NARASAPUR			
1	KOTHAPALLI SUBBARAYUDU(PEDABABU)M	TDP	63288	Declared Elected

SL. NO	CONSTITUENCY & CANDIDATE NAME	PARTY	VOTES POLLED	RESULTS
2	NAGA RAJA VARA PRASADA RAJU MUDUNURI (PRASADA RAJU)	INC	59770	
3	BONAM VENKATA NARASIMHA RAO	MCPI	2886	
4	KARIMSETTI VENKATESWARLU	IND	1348	
		VALID VOTES	127292	
		REJECTED VOTES	51	
		MISSING VOTES	0	
		TOTAL VOTES POLLED	127343	
		TENDERED VOTES	11	
	60 . PALACOLE			
1	CH. SATYANARAYANA MURTY	TDP	46077	Declared Elected
2	GUNNAM NAGABABU	INC	34076	
3	MEKA SESHU BABU	IND	13991	
4	KOLLABATHULA ELIYA (RAJU)	BSP	1496	
5	VENKATESWARA RAO MEKA	PPOI	902	
		VALID VOTES	96542	
		REJECTED VOTES	55	
		MISSING VOTES	0	
		TOTAL VOTES POLLED	96597	
		TENDERED VOTES	8	
	61 . ACHANTA (SC)			
1	PEETHALA SUJATHA	TDP	46670	Declared Elected
2	ANAND PRAKASH CHELLEM	INC	41029	
3	JOSHIP MERIPE	BSP	4053	
4	K. SUJATHA KUMARI	IND	1696	
		VALID VOTES	93448	
		REJECTED VOTES	37	
		MISSING VOTES	0	
		TOTAL VOTES POLLED	93485	
		TENDERED VOTES	6	
	62 . BHIMAVARAM			
1	GRANDHI SRINIVAS	INC	63939	
2	VENKATA NARASIMHARAJU PENMETSА	TDP	56034	
3	ESTHER RANI MUVVALA	BSP	2889	
4	KONAKALLA ATCHUTARAMAIAH	PPOI	1442	
5	PANDURANGA RAO PEDDETI	IND	502	
6	PILLA PUSHPA RAJU (PILLA RAJU)	NTRTDP(LP)	496	
		VALID VOTES	125302	
		REJECTED VOTES	34	
		MISSING VOTES	0	

SL. NO	CONSTITUENCY & CANDIDATE NAME	PARTY	VOTES POLLED	RESULTS
		TOTAL VOTES POLLED	125336	
		TENDERED VOTES	6	
	63 . UNDI			
1	PATHAPATI SARRAJU	INC	65666	Declared Elected
2	KALIDINDI RAMACHANDRA RAJU (ABBAYI RAJU)	TDP	46178	
3	RAMA ROSAIAH NERELLA	PPOI	2838	
4	D.V.BALA SUBRAHMANYAM	IND	862	
5	RAMACHANDRA RAJU KALIDINDI	IND	665	
		VALID VOTES	116209	
		REJECTED VOTES	103	
		MISSING VOTES	0	
		TOTAL VOTES POLLED	116312	
		TENDERED VOTES	8	
	64 . PENUGONDA			
1	SATYANARAYANA PITHANI	INC	58817	Declared Elected
2	KUNAPAREDDY VEERA RAGHAVENDRA RAO (CHINABABU)	TDP	40797	
3	CHALLABATHULA SATYANARAYANA	BSP	1550	
4	AMARA DURGA BHAVANI GUBBALA	IND	704	
5	VENDRA SATYAVATHI	IND	640	
6	EDUBILLI ATCHA RAO	IND	337	
		VALID VOTES	102845	
		REJECTED VOTES	30	
		MISSING VOTES	0	
		TOTAL VOTES POLLED	102875	
		TENDERED VOTES	7	
	65 . TANUKU			
1	CHITTURI BAPINEEDU	INC	65189	Declared Elected
2	Y.T. RAJA	TDP	59812	
3	ROKKALA SUDHAKAR	BSP	1642	
4	NEKURI GANI RAJU	IND	1375	
		VALID VOTES	128018	
		REJECTED VOTES	21	
		MISSING VOTES	0	
		TOTAL VOTES POLLED	128039	
		TENDERED VOTES	2	

SL. NO	CONSTITUENCY & CANDIDATE NAME	PARTY	VOTES POLLED	RESULTS
66 . ATTILI				
1	CHERUKUWADA SRI RANGANATHA RAJU	INC	53070	Declared Elected
2	DANDU SIVARAMA RAJU	TDP	50547	
3	V.VENKATESWARA RAO	BSP	1373	
4	VATTIKUTI VISWESWARA RAO	PPI	835	
5	BOGIREDDI KOTESWARA RAO	IND	789	
6	NANDYALA RADHA KRISHNAM RAJU	IND	396	
		VALID VOTES	107010	
		REJECTED VOTES	6	
		MISSING VOTES	0	
		TOTAL VOTES POLLED	107016	
		TENDERED VOTES	0	
67 . TADEPALLIGUEDEM				
1	KOTTU SATYANARAYANA	INC	72477	Declared Elected
2	KANAKA SUNDARA RAO PASALA	TDP	47544	
3	MARAPATLA RAJU	BSP	1505	
4	BELLAMKONDA NAGESWARA RAO	IND	892	
		VALID VOTES	122418	
		REJECTED VOTES	92	
		MISSING VOTES	0	
		TOTAL VOTES POLLED	122510	
		TENDERED VOTES	7	
68 . UNGUTUR				
1	VATTI VASANT KUMAR	INC	77380	Declared Elected
2	IMMANI RAJESWARI	TDP	61661	
3	BAIRABOINA CHINA MALYADRI	SP	3786	
4	GUDA SAMBANNA	MCPI(S)	1301	
5	KAREM LENIN	IND	1070	
6	PENNADA TRIMURTHULU	POPI	1045	
		VALID VOTES	146243	
		REJECTED VOTES	47	
		MISSING VOTES	0	
		TOTAL VOTES POLLED	146290	
		TENDERED VOTES	4	
69 . DENDULUR				
1	MAGANTI VENKATESWARA RAO(BABU)M	INC	67833	Declared Elected
2	GARAPATI SAMBASIVA RAO	TDP	54522	

SL. NO	CONSTITUENCY & CANDIDATE NAME	PARTY	VOTES POLLED	RESULTS
3	MENDEM SANTHOSH KUMAR	BSP	1577	
4	MATRAPU NAGESWARA RAO	MCPI(SSS)	795	
		VALID VOTES	124727	
		REJECTED VOTES	74	
		MISSING VOTES	0	
		TOTAL VOTES POLLED	124801	
		TENDERED VOTES	7	
	70 . ELURU			
1	ALLA KALI KRISHNA SRINIVAS(ALLA NANI)	INC	72490	Declared Elected
2	MARADANI RANGA RAO	TDP	39437	
3	KATAM NAGABUSHANAM	MCPI	692	
4	BEZZAM RAJESH PUTRA	IND	457	
5	NETALA RAMESH BABU	IND	433	
		VALID VOTES	113509	
		REJECTED VOTES	11	
		MISSING VOTES	0	
		TOTAL VOTES POLLED	113520	
		TENDERED VOTES	3	
	71 . GOPALPURAM (SC)			
1	SMT. MADDALA SUNEETA	INC	67500	Declared Elected
2	ABBULU KOPPAKA	TDP	59878	
		VALID VOTES	127378	
		REJECTED VOTES	8	
		MISSING VOTES	0	
		TOTAL VOTES POLLED	127386	
		TENDERED VOTES	5	
	72 . KOVVUR			
1	PENDYALA VENKATA KRISHNA RAO	TDP	65329	Declared Elected
2	G.S.RAO	INC	63998	
3	JALLI VENKATA RAMANAYYA	BSP	2822	
4	K.VENKATESWARA RAO	IND	1010	
5	GOVINDA RAO KORN	IND	895	
6	VEERAJU GELAM	IND	758	
7	V.VISHNU MURTHY	IND	566	
		VALID VOTES	135378	
		REJECTED VOTES	3	

SL. NO	CONSTITUENCY & CANDIDATE NAME	PARTY	VOTES POLLED	RESULTS
		MISSING VOTES	0	
		TOTAL VOTES POLLED	135381	
		TENDERED VOTES	7	
	73 . POLAVARAM (ST)			
1	TELLAM BALARAJU	INC	66614	Declared Elected
2	SUNNAM BUJJI	TDP	47772	
3	DHARMULA SURESH	IND	5830	
4	VANKA CHINA GANGARAJU	CPI(ML)	4013	
		VALID VOTES	124229	
		REJECTED VOTES	7	
		MISSING VOTES	0	
		TOTAL VOTES POLLED	124236	
		TENDERED VOTES	3	
	74 . CHINTALAPUDI			
1	GHANTA MURALI RAMAKRISHNA	INC	75144	Declared Elected
2	KOTAGIRI VIDYADHER RAO	TDP	73538	
3	SAKA GANGARAJU	MCPI(S)	1354	
4	YELIKE RAJENDRA PRASAD	IND	939	
5	AADI SATYANARAYANA	IND	571	
		VALID VOTES	151546	
		REJECTED VOTES	70	
		MISSING VOTES	0	
		TOTAL VOTES POLLED	151616	
		TENDERED VOTES	0	
	75 . JAGGAYYAPET			
1	UDAYABHANU SAMINENI	INC	70057	Declared Elected
2	SRIRAGHURAM NETTEM	TDP	58363	
3	JAKKULURI PULLAIAH	BSP	1439	
4	NUKALA RAMALINGESWARA RAO	IND	648	
5	VIJAYA RATNA KUMAR THUMMALA	IND	351	
6	PANITHI RAVI	IND	187	
		VALID VOTES	131045	
		REJECTED VOTES	10	
		MISSING VOTES	0	
		TOTAL VOTES POLLED	131055	
		TENDERED VOTES	18	
	76 . NANDIGAMA			

SL. NO	CONSTITUENCY & CANDIDATE NAME	PARTY	VOTES POLLED	RESULTS
1	UMA MAHESWARA RAO DEVINENI	TDP	63445	Declared Elected
2	NAGESWARA RAO VASANTHA	INC	59160	
3	TANGIRALA SEKHAR BABU	BSP	1147	
4	BODEPUDI RAMANA	IND	618	
5	VASANTHA NAGESWARA RAO	IND	461	
6	MARISETTI SRINIVASA RAJA SEKHAR	IND	206	
7	YARLAGADDA VENKATESWARA RAO	IND	136	
		VALID VOTES	125173	
		REJECTED VOTES	120	
		MISSING VOTES	0	
		TOTAL VOTES POLLED	125293	
		TENDERED VOTES	3	
	77 . VIJAYAWADA WEST			
1	SHAIK NASAR VALI	CPI	62365	Declared Elected
2	M.K..BAIG	TDP	35846	
3	VANGAVEETI SANTAN KUMAR (SANTAN)	IND	3646	
4	P.Y.KIRAN KUMAR	BSP	2154	
5	RAYABHARAPU SIVA PRASAD	ABJS	1163	
6	APPA RAO DADI	IND	1012	
7	JOSEPH RATNA KUMAR KATIKALA (JOE)	IND	379	
8	BATTU JOHN SUVARNA RAJU	IND	358	
9	KAMA DEVA RAJU	IND	297	
		VALID VOTES	107220	
		REJECTED VOTES	24	
		MISSING VOTES	0	
		TOTAL VOTES POLLED	107244	
		TENDERED VOTES	14	
	78 . VIJAYAWADA EAST			
1	VANGAVEETI RADHA KRISHNAN	INC	59340	Declared Elected
2	YELESWARAPU NAGA KANAKA JAGAN MOHAN RAJU	BJP	32629	
3	DR.G.GANGADHAR	SP	2370	
4	YELISELA KOTESWARA RAO	BSP	1719	
5	RATNA KUMARI . C	IND	593	
6	RAMBA DURGA PRASAD	PPOI	285	
7	T.RAJA REDDY	JP	242	
8	SRIPATHI VENKATESWARA RAO	IND	191	
9	PRAYAGA HARI VENKATA NARAYANA SASTRY	IND	157	
10	UPPULURI MALLIKARJUNA SARMA	IND	145	

SL. NO	CONSTITUENCY & CANDIDATE NAME	PARTY	VOTES POLLED	RESULTS
11	S.V.RAMA RAO	IND	78	
12	ADIGARLA MAHEEPAL	IND	75	
13	PUVVADA NARASIMHA MAM	IND	62	
		VALID VOTES	97886	
		REJECTED VOTES	85	
		MISSING VOTES	0	
		TOTAL VOTES POLLED	97971	
		TENDERED VOTES	21	
	79 . KANKIPADU			
1	DEVINENI RAJASEKHAR (NEHRU)	INC	103181	Declared Elected
2	GADDE RAMA MOHAN	TDP	85656	
3	KRISHNAIAH CHINTAMAKALA	BSP	4720	
4	KADIYALA KRISHNA PRASAD	IND	880	
5	CHAKKA VENKATA SUBBA RAO	IND	637	
6	GUTTİKONDA BALA TRIPURA SUNDARI	IND	338	
7	KANNEGANTI PURNESWARA RAO	IND	334	
		VALID VOTES	195746	
		REJECTED VOTES	85	
		MISSING VOTES	0	
		TOTAL VOTES POLLED	195831	
		TENDERED VOTES	13	
	80 . MYLAVARAM			
1	CHANAMOLU VENKATA RAO	INC	77383	Declared Elected
2	SOBHANADREESWARA RAO VADDE	TDP	63966	
3	KONGALA VAZRA KUMAR	BSP	4001	
4	VINNA PALA NAGA RAJU	JP	746	
5	VARİKUTI SRINIVASA RAO	IND	673	
6	CHINTAPALLI YESU BABU	IND	457	
7	PARASA RAMAIAH	IND	431	
		VALID VOTES	147657	
		REJECTED VOTES	64	
		MISSING VOTES	0	
		TOTAL VOTES POLLED	147721	
		TENDERED VOTES	12	
	81 . TIRUVURU (SC)			
1	KONERU RANGA RAO	INC	77124	Declared Elected
2	NALLAGATLA SWAMY DAS	TDP	60355	

SL. NO	CONSTITUENCY & CANDIDATE NAME	PARTY	VOTES POLLED	RESULTS
3	MALLADI ADIYYA ALIAS ASHOK	BSP	1508	
4	DURGAM PULLA RAO	CPI(ML)(L)	765	
5	MODUGU VENKATESWARLU	IND	403	
6	KOTHAPALLI VENKATESWARA RAO	IND	249	
7	KALLEPALLI TULASAMMA	IND	228	
8	CHINTABATHINI JAMES BABU RAO	IND	157	
		VALID VOTES	140789	
		REJECTED VOTES	47	
		MISSING VOTES	0	
		TOTAL VOTES POLLED	140836	
		TENDERED VOTES	2	
	82 . NUZVID			
1	VENKATA PRATAP APPARAO MEKA	INC	80706	Declared Elected
2	KOTAGIRI HANUMANTHA RAO	TDP	61498	
3	VEMURI WILSON RAJU	BSP	1314	
4	LAMU DANIEL	IND	676	
5	TUMMALA LAKSHMANARAO	IND	438	
6	JORIGE RAM PRASAD	IND	418	
		VALID VOTES	145050	
		REJECTED VOTES	30	
		MISSING VOTES	0	
		TOTAL VOTES POLLED	145080	
		TENDERED VOTES	5	
	83 . GANNAVARAM			
1	MUDDARABOINA VENKATESWARA RAOM	IND	42444	Declared Elected
2	BALAVARDHANARAO D.V.	TDP	40209	
3	KADIYALA BUCHI BABU	INC	15124	
4	PADAMATA BRAHMAIAH	BSP	1480	
		VALID VOTES	99257	
		REJECTED VOTES	46	
		MISSING VOTES	0	
		TOTAL VOTES POLLED	99303	
		TENDERED VOTES	5	
	84 . VUYYUR			
1	PARTHA SARATHY KOLUSU	INC	49337	Declared Elected
2	CHALASANI VENKATESWARA RAO	TDP	43023	

SL. NO	CONSTITUENCY & CANDIDATE NAME	PARTY	VOTES POLLED	RESULTS
3	SOBHA KIRAN MALIDODDI	PPOI	950	
4	YENDURI SUBRAHMANYESWARA RAO	IND	351	
5	ASHOK KUMAR DOODALA	IND	275	
6	MURALIDHARA RAO PALLEM	IND	163	
7	KANIKIPATI JHANSI RANI	IND	155	
8	BANDRAPALLI SRINIVAS	IND	138	
9	MUDUNURI RAVINDRA BABU	IND	89	
10	MUTYALA VENKATA REDDY	IND	74	
		VALID VOTES	94555	
		REJECTED VOTES	22	
		MISSING VOTES	0	
		TOTAL VOTES POLLED	94577	
		TENDERED VOTES		
			4	
	85 . GUDIVADA			
1	SRIVENKATESWARA RAO KODALI(NANI)M	TDP	57843	Declared Elected
2	ESWAR KUMAR KATARI	INC	48981	
3	TALLURI PEDA NAGESWARA RAO	BSP	1934	
4	JASTI SWATANTRA KUMARI	PPI	676	
5	CHINTABATTINA VENKATARATNAM	IND	335	
6	GUDE VENKATESWARA RAO	IND	219	
		VALID VOTES	109988	
		REJECTED VOTES	94	
		MISSING VOTES	0	
		TOTAL VOTES POLLED	110082	
		TENDERED VOTES	4	
	86 . MUDINEPALLI			
1	PINNAMANENI VENKATESWARA RAO	INC	50834	Declared Elected
2	SMT. YERNENI SITADEVI	TDP	39040	
3	KARRE MATHAIAH RAJU	BSP	3977	
4	SMT.CHAMUNDESWARI.T.S.	PPOI	984	
		VALID VOTES	94835	
		REJECTED VOTES	21	
		MISSING VOTES	0	
		TOTAL VOTES POLLED	94856	
		TENDERED VOTES	8	
	87 . KAIKALUR			

SL. NO	CONSTITUENCY & CANDIDATE NAME	PARTY	VOTES POLLED	RESULTS
1	YERNENI RAJA RAMACHANDAR	INC	54140	Declared Elected
2	KAMMILI VITAL RAO	TDP	52084	
3	PALLEM SUDHAKAR	BSP	1742	
4	DANDU VIJAYA LAKSHMI	PPOI	885	
5	VALLURIPALLI RAJASEKHAR	IND	579	
6	SADAM BHASKAR YADAV	IND	560	
7	DASARI RAMESH BABU	IND	359	
8	VEERAMALLU VENKATESWARLU	IND	179	
		VALID VOTES	110528	
		REJECTED VOTES	42	
		MISSING VOTES	0	
		TOTAL VOTES POLLED	110570	
		TENDERED VOTES	6	
	88 . MALLESWARAM			
1	BURAGADDA VEDA VYAS	INC	65300	Declared Elected
2	KAGITHA VENKATARAO	TDP	41499	
		VALID VOTES	106799	
		REJECTED VOTES	34	
		MISSING VOTES	0	
		TOTAL VOTES POLLED	106833	
		TENDERED VOTES	9	
	89 . BANDAR			
1	PERNI VENKATA RAMAIAH	INC	67570	Declared Elected
2	NADAKUDITI NARASIMHA RAO	TDP	36269	
3	UTTAMAVALLI ELISH RAJU	IND	1217	
		VALID VOTES	105056	
		REJECTED VOTES	5	
		MISSING VOTES	0	
		TOTAL VOTES POLLED	105061	
		TENDERED VOTES	3	
	90 . NIDUMOLU (SC)			
1	RAMAIAH PATURU	CPI(M)	45114	Declared Elected
2	UPPULETI KALPANA	TDP	41925	
3	KOLLURI RAMA RAO	BSP	1381	
4	REBBA CHANDRA RAO	RPI	956	

SL. NO	CONSTITUENCY & CANDIDATE NAME	PARTY	VOTES POLLED	RESULTS
5	P. SRINIVAS (CHANTI)	IND	835	
6	DAYALA NARASIAH	IND	318	
		VALID VOTES	90529	
		REJECTED VOTES	40	
		MISSING VOTES	0	
		TOTAL VOTES POLLED	90569	
		TENDERED VOTES	10	
	91 . AVANIGADDA			
1	BUDDHA PRASAD MANDALI	INC	41511	Declared Elected
2	BURAGADDA RAMESH NAIDU	TDP	33029	
3	SIMHADRI SATYANARAYANA RAO	IND	14845	
4	KOPPANATHI VENKATA NARAYANA	CPI(ML)(L)	937	
		VALID VOTES	90322	
		REJECTED VOTES	39	
		MISSING VOTES	0	
		TOTAL VOTES POLLED	90361	
		TENDERED VOTES	4	
	92 . KUCHINAPUDI			
1	MOPIDEVI VENKATA RAMANA RAO	INC	46311	Declared Elected
2	KESANA SANKARA RAO	TDP	37770	
3	JANGAM SAMELU	BSP	1884	
4	KOPANATHI SRINIVASARAO	IND	460	
5	CHERUKURI ABRAHAM	IND	240	
		VALID VOTES	86665	
		REJECTED VOTES	76	
		MISSING VOTES	0	
		TOTAL VOTES POLLED	86741	
		TENDERED VOTES	4	
	93 . REPALLE			
1	DEVINENI MALLIKHARJUNARAO	INC	50190	Declared Elected
2	MUMMANENI VENAKTASUBBAIAH	TDP	32849	
3	LALAM KOTAIAH	BSP	630	
4	MUNAGALA VENKATA SUBBARAO	IND	470	
5	GADDAM RADHA KRISHNAMURTHY	IND	262	
6	NALLAPATI PITCHAIAH	IND	167	
7	GURRAM MURAHARIRAO	IND	138	

SL. NO	CONSTITUENCY & CANDIDATE NAME	PARTY	VOTES POLLED	RESULTS
8	MALLIPEDDI VEERABRAHMAM	IND	97	
		VALID VOTES	84803	
		REJECTED VOTES	7	
		MISSING VOTES	0	
		TOTAL VOTES POLLED	84810	
		TENDERED VOTES	2	
	94 . VEMUR			
1	SATISHPAUL RAJ	INC	52756	Declared Elected
2	ALAPATI RAJENDRA PRASAD	TDP	44035	
3	DOVA RAVINDRA BABU	IND	1162	
4	VISHNUMOLAKALA CHAKRA VARTHI	IND	551	
5	BHAVANAM SAMBI REDDY	IND	282	
		VALID VOTES	98786	
		REJECTED VOTES	37	
		MISSING VOTES	0	
		TOTAL VOTES POLLED	98823	
		TENDERED VOTES	3	
	95 . DUGGIRALA			
1	GUDIBANDI VENKATA REDDY	INC	54257	Declared Elected
2	CHANDU SAMBASIVARAO	TDP	42461	
3	PIDAPARTHI RAJESWARARAO	BSP	898	
4	CHENNAM VENKATA SITARAM BABU	IND	830	
5	GANPISETTI KOTESWARARAO	NTRTDP(LP)	343	
		VALID VOTES	98789	
		REJECTED VOTES	10	
		MISSING VOTES	0	
		TOTAL VOTES POLLED	98799	
		TENDERED VOTES	5	
	96 . TENALI			
1	NADENDLA MANOHAR	INC	53409	Declared Elected
2	GOGINENI UMA	TDP	40803	
3	GHATTAMANENI RAMESHU BABU	IND	1583	
		VALID VOTES	95795	
		REJECTED VOTES	75	
		MISSING VOTES	0	
		TOTAL VOTES POLLED	95870	

SL. NO	CONSTITUENCY & CANDIDATE NAME	PARTY	VOTES POLLED	RESULTS
		TENDERED VOTES	0	
	97 . PONNUR			
1	NARENDRA KUMAR DHULIPALLA	TDP	51288	Declared Elected
2	MANNAVA RAJA KISHORE	INC	42243	
3	MARUPUDI SIVAPARVATI	PPOI	1075	
		VALID VOTES	94606	
		REJECTED VOTES	20	
		MISSING VOTES	0	
		TOTAL VOTES POLLED	94626	
		TENDERED VOTES	4	
	98 . BAPATLA			
1	GADE VENKATA REDDY	INC	61370	Declared Elected
2	ANANTHAVARMA MANTHENA	TDP	45801	
3	KATHI DHANA RAJU	BSP	2499	
4	KANDRU PRASADA RAO	IND	437	
5	VINNAKOTA RAJASHEKAR	IND	278	
		VALID VOTES	110385	
		REJECTED VOTES	54	
		MISSING VOTES	0	
		TOTAL VOTES POLLED	110439	
		TENDERED VOTES	0	
	99 . PRATHIPAD			
1	RAVI VENKATA RAMANA	INC	52403	Declared Elected
2	PEDARATTAIAH MAKINENI	TDP	47479	
3	KORRAPATI SOBHAN BABU	IND	581	
4	NALLAPATI KOTESWARA RAO	BSP	580	
5	PAVULURI SURYA PRAKASH	IND	293	
		VALID VOTES	101336	
		REJECTED VOTES	1	
		MISSING VOTES	0	
		TOTAL VOTES POLLED	101337	
		TENDERED VOTES	2	
	100 . GUNTUR-I			

SL. NO	CONSTITUENCY & CANDIDATE NAME	PARTY	VOTES POLLED	RESULTS
1	SHAIK SUBANI	INC	70353	Declared Elected
2	ZIAUDDIN SM	TDP	34389	
3	JAYARAM GUDIVADA	IND	664	
4	CHINTA VIJAYA GANDHI	BSP	554	
5	DODDI SRINIVASA RAO	SP	398	
6	MUNGI SRIDHAR	PPOI	293	
7	HARI PRASAD MANNAVA	IND	223	
8	GANDHI PAGADALA	IND	222	
9	TALARI BHASKARA RAO	IND	105	
10	MOHAMMAD RAFI SAIT SHAIK	IND	94	
		VALID VOTES	107295	
		REJECTED VOTES	34	
		MISSING VOTES	0	
		TOTAL VOTES POLLED	107329	
		TENDERED VOTES	8	
	101 . GUNTUR-II			
1	TADISETTI VENKAT RAO	INC	50658	Declared Elected
2	DR.T.V.RAO	TDP	35354	
3	CHALLA VENKATA KRISHNA REDDY	IND	24076	
4	JUPUDI SRINIVASA RAO	BSP	630	
5	K.V.KOTESWARA RAO	IND	353	
6	SRINIVASA RAO	IND	320	
7	KAMBAM VARALAKSHMI	IND	297	
8	MURALI MOHAN	IND	143	
		VALID VOTES	111831	
		REJECTED VOTES	94	
		MISSING VOTES	0	
		TOTAL VOTES POLLED	111925	
		TENDERED VOTES	3	
	102 . MANGALAGIRI			
1	MURUGUDU HANUMANATHA RAO	INC	41980	Declared Elected
2	TAMMISETTY JANAKI DEVI	BJP	36599	
3	NIMMAGADDA RAMA MOHANA RAO	CPI(M)	33620	
4	G.M.N.V. PRASAD	BSP	1042	
5	KATTEPOGU NAGESWARA RAO	IND	642	
6	REDDIBATTULA RATTA REDDY	IND	527	
		VALID VOTES	114410	
		REJECTED VOTES	22	
		MISSING VOTES	0	

SL. NO	CONSTITUENCY & CANDIDATE NAME	PARTY	VOTES POLLED	RESULTS
		TOTAL VOTES POLLED	114432	
		TENDERED VOTES	4	
	103 . TADIKONDA (SC)			
1	DOKKA MANIKYA VARAPRASADA RAO	INC	63411	Declared Elected
2	J.R.PUSHPA RAJU	TDP	47405	
3	POTLURI BALAIAH	BSP	1354	
4	JOJI TAMANAMPALLI	IND	573	
		VALID VOTES	112743	
		REJECTED VOTES	39	
		MISSING VOTES	0	
		TOTAL VOTES POLLED	112782	
		TENDERED VOTES	1	
	104 . SATTENAPALLI			
1	YERRAM VENKATESWARA REDDY	INC	74467	Declared Elected
2	KALLAM ANJI REDDY	TDP	50057	
3	BANKA PUNNA RAO	BSP	1703	
4	SURE RAMA RAO	PPOI	1079	
5	YELLINEDI RAMA RAO	IND	301	
6	KUNDURU HANIMI REDDY	IND	276	
7	MANNEM SIVANAGA MALLESWARA RAO	IND	195	
		VALID VOTES	128078	
		REJECTED VOTES	59	
		MISSING VOTES	0	
		TOTAL VOTES POLLED	128137	
		TENDERED VOTES	1	
	105 . PEDDAKURAPADU			
1	KANNA LAKSHMINARAYANA	INC	76912	Declared Elected
2	REVATHI ROSAIAH DOPPALAPUDI	TDP	54791	
3	BATTULA SHOWRI REDDY	BSP	2637	
4	PEESABATTULA SANKARA RAO	IND	723	
5	BANDLAMUDI SUGUNA	IND	528	
		VALID VOTES	135591	
		REJECTED VOTES	7	
		MISSING VOTES	0	
		TOTAL VOTES POLLED	135598	
		TENDERED VOTES	4	

SL. NO	CONSTITUENCY & CANDIDATE NAME	PARTY	VOTES POLLED	RESULTS
	106 . GURZALA			
1	JANGA KRISHNA MURTHY	INC	73358	Declared Elected
2	YARAPATINENI SRINIVASARAO	TDP	65015	
3	KATTI CHALAMA RAJU	BSP	4307	
4	DESINENI SREENIVASA RAO	IND	688	
5	GULLA KOTESWARA RAO	MRS	636	
6	NALLAMOTU RAJU	BRP	542	
7	DHARMANABOINA VENKATESWARLU	IND	175	
8	INIMELLA VIJAYA BHASKARA RAO	IND	147	
9	KOTA ANJANEYULU	IND	136	
10	CHILAKA IZAI AH	IND	115	
		VALID VOTES	145119	
		REJECTED VOTES	28	
		MISSING VOTES	0	
		TOTAL VOTES POLLED	145147	
		TENDERED VOTES	0	
	107 . MACHERLA			
1	PINNELLI LAKSHMA REDDY	INC	70354	Declared Elected
2	JULAKANTI BRAHMANANDA REDDY	TDP	39688	
3	ALETI MALLAIAH	BSP	3100	
4	ALLU VENKATA REDDY	IND	728	
5	SHAIK ABDUL JALEEL	IND	320	
6	KARANTOTH PANDU NAIK	IND	283	
7	KOMMU MOHAN RAO	IND	127	
8	PINNELLI MADHUSUDHANA REDDY	IND	115	
9	RUSUMDAR FAZAL RAHIM	IND	99	
10	RAMA KRISHNA REDDY PINNELLI	IND	98	
11	GHANATA VENUGOPALA REDDY	IND	95	
12	BANDLA VENKATESWARLU	IND	91	
13	DASARI RAVI	IND	81	
14	YENUMULA MURALIDHAR REDDY	IND	78	
15	PULUSU RAMAKRISHNA REDDY	IND	64	
16	BHIMA JANARDHANA RAO	IND	57	
		VALID VOTES	115378	
		REJECTED VOTES	18	
		MISSING VOTES	0	
		TOTAL VOTES POLLED	115396	
		TENDERED VOTES	1	
	108 . VINUKONDA			
1	MAKKENA MALLIKARJUNA RAO	INC	71979	Declared Elected
2	GONUGUNTA LEELAVATHI	TDP	64230	

SL. NO	CONSTITUENCY & CANDIDATE NAME	PARTY	VOTES POLLED	RESULTS
3	FLORA FRANCIS	BSP	2504	
4	KONDAREDDY KRISHNA KISHORE	IND	745	
5	MUTHINENI VENKATESWARLU	IND	334	
6	KONDRU SRINIVASA RAO	IND	252	
		VALID VOTES	140044	
		REJECTED VOTES	12	
		MISSING VOTES	0	
		TOTAL VOTES POLLED	140056	
		TENDERED VOTES	0	
109 . NARASARAOPET				
1	KASU VENKATA KRISHNA REDDY	INC	79568	Declared Elected
2	KODELA SIVA PRASADA RAO	TDP	64073	
3	KOTA SAMBASIVA RAO	PPOI	690	
4	GOTTIPATI LAKSHMI NARAYANA	IND	565	
5	JONNALAGADDA BUJJI	IND	242	
6	VENKATA NARASIAH VEMULAPALLI	IND	226	
7	LAKSHMI NARAYANA BHAGAVATULA	IND	108	
8	REVELLA LAKSHMI NARAYANA	IND	101	
		VALID VOTES	145573	
		REJECTED VOTES	45	
		MISSING VOTES	0	
		TOTAL VOTES POLLED	145618	
		TENDERED VOTES	0	
110 . CHILAKALURIPET				
1	MARRI RAJASEKHAR	IND	57214	Declared Elected
2	PRATHIPATI PULLA RAO	TDP	57002	
3	MALLADI SIVANNARAYANA	INC	7841	
4	NAGALLA CHINA VEERAAIAH	BSP	670	
5	BOLLAAIAH MEKAPOTHULA	IND	400	
6	GADDAM SUDHAKAR	IND	341	
7	BOPPUDI SATYANARAYANA	IND	311	
8	KORRAPATI BRAHMANANDAM	SP	296	
9	YASODAMMA KANCHERLA	IND	254	
10	VEERA LAKSHMI NARAYANA VALETI	IND	224	
11	BYRA POORNACHANDRA RAO	IND	172	
		VALID VOTES	124725	
		REJECTED VOTES	35	
		MISSING VOTES	0	
		TOTAL VOTES POLLED	124760	

SL. NO	CONSTITUENCY & CANDIDATE NAME	PARTY	VOTES POLLED	RESULTS
		TENDERED VOTES	6	
	111 . CHIRALA			
1	ROSAIAH KONIJETI	INC	73497	Declared Elected
2	PALETI RAMA RAO	TDP	43420	
3	GOSALA ASEERWADAM	BJRP	918	
4	CHAVALI SUDEER YADAV	IND	319	
5	YATENDRA PRASAD PANDARABOYINA	IND	305	
6	BADARI NARAYANA VUTUKURI	IND	211	
		VALID VOTES	118670	
		REJECTED VOTES	54	
		MISSING VOTES	0	
		TOTAL VOTES POLLED	118724	
		TENDERED VOTES	13	
	112 . PARCHUR			
1	DAGGUBATI VENKATESWARA RAO	INC	54987	Declared Elected
2	CHENCHU GARATAIAH BACHINA	TDP	39441	
3	AKULA NAGESWARA RAO	IND	1113	
4	HARI BABU	IND	327	
5	DUDDU MUTTAIAH	IND	271	
6	RAGHAIAH	IND	165	
		VALID VOTES	96304	
		REJECTED VOTES	16	
		MISSING VOTES	0	
		TOTAL VOTES POLLED	96320	
		TENDERED VOTES	1	
	113 . MARTUR			
1	GOTTIPATI RAVIKUMAR	INC	64983	Declared Elected
2	GOTTIPATI NARASIMHA RAO	TDP	51177	
3	DIBBAIAH JANDRAJUPALLI	BJRP	623	
4	LAM VEERANJANEYULU	IND	243	
5	KAMMA SUBBA RAO	IND	131	
6	MINNEKANTI AUDAIAH	IND	104	
7	KISHAN KUMAR MUSUNURI	IND	62	
8	KONDRANGUNTA LAKSHMI NARAYANA	IND	56	
9	MARELLA GOPALA KRISHNA	IND	39	

SL. NO	CONSTITUENCY & CANDIDATE NAME	PARTY	VOTES POLLED	RESULTS
10	GOTTIPATI RAJESWARI	IND	39	
11	JANDRAJUPALLI SUBBA RAO	IND	35	
		VALID VOTES	117492	
		REJECTED VOTES	29	
		MISSING VOTES	0	
		TOTAL VOTES POLLED	117521	
		TENDERED VOTES	1	
	114 . ADDANKI			
1	KARANAM BALARAMA KRISHNA MURTHY	TDP	56356	Declared Elected
2	JAGARLAMUDI RAGHAVA RAO	INC	53566	
3	BOPPUDI BAPUJI	JD(S)	563	
4	SANDIREDDY RAMESH	IND	358	
5	MUTHAVARAPU KOTESWARA RAO	IND	223	
		VALID VOTES	111066	
		REJECTED VOTES	67	
		MISSING VOTES	0	
		TOTAL VOTES POLLED	111133	
		TENDERED VOTES	0	
	115 . ONGOLE			
1	BALINENI SRINIVASA REDDY (VASU)	INC	72380	Declared Elected
2	SIDDA RAGHAVA RAO	TDP	48209	
3	MITNASALA PRASADA RAO	BSP	1818	
4	KADAVAKUDURU SUBRAHMANYAM	BRP	474	
5	VENKATA RAMANAIAH SARASWATHIBOTLA	IND	214	
6	DASARI SUNDARAM	MCPI(SG)	164	
7	BODDULURI ANJANEYULU	IND	116	
8	UNGARALA VENKATESWARLU	IND	99	
9	ANJI REDDY P	IND	97	
70	ANJIAH R	IND	89	
11	JAYAVARAPU RAMANA REDDY	IND	73	
		VALID VOTES	123733	
		REJECTED VOTES	52	
		MISSING VOTES	0	
		TOTAL VOTES POLLED	123785	
		TENDERED VOTES	0	
	116 . SANTHANUTHALAPADU (SC)			
1	DARA SAMBAIAH	INC	66464	Declared Elected

SL. NO	CONSTITUENCY & CANDIDATE NAME	PARTY	VOTES POLLED	RESULTS
2	DAVID RAJU PALAPARTHI	TDP	50829	
3	VENKATASWAMY TATIPARTHI	BRP	864	
4	NATTALA JAGAN MOHANA RAO	IND	330	
5	SUBHAKARA RAO ANNAVARAPU	IND	301	
6	ANGALAKURTHI MANOHARARAO	IND	227	
7	SARVEPALLI VIJAYA PRASAD	IND	150	
8	LINGABATHINA VANDANAM	IND	125	
		VALID VOTES	119290	
		REJECTED VOTES	31	
		MISSING VOTES	0	
		TOTAL VOTES POLLED	119321	
		TENDERED VOTES	3	
	117 . KANDUKUR			
1	MAHEEDHAR REDDY MANUGUNTA	INC	67207	Declared Elected
2	DR. DIVI SIVA RAM	TDP	59328	
3	YERRA GOTIAH LINGABATTINA	IND	663	
4	PETLURI RAMA KRISHNA MURALI	IND	433	
5	KONDAPANAYUDU UPPUTURI	IND	239	
		VALID VOTES	127870	
		REJECTED VOTES	26	
		MISSING VOTES	0	
		TOTAL VOTES POLLED	127896	
		TENDERED VOTES	8	
	118 . KANIGIRI			
1	ERIGINENI THIRUPATHI NAIDU	INC	53010	Declared Elected
2	KASI REDDY MUKKU	TDP	43735	
3	ALLU MALAKONDRAYUDU	IND	831	
4	KASI REDDY SURASANI	IND	491	
5	SYED MASTAN BASHA	IND	295	
6	TAMMINENI VENKATA REDDY	IND	150	
7	RAMANA BHASKARA REDDY	IND	133	
8	GANGA RAJU MURABOINA	IND	85	
9	BALA SUBBAIAH GADDAM	IND	76	
10	RAMA KRISHNA REDDY SANGU	IND	75	
11	PUJALA VENGALA RAO	IND	73	
12	MEDAM LAKSHMI NARAYANA	IND	64	
13	PERA REDDY NUNE	IND	57	
		VALID VOTES	99075	
		REJECTED VOTES	2	
		MISSING VOTES	0	
		TOTAL VOTES POLLED	99077	

SL. NO	CONSTITUENCY & CANDIDATE NAME	PARTY	VOTES POLLED	RESULTS
		TENDERED VOTES	6	
	119 . KONDEPI			
1	POTHULA RAMA RAO	INC	64074	Declared Elected
2	ANJANEYULU DAMACHARLA	TDP	55202	
3	CHOPPARA KOTESWARA RAO	BSP	1473	
4	EDARA SREENIVASA RAO	IND	437	
5	SOMIAIAH BUDAVATI	IND	225	
6	P.D.KAR	IND	125	
7	PAMIDI KOTAIAH	IND	98	
8	MUNNANGI PURUSHOTHAM	IND	98	
9	KOTESWARA RAO KAMINENI	IND	88	
10	PALLA KOTESWARA RAO	IND	69	
11	KUNAMNENI RAMESH BABU	IND	51	
12	K. KRISHNA PRASAD	IND	49	
13	CHIDIPOTHU KOTESWARA RAO	IND	49	
14	NARNE HARI BABU	IND	46	
		VALID VOTES	122084	
		REJECTED VOTES	8	
		MISSING VOTES	0	
		TOTAL VOTES POLLED	122092	
		TENDERED VOTES	6	
	120 . CUMBUM			
1	VUDUMULA SRINIVASULU REDDY	INC	52738	Declared Elected
2	CHEGIREDDY LINGA REDDY	TDP	45116	
3	SHAIK ABDUL HAKEEM	BSP	942	
4	PANUGANTI SHALEM RAJU	IND	306	
5	MADHUSUDHANA RAO JAMMULADINNE	BCUF	271	
6	SRINIVASA REDDY NARRA	IND	222	
7	INDLA NEELAKANTA REDDY	IND	198	
8	VUDUMULA JAGAN MOHAN REDDY	IND	168	
9	VENKATA RAMANA REDDY GAYAM	IND	113	
10	RAMA SUBBA REDDY SUREDDY	IND	85	
11	YESHAIAH ITTE	IND	71	
		VALID VOTES	100230	
		REJECTED VOTES	130	
		MISSING VOTES	0	
		TOTAL VOTES POLLED	100360	
		TENDERED VOTES	2	

SL. NO	CONSTITUENCY & CANDIDATE NAME	PARTY	VOTES POLLED	RESULTS
	121 . DARSI			
1	BUCHEPALLI SUBBA REDDY	IND	50431	Declared Elected
2	KADIRI BABU RAO	TDP	48021	
3	PITCHI REDDY SANIKOMMU	INC	29575	
4	BOODALA SURESH KUMAR	BSP	1077	
5	YUDDAM NARASIMHA RAO	IND	669	
6	CHALAMAIAH PARSAPU	IND	631	
7	TADIPARTHY JOHN PRAKASH	JD(S)	404	
8	KOMMU RAVINDRANATH	IND	317	
		VALID VOTES	131125	
		REJECTED VOTES	13	
		MISSING VOTES	0	
		TOTAL VOTES POLLED	131138	
		TENDERED VOTES	0	
	122 . MARKAPUR			
1	PEDDA KONDA REDDY KUNDURU	INC	58108	Declared Elected
2	KANDULA NARAYANA REDDY	TDP	37370	
3	JANKE VENKATA REDDY	IND	22287	
4	ADIMULAPU SAMUEL GEORGE	IND	1952	
5	SANDRAPATI PRASAD	BSP	1534	
6	RAMI REDDY YERUVA	IND	775	
7	DUDEKULA KHASIM SAHEB	IND	561	
8	C.SUBBA REDDY	PP	377	
		VALID VOTES	122964	
		REJECTED VOTES	9	
		MISSING VOTES	0	
		TOTAL VOTES POLLED	122973	
		TENDERED VOTES	0	
	123 . GIDDALUR			
1	P. RAMAIAH	INC	50987	Declared Elected
2	P. SAI KALPANA	TDP	31505	
3	T. DIVAKAR	BSP	4023	
4	A. SUBBARAYUDU	IND	675	
5	B. RANGARAO	SP	577	
		VALID VOTES	87767	
		REJECTED VOTES	243	
		MISSING VOTES	0	
		TOTAL VOTES POLLED	88010	

SL. NO	CONSTITUENCY & CANDIDATE NAME	PARTY	VOTES POLLED	RESULTS
		TENDERED VOTES	1	
	124 . UDAYAGIRI			
1	MEKAPATI CHANDRASEKHARA REDDY	INC	55076	Declared Elected
2	KAMBHAM VIJAYARAMI REDDY	TDP	32001	
3	OBULREDDY RAMREDDY	IND	821	
4	VENKATESWARAREDDY KAMBHAM	IND	343	
5	GOPIREDDY RAMANA REDDY	IND	175	
6	RAMIREDDY SRINIVASULU REDDY	IND	146	
7	KANDULA RANGA REDDY	IND	145	
8	RAMADASU NARASIMHULU	IND	135	
9	YANMALA VENGAIAH	IND	128	
10	GANTIPALLI RAMANJANEYULU	IND	111	
11	MALLAMPATI KONDALA RAO	IND	108	
12	BHEEMAVARAM PEDDA BRAHMAIAH	IND	72	
13	PADMANABHAREDDY RAM REDDY	IND	58	
		VALID VOTES	89319	
		REJECTED VOTES	4	
		MISSING VOTES	0	
		TOTAL VOTES POLLED	89323	
		TENDERED VOTES	4	
	125 . KAVALI			
1	PARVATHAMMA MAGUNTA	INC	68167	Declared Elected
2	JANAKIRAM MADALA	TDP	47018	
3	SATYANARAYANA GONUGUNTA	PPOI	1006	
4	GOCHIPATHALA VENKATESWARLU	IND	797	
5	SHAIK MUSHTAK	IND	403	
6	SREENIVASULU MADDELA	IND	245	
7	CHEVURU BALACHANDAR	IND	161	
8	BOLLINENI VENKATESWARLU	IND	138	
9	POLU NANDEESWARA RAO	IND	127	
10	THANNEERU MASTHANIAH	IND	117	
		VALID VOTES	118179	
		REJECTED VOTES	6	
		MISSING VOTES	0	
		TOTAL VOTES POLLED	118185	
		TENDERED VOTES	5	
	126 . ALLUR			

SL. NO	CONSTITUENCY & CANDIDATE NAME	PARTY	VOTES POLLED	RESULTS
1	KATAMREDDY VISHNUVARDHAN REDDY	INC	60760	Declared Elected
2	BEEEDA MASTHAN RAO	TDP	47388	
3	ANNADATHA MURALIDHAR RAO	IND	927	
4	NALAGALA INDRASENA	SP	659	
5	AMBATI NAGARAJU	IND	349	
		VALID VOTES	110083	
		REJECTED VOTES	18	
		MISSING VOTES	0	
		TOTAL VOTES POLLED	110101	
		TENDERED VOTES	4	
	127 . KOVUR			
1	POLAMREDDY SRINIVASULU REDDY	INC	45270	Declared Elected
2	NALLAPAREDDY PRASANNA KUMAR REDDY	TDP	44790	
3	JAKKA VENKAIAH	CPM	10769	
4	CHEMUDUGUNTA BABU	BSP	2126	
5	YAKASIRI SUBBA RAO	IND	590	
6	EDURU SRIHARI	BCUF	477	
7	VALPULA VENKATA RAMANAIAH	IND	454	
8	NAGIREDDY DEVASENAIAH	IND	406	
9	CHEVURU DEVAKUMAR REDDY	IND	290	
		VALID VOTES	105172	
		REJECTED VOTES	4	
		MISSING VOTES	0	
		TOTAL VOTES POLLED	105176	
		TENDERED VOTES	6	
	128 . ATMAKUR			
1	KOMMI LAKSHMAIAH NAIDU	IND	43347	Declared Elected
2	BOLLINENI KRISHNAIAH	BJP	38950	
3	DR.BOMMIREDDY SUNDARARAMI REDDY	INC	32686	
4	VEERAPUREDDY VENKATA SESHA REDDY	IND	1969	
5	SREENIVASULU REDDY DEVARAPALLI	IND	769	
6	TALLURU GIRI NAIDU	IND	709	
7	RAMA NAIDU DONKALA	IND	495	
8	PIDIKITI VENKATA SUBBAIAH	IND	328	
9	POKANTI SRIHARI NAIDU	IND	309	
		VALID VOTES	119562	

SL. NO	CONSTITUENCY & CANDIDATE NAME	PARTY	VOTES POLLED	RESULTS
		REJECTED VOTES	20	
I		MISSING VOTES	0	
		TOTAL VOTES POLLED	119582	
		TENDERED VOTES	1	
	129 . RAPUR			
1	ANAM RAMA NARAYANA REDDY	INC	67607	Declared Elected
2	YELLASIRI SRINIVASULU REDDY	TDP	61769	
3	SANNIBOINA SUBRAMANYAM	BRP	1110	
4	INDLA CHINA PENCHALAI AH	IND	949	
5	ALLAM RATHNAIAH	IND	795	
6	ALLAM CHENCHAIAH	IND	682	
		VALID VOTES	132912	
		REJECTED VOTES	9	
		MISSING VOTES	0	
		TOTAL VOTES POLLED	132921	
		TENDERED VOTES	8	
	130 . NELLORE			
1	ANAM VIVEKANANDA REDDY	INC	67635	Declared Elected
2	SANNAPAREDDY SURESH REDDY	BJP	45863	
3	GUNNAM PRATAP	BSP	1239	
4	PANDITI SUBBAIAH	IND	485	
5	POTHANABOINA RADHAKRISHNA MURTHY	SP	407	
6	GUDIPATI NARASIMHULU	IND	240	
		VALID VOTES	115869	
		REJECTED VOTES	190	
		MISSING VOTES	0	
		TOTAL VOTES POLLED	116059	
		TENDERED VOTES	3	
	131 . SARVEPALLI			
1	ADALA PRABHAKARA REDDY	INC	67783	Declared Elected
2	CHANDRA MOHANA REDDY SOMIREDDY M	TDP	60158	
3	ENAMALA CHENGAL RAO	BSP	1847	

SL. NO	CONSTITUENCY & CANDIDATE NAME	PARTY	VOTES POLLED	RESULTS
4	SINGARAJU RAGHURAM	IND	790	
5	BUDAMAGUNTA ARUNA	SP	544	
6	VENKATA KRISHNA REDDY PENUBAKA	IND	412	
7	RAMANAIAH PAMULA	IND	337	
8	NALLAREDDI SUDHAKARA REDDY	IND	310	
9	YANAMALA NAGESWARA RAO	BCUF	289	
10	CHATLA SREENIVASULU	IND	187	
11	CHANDRASEKHARA REDDY NELLORE	IND	182	
12	JANJAM VENKATA RAMANAIAH	IND	179	
13	KAMALAKARA REDDY KODURU	IND	128	
		VALID VOTES	133146	
		REJECTED VOTES	1	
		MISSING VOTES	0	
		TOTAL VOTES POLLED	133147	
		TENDERED VOTES	6	
	132 . GUDUR (SC)			
1	PATRA PRAKASA RAO	INC	62809	Declared Elected
2	DR. VUKKALA RAJESWARAMMA	TDP	53978	
3	RAYAPU KESAVULU	BSP	1575	
4	MALAPATI KONDAIAH	IND	962	
5	PALEPU LAKSHMAMMA	IND	808	
		VALID VOTES	120132	
		REJECTED VOTES	8	
		MISSING VOTES	0	
		TOTAL VOTES POLLED	120140	
		TENDERED VOTES	0	
	133 . SULLURPET (SC)			
1	NELAVALA SUBHRAMANYAM	INC	56939	Declared Elected
2	PARASA VENKATA RATNAIAH	TDP	48124	
3	KYLASAM CHENGAI AH	BSP	4007	
4	LEBAKAM MURALI	IND	1799	
5	KURUGONDA MATAMMA	IND	940	
6	VATEMBETI VISWANADAM	IND	847	
7	PASALA GANGA PRASAD	IND	687	
8	PANABAKA CHINA GANGAIAH	IND	551	
		VALID VOTES	113894	
		REJECTED VOTES	13	
		MISSING VOTES	0	
		TOTAL VOTES POLLED	113907	

SL. NO	CONSTITUENCY & CANDIDATE NAME	PARTY	VOTES POLLED	RESULTS
		TENDERED VOTES	0	
	134 . VENKATAGIRI			
1	NEDURUMALLI RAJYALAKSHMI	INC	57830	Declared Elected
2	BHASKARA SAIKRISHNA YACHENDRA V	TDP	51135	
3	DONTHU RAMESH	BSP	5624	
4	ALIMILI KALENDRA PRASAD	NTRTDP	1023	
5	MUTCHAKALA CHANDRASEKHAR YADAV	SP	838	
		VALID VOTES	116450	
		REJECTED VOTES	1	
		MISSING VOTES	0	
		TOTAL VOTES POLLED	116451	
		TENDERED VOTES	6	
	135 . SRI KALAHASTI			
1	S.C.V.NAIDU	INC	69262	Declared Elected
2	GOPALA KRISHNA REDDY BOJJALA	TDP	56184	
3	IRLA MADHAVAIAH	IND	1622	
4	KAYYURI CHALAPATHI	IND	1070	
5	KAYYURI CHANDRA SEKHAR	IND	699	
		VALID VOTES	128837	
		REJECTED VOTES	89	
		MISSING VOTES	0	
		TOTAL VOTES POLLED	128926	
		TENDERED VOTES	8	
	136 . SATYAVEDU (SC)			
1	K. NARAYANA SWAMY	INC	68323	Declared Elected
2	N.SIVA PRASAD	TDP	36831	
3	KASTURIAIAH . V	IND	1792	
4	G.VENUGOPAL	IND	607	
5	E.BUSAKAIAH	IND	596	
6	M.VENKATRAMAIAH	IND	408	
		VALID VOTES	108557	
		REJECTED VOTES	2	
		MISSING VOTES	0	

SL. NO	CONSTITUENCY & CANDIDATE NAME	PARTY	VOTES POLLED	RESULTS
		TOTAL VOTES POLLED	10859	
		TENDERED VOTES	8	
	137 . NAGARI			
1	CHENGAREDDY REDDYVARI	INC	65561	Declared Elected
2	R.K.ROJA	TDP	59867	
3	P.JAYARAM	IND	1817	
4	B.RAMAKRISHNAMA NAIDU	IND	983	
5	R.NAGANDRA YADAV	IND	835	
		VALID VOTES	129063	
		REJECTED VOTES	2	
		MISSING VOTES	0	
		TOTAL VOTES POLLED	129065	
		TENDERED VOTES	2	
	138 . PUTTUR			
1	GALI MUDDHU KRISHNAMA NAIDU	INC	65788	Declared Elected
2	KANDATI SANKAR REDDY	TDP	35837	
3	YALAVADI NANDAIAH	BSP	1983	
4	SINGAM NAGARAJA REDDY	IND	644	
5	TIRUTTANI MUNASWAMY	IND	549	
6	K. DHANASEKHAR CHETTY	IND	483	
		VALID VOTES	105284	
		REJECTED VOTES	71	
		MISSING VOTES	0	
		TOTAL VOTES POLLED	105355	
		TENDERED VOTES	5	
	139 . VEPANJERI (SC)			
1	DR. GUMMADI KUTHUHALAMMA	INC	58350	Declared Elected
2	DR. O.CHANDRAMMA	TDP	46768	
3	NALLIPOGULA KRISHNA RAO	BSP	1439	
4	N .RAJESH	IND	1106	
5	GUNDLURU THULASIRAM	PPOI	690	
		VALID VOTES	108353	
		REJECTED VOTES	0	

SL. NO	CONSTITUENCY & CANDIDATE NAME	PARTY	VOTES POLLED	RESULTS
		MISSING VOTES	0	
		TOTAL VOTES POLLED	108353	
		TENDERED VOTES	0	
	140 . CHITTOOR			
1	A.S. MANOHAR	TDP	58788	Declared Elected
2	C.K. JAYACHANDRA REDDY @ C.K.BABU	IND	54900	
3	C.CHELLAIAH	PPI	2688	
4	S.KAMAL	IND	1206	
5	T.N.JAYANTHI KUMAR	IND	1194	
6	DR. B.K.RAMANA REDDY	IND	1053	
		VALID VOTES	119829	
		REJECTED VOTES	25	
		MISSING VOTES	0	
		TOTAL VOTES POLLED	119854	
		TENDERED VOTES	9	
	141 . PALMANER (SC)			
1	L.LALITHA KUMARI	TDP	67861	Declared Elected
2	DR. M.THIPPESWAMY	INC	67124	
3	M.SANKAR RAO	IND	3029	
		VALID VOTES	138014	
		REJECTED VOTES	48	
		MISSING VOTES	0	
		TOTAL VOTES POLLED	138062	
		TENDERED VOTES	5	
	142 . KUPPAM			
1	NARA CHANDRABABU NAIDU	TDP	98123	Declared Elected
2	M.SUBRAMANYAM REDDY	INC	38535	
3	NAGANNA ALIAS SASTRI	IND	3639	
		VALID VOTES	140297	
		REJECTED VOTES	8	
		MISSING VOTES	0	
		TOTAL VOTES POLLED	140305	

SL. NO	CONSTITUENCY & CANDIDATE NAME	PARTY	VOTES POLLED	RESULTS
		TENDERED VOTES	16	
	143 . PUNGANUR			
1	N.AMARANATHA REDDY	TDP	71492	Declared Elected
2	R.REDDEPPA REDDY	INC	62318	
3	KARASANAPALLE AGASTHI REDDY	IND	1863	
4	REDDIVARI VENKATRAMANA REDDY	IND	1716	
		VALID VOTES	137389	
		REJECTED VOTES	39	
		MISSING VOTES	0	
		TOTAL VOTES POLLED	137428	
		TENDERED VOTES	6	
	144 . MADANPALLE			
1	DOMMALAPATI RAMESH	TDP	52988	Declared Elected
2	GANGARAPU RAMDAS CHOWDARY	IND	47967	
3	G.SHAMEEM ASLAM	IND	6942	
4	N.THIPPA REDDY	IND	5271	
5	M. GULNAZ BEGAM	IND	1693	
6	J.PRAVEEN KUMAR	IND	1152	
7	K.MADDI REDDY	IND	1069	
		VALID VOTES	117082	
		REJECTED VOTES	30	
		MISSING VOTES	0	
		TOTAL VOTES POLLED	117112	
		TENDERED VOTES	3	
	145 . THAMBALLAPALLE			
1	KADAPA PRABAKARA REDDY	INC	36291	Declared Elected
2	CHALLAPALLE NARASHIMA REDDY	BJP	35671	
3	ANIPIREDDY VENKATALAKSHMI DEVAMMA	IND	21260	
4	DARANGULA ANJENEYULU	SJP	1991	
5	THUGU VENKATRAMANA REDDY	IND	1724	
		VALID VOTES	96937	
		REJECTED VOTES	33	
		MISSING VOTES	0	
		TOTAL VOTES POLLED	96970	
		TENDERED VOTES	0	

SL. NO	CONSTITUENCY & CANDIDATE NAME	PARTY	VOTES POLLED	RESULTS
	146 . VAYALPAD			
1	NALLARI KIRANKUMAR REDDY	INC	54144	Declared Elected
2	IMTIYAZ AHMAD. S	TDP	39782	
3	KONDAKKAGARI NAGAKUMAR REDDY	BSP	2661	
4	M.REDDI SUDHAKAR	PPOI	1507	
5	BHUSHANAM JAYARAMAIAH	IND	913	
		VALID VOTES	99007	
		REJECTED VOTES	20	
		MISSING VOTES	0	
		TOTAL VOTES POLLED	99027	
		TENDERED VOTES	9	
	147 . PILERU			
1	PEBDIREDDIGARI RAMACHANDRA REDDY	INC	67328	Declared Elected
2	SREENATHA REDDY G.V	TDP	45740	
3	N.AMARANATHA REDDY	IND	991	
4	Y.VENKATARAMI REDDY	IND	637	
5	B.KUMARA SWAMY	IND	518	
6	D.R.KRISHNAIAH	IND	465	
7	V.PATTABHI	IND	345	
		VALID VOTES	116024	
		REJECTED VOTES	4	
		MISSING VOTES	0	
		TOTAL VOTES POLLED	116028	
		TENDERED VOTES	14	
	148 . CHANDRAGIRI			
1	ARUNA KUMARI GALLA	INC	46838	Declared Elected
2	E.RAMANADHAM NAIDU	TDP	32446	
3	RAMAMURTHY NAIDU NARA	IND	31525	
4	KALLURU HARINATHA REDDY	IND	1831	
5	KALIKIRI PAPAIAH	BSP	1790	
6	B.T.PRASAD	IND	684	
7	P.SIDDULIAH	IND	634	
8	E.RUDRAIAH NAIDU	IND	423	
9	P.PRABHAKAR	IND	300	
		VALID VOTES	116471	
		REJECTED VOTES	10	
		MISSING VOTES	0	

SL. NO	CONSTITUENCY & CANDIDATE NAME	PARTY	VOTES POLLED	RESULTS
		TOTAL VOTES POLLED	116481	
		TENDERED VOTES	7	
	149 . TIRUPATHI			
1	M.VENKATA RAMANA	INC	91863	Declared Elected
2	N.V.PRASAD	TDP	52768	
3	B.V.RAMANA	PPOI	1959	
4	D. SREENIVASA RAO	IND	702	
5	A.RAVINDRA	IND	594	
6	M. MADHUSUDHANA RAO	IND	400	
7	J.V.V.RAMANA RAO	IND	399	
		VALID VOTES	148685	
		REJECTED VOTES	38	
		MISSING VOTES	0	
		TOTAL VOTES POLLED	148723	
		TENDERED VOTES	15	
	150 . KODUR (SC)			
1	DR. GUNTI VENKATESWARA PRASAD	INC	55135	Declared Elected
2	JAYAMMA YERRATHOTA	TDP	38713	
3	SOMBHATHINA NARASHIMLU	BSP	934	
4	JAYACHANDRA DUDYALA	IND	721	
		VALID VOTES	95503	
		REJECTED VOTES	20	
		MISSING VOTES	0	
		TOTAL VOTES POLLED	95523	
		TENDERED VOTES	0	
	151 . RAJAMPET			
1	KONDURU PRABHAVATHAMMA	INC	54246	Declared Elected
2	BRAHMAIAH PASUPULETI	TDP	30579	
3	KOTAPATI RADHAKRISHNA	BSP	1867	
4	MADANAPALLE PENCHALIAH VADDERA	IND	568	
5	YERRAMSETTY PRABHAKAR	NTRTDP(LP)	487	
		VALID VOTES	87747	
		REJECTED VOTES	40	
		MISSING VOTES	0	
		TOTAL VOTES POLLED	87787	

SL. NO	CONSTITUENCY & CANDIDATE NAME	PARTY	VOTES POLLED	RESULTS
		TENDERED VOTES	0	
	152 . RAYACHOTY			
1	PALAKONDRAYUDU SUGAVASI	TDP	51026	Declared Elected
2	SMT. SREELATHA MINNAM REDDY	INC	47482	
3	VENKATRAMANA REDDY PADAMATIKONA	NTRTDP(LP)	955	
4	SHAIK MAHABOOB BASHA	IND	550	
5	MEKKANTI KODANDA RAMAIAH	IND	327	
6	SHAIK AMEEN PEERAN	ANC	306	
7	PURUSHOTAMA REDDY MANDIPALLI	IND	205	
8	BADISETTY RAVI KUMAR	IND	178	
		VALID VOTES	101029	
		REJECTED VOTES	18	
		MISSING VOTES	0	
		TOTAL VOTES POLLED	101047	
		TENDERED VOTES	2	
	153 . LAKKIREDDIPALLI			
1	GADIKOTA MOHAN REDDY	INC	51816	Declared Elected
2	RAMESH KUMAR REDDY REDDEPPAGARI	TDP	38764	
3	VENKATA KRISHNAIAH PADE	JP	1422	
4	N. HUSSAINAIAH	JD(S)	975	
		VALID VOTES	92977	
		REJECTED VOTES	87	
		MISSING VOTES	833	
		TOTAL VOTES POLLED	93897	
		TENDERED VOTES	3	
	154 . CUDDAPAH			
1	AHAMADULLA MOHAMMAD SYED	INC	75615	Declared Elected
2	KANDULA SIVANANDA REDDY	TDP	54959	
3	VARADA DEVA KUMAR	BSP	655	
4	NAKKALA SIVARAM	IND	612	
5	AVVARU MALLIKARJUNA	BCUF	417	
6	GAJJALA RAMA SUBBA REDDY	PPOI	318	
7	DUDDIKUNTA MURALIDHAR REDDY	IND	267	
8	R. VENKATA SUBBA REDDY	JP	163	
9	KHADER BASHA SHAIK	IND	138	
10	AKBAR MAHABOOB BASHA .SHAIK	IND	137	

SL. NO	CONSTITUENCY & CANDIDATE NAME	PARTY	VOTES POLLED	RESULTS
		VALID VOTES	133281	
		REJECTED VOTES	4	
		MISSING VOTES	0	
		TOTAL VOTES POLLED	133285	
		TENDERED VOTES	0	
	155 . BADVEL			
1	CHINNA GOVINDA REDDY DEVASANI	INC	57023	Declared Elected
2	KONIREDDY VIJAYAMMA	TDP	51742	
3	PEDDA VEERA REDDY SURA	NTRTDP(LP)	803	
4	VISWANATHA REDDY NALLERU	IND	515	
5	PANGA BALA GURIVI REDDY	IND	418	
6	SURA VEERA SEKHAR REDDY	RJD	255	
		VALID VOTES	110756	
		REJECTED VOTES	10	
		MISSING VOTES	0	
		TOTAL VOTES POLLED	110766	
		TENDERED VOTES	0	
	156 . MYDUKUR			
1	DR.D.L.RAVINDRA REDDY	INC	54270	Declared Elected
2	RAGHURAMI REDDY SETTIPALLI	TDP	46389	
3	KANUGA DANAM	BSP	2704	
4	KATARI VEERANNA	JP	514	
5	RAGHURAMI REDDY K	IND	396	
6	GURRALA MUNIREDDY	NTRTDP(LP)	171	
7	MULE SUBBA REDDY	IND	165	
8	R.CHANDRA SEKHAR REDDY	RJD	121	
9	P.BALAAIAH YADAV	IND	88	
		VALID VOTES	104818	
		REJECTED VOTES	10	
		MISSING VOTES	0	
		TOTAL VOTES POLLED	104828	
		TENDERED VOTES	0	
	157 . PRODDATUR			
1	NANDYALA VARADARAJULU REDDY	INC	54419	Declared Elected
2	MALLELA LINGA REDDY	IND	37390	
3	KOVVURU BALACHANDRA REDDY	BJP	22118	

SL. NO	CONSTITUENCY & CANDIDATE NAME	PARTY	VOTES POLLED	RESULTS
4	DR. M.V. RAMANA REDDY	IND	18458	
5	TALARI RANGAIAH	BSP	1577	
6	RAJA RATNAM AMBEDKAR MEKALA	RJD	978	
7	KOTHAPALLI YELLAIAH MADIGA	IND	891	
8	KONETI OBULA REDDY	NTRTDP(LP)	659	
9	GUDA NAGI REDDY	SP	469	
10	POTHIREDDY LAKSHMI NARAYANA REDDY	RPI	400	
		VALID VOTES	137359	
		REJECTED VOTES	4	
		MISSING VOTES	0	
		TOTAL VOTES POLLED	137363	
		TENDERED VOTES	2	
	158 . JAMMALAMADUGU			
1	C. ADI NARAYANA REDDY	INC	68463	Declared Elected
2	P. RAMA SUBBA REDDY	TDP	45770	
3	K.V. KONDA REDDY	SP	760	
4	K. SANJEEVA REDDY	IND	616	
5	Y. SREENIVASA REDDY	IND	305	
6	VELPULA SUDARSAN	IND	179	
7	GONA JAYASIMHA REDDY	RPI	154	
8	YUGANDHAR REDDY VENNAPUSA	IND	129	
9	G. ADINARAYANA REDDY	IND	102	
10	LAKKIREDDY VENKATA KRISHNA REDDY	IND	96	
11	NARAPU REDDY JAGAN MOHAN REDDY	NTRTDP(LP)	94	
12	JAMBAPURAM RAM MOHAN REDDY	RJD	83	
13	NARASHIMHA REDDY DONTHI REDDY	IND	69	
14	EKKALURI DASTAGIRI REDDY	IND	59	
15	CHAMALA JANARDHANA REDDY	IND	44	
		VALID VOTES	116923	
		REJECTED VOTES	4	
		MISSING VOTES	0	
		TOTAL VOTES POLLED	116927	
		TENDERED VOTES	0	
	159 . KAMALAPURAM			
1	GANGLURU VEERA SIVA REDDY	TDP	57542	Declared Elected
2	PUTHA NARASIMHA REDDY	INC	46254	
3	PULA SRINIVASA REDDY	BCUF	695	
4	M.V. SUBBA REDDY	IND	397	

SL. NO	CONSTITUENCY & CANDIDATE NAME	PARTY	VOTES POLLED	RESULTS
5	SHIKE MURTHUJA HUSSAIN	IND	298	
6	TARUN KUMAR REDDY BHOOMI REDDY	IND	197	
7	MALLU VENUGOPAL REDDY	ANC	150	
8	S. BALA NARAYANA REDDY	IND	124	
9	J. RAGHUNATHA REDDY	NTRTDP(LP)	117	
10	CHAVALI VEERANJANEYULU	IND	80	
11	GURIJALA GOPAL REDDY	IND	78	
12	K. LAKSHMI NARAYANA REDDY	RPI	67	
13	SALAPALA DEVANANDA REDDY	PP	65	
		VALID VOTES	106064	
		REJECTED VOTES	23	
		MISSING VOTES	0	
		TOTAL VOTES POLLED	106087	
		TENDERED VOTES	0	
	160 . PULIVENDLA			
1	RAJASEKHARA REDDY .Y.S	INC	74432	Declared Elected
2	S.V.SATHISH KUMAR REDDY	TDP	33655	
3	SOMASEKHARA REDDY THUMMALURU	IND	662	
4	M.RAVINDRANATH REDDY	JP	520	
5	KUMARI SANKARAMMA YERRAKKAGARI	IND	305	
6	THUMMALA PEDDA GANGI REDDY	IND	236	
7	B.RAMAGOPAL REDDY	RJD	154	
8	SURYA PRAKASH RAO.V	PPOI	133	
9	SINGAREDDY MUNI REDDY	NTRTDP(LP)	107	
10	BHASKAR REDDY RAJULA	IND	95	
11	OBAIAH VADDARAPU	IND	94	
12	JAYACHANDRA REDDY RAMIREDDY	IND	89	
		VALID VOTES	110482	
		REJECTED VOTES	10	
		MISSING VOTES	0	
		TOTAL VOTES POLLED	110492	
		TENDERED VOTES	0	
	161 . KADIRI			
1	J. RAMAIAH	INC	48104	Declared Elected
2	K. VENKATA PRASAD	IND	39166	
3	M.S.PARTHA SARATHI	BJP	14152	
4	N. A-RIF A-LI	AIMIM	8643	
5	K. GURAPPA	PPOI	2308	
6	J. RAMA KRISHNAIAH	IND	1410	

SL. NO	CONSTITUENCY & CANDIDATE NAME	PARTY	VOTES POLLED	RESULTS
7	MAHABUB BASHA	IND	1080	
8	G.K.RAVI KUMAR	IND	907	
9	B.NAGA RAJU	IND	825	
		VALID VOTES	116595	
		REJECTED VOTES	11	
		MISSING VOTES	0	
		TOTAL VOTES POLLED	116606	
		TENDERED VOTES	2	
	162 . NALLAMADA			
1	KADAPALA MOHAN REDDY	INC	51261	Declared Elected
2	PALLE RAGHUNATHA REDDY	TDP	46566	
3	D. RAGHUVEERA REDDY	IND	1659	
4	SREENIVASULU KOMMU	IND	752	
5	M. VENKATARAMANA	IND	545	
6	P.RAMALINGA REDDY	IND	532	
7	LAKSHMIPATHI VUNTLA	IND	424	
		VALID VOTES	101739	
		REJECTED VOTES	7	
		MISSING VOTES	0	
		TOTAL VOTES POLLED	101746	
		TENDERED VOTES	2	
	163 . GORANTLA			
1	PAMUDURTHI RAVINDRA REDDY	INC	58909	Declared Elected
2	KISTAPPA NIMMALA	TDP	58728	
3	ANKE KESAPPA	BJRP	1940	
4	GANGANNA DARAMUDI	IND	852	
5	ADI ANDHRA NARASIMHULU	IND	751	
		VALID VOTES	121180	
		REJECTED VOTES	19	
		MISSING VOTES	0	
		TOTAL VOTES POLLED	121199	
		TENDERED VOTES	0	
	164 . HINDUPUR			
1	RANGANAYAKULU. P	TDP	68108	Declared Elected
2	B. NAVEEN NISCHAL	INC	60745	
3	M. SREERAMULU	BSP	2771	
4	S.N. SURYA PRABHAKAR	IND	890	
5	CHAKALI NAGA RAJU	PPOI	759	
6	KOTIPI CHANDRASEKHARA REDDY RAGHUNATHA REDDY	IND	511	

SL. NO	CONSTITUENCY & CANDIDATE NAME	PARTY	VOTES POLLED	RESULTS
7	D . E SWAR	IND	339	
8	S.M. MALLIKARJUNA	IND	335	
		VALID VOTES	134458	
		REJECTED VOTES	63	
		MISSING VOTES	0	
		TOTAL VOTES POLLED	134521	
		TENDERED VOTES	0	
	165 . MADAKASIRA			
1	NEELAKANTAPURAM RAGHUVI REDDY	INC	74100	Declared Elected
2	Y.T.PRABHAKAR REDDY	TDP	58764	
3	R.YELLAPPA	IND	2713	
		VALID VOTES	135577	
		REJECTED VOTES	20	
		MISSING VOTES	0	
		TOTAL VOTES POLLED	135597	
		TENDERED VOTES	0	
	166 . PENUKONDA			
1	PARITALA RAVINDRA	TDP	71969	Declared Elected
2	GANGULA BHANUMATHI	INC	49758	
3	Y. ADINARYANA REDDY	IND	1955	
4	B. SREERAMULU	IND	881	
5	K. CHINNA REDDY	IND	598	
6	BATHINENI CHANDRAYUDU	IND	499	
7	DASARI NARAYANA	IND	466	
		VALID VOTES	126126	
		REJECTED VOTES	1	
		MISSING VOTES	0	
		TOTAL VOTES POLLED	126127	
		TENDERED VOTES	4	
	167 . KALYANDRUG (SC)			
1	B.C.GOVINDAPPA	TDP	76363	Declared Elected
2	SUGEPALLI UMADEVI	INC	66711	
3	A.KULLAYAPPA	IND	1467	

SL. NO	CONSTITUENCY & CANDIDATE NAME	PARTY	VOTES POLLED	RESULTS
4	M.SURESH BABU	IND	1341	
5	H.VANNURAPPA	IND	790	
6	R.GANGARAJU	IND	641	
		VALID VOTES	147313	
		REJECTED VOTES	10	
		MISSING VOTES	0	
		TOTAL VOTES POLLED	147323	
		TENDERED VOTES	0	
	168 . RAYADRUG			
1	METTU GOVINDA REDDY	TDP	66188	Declared Elected
2	PATIL VENUGOPAL REDDY	INC	56083	
3	R.MANJUNATHA	IND	2832	
4	MUNNEM SOMANATH	IND	2184	
		VALID VOTES	127287	
		REJECTED VOTES	19	
		MISSING VOTES	0	
		TOTAL VOTES POLLED	127306	
		TENDERED VOTES	2	
	169 . URAVAKONDA			
1	PAYYAVULA KESHAV	TDP	55756	Declared Elected
2	Y.VISWESWARA REDDY	CPI(M)	47501	
3	G.VENKATESU	PPOI	1696	
4	S.VIJAYA BHASKAR	IND	809	
5	K.B.CHAKRADHARI	IND	559	
6	V.PARANDAMA CHOWDARY	IND	477	
7	YALLAREDDIGARI MADHUSUDANA REDDY	IND	406	
8	VANKALAPATHI MOHAN	IND	404	
		VALID VOTES	107608	
		REJECTED VOTES	10	
		MISSING VOTES	0	
		TOTAL VOTES POLLED	107618	
		TENDERED VOTES	0	
	170 . GOOTY			
1	NEELAVATHI. N	INC	52895	Declared Elected
2	K.C. NARAYANA	TDP	44183	

SL. NO	CONSTITUENCY & CANDIDATE NAME	PARTY	VOTES POLLED	RESULTS
3	B. VENKOBA RAO	IND	782	
4	THAMMINENI KONAI AH	IND	730	
5	THAMMINENI CHOWDARY NAIDU	IND	311	
6	M. FER OZ ALIKHAN	IND	291	
		VALID VOTES	99192	
		REJECTED VOTES	6	
		MISSING VOTES	0	
		TOTAL VOTES POLLED	99198	
I		TENDERED VOTES	0	
	171 . SINGANAMALA (SC)			
1	SAKE SAILAJANATH	INC	60029	Declared Elected
2	PAMIDI SAMANTHAKAMANI	TDP	51443	
3	MUCHUKOTA ANAND KUMAR	BSP	3036	
4	MUNDLAPATI RAMANAMMA	IND	1095	
5	GANGADHAR	IND	1093	
6	NADIMIDODDI PEDDAIAH	IND	760	
		VALID VOTES	117456	
		REJECTED VOTES	38	
		MISSING VOTES	622	
		TOTAL VOTES POLLED	118116	
		TENDERED VOTES	0	
	172 . ANANTAPUR			
1	B. NARAYANA REDDY	INC	76059	Declared Elected
2	K.M. RAHAMTHULLAH	TDP	38278	
3	PRABHAKAR CHOWDARY. V	IND	24084	
4	T. ATMARAMI REDDY	IND	4224	
5	S. SHAIKSHAVALI	BSP	936	
6	R. RANGAPPA	IND	931	
7	G. HARIBABU	PPOI	732	
8	K. VENKATA RAMANA	IND	605	
9	B. NAGASANKAR REDDY	IND	541	
10	G. LALITHA	IND	352	
11	MASULU SREENIVASULU	NTRTDP(LP)	279	
12	THIMMAPURAM UDAYA KUMAR	BRP	273	
13	D. GOVINDA REDDY	IND	178	
14	G. NAGARAJU	IND	149	
15	J. ANANTA VENKATA REDDY	IND	134	
		VALID VOTES	147755	
		REJECTED VOTES	18	
		MISSING VOTES	0	

SL. NO	CONSTITUENCY & CANDIDATE NAME	PARTY	VOTES POLLED	RESULTS
		TOTAL VOTES POLLED	147773	
		TENDERED VOTES	13	
	173 . DHAMAVARAM			
1	GONUGUNTLA JAYALAKSHMAMMA	TDP	64743	Declared Elected
2	G. NAGI REDDY	CPI	60956	
3	S.JAYASREE	IND	2426	
4	CHENGALA SURESH	PPOI	1874	
5	V. JAYALAKSHMAMMA	BJRP	947	
6	G. SREENIVASULU	IND	835	
7	M. VENKATA REDDY	IND	516	
8	G. NARAYANA REDDY	IND	384	
		VALID VOTES	132681	
		REJECTED VOTES	18	
		MISSING VOTES	0	
		TOTAL VOTES POLLED	132699	
		TENDERED VOTES	2	
	174 . TADPATRI			
1	DIVAKAR REDDY	INC	66195	Declared Elected
2	K. SURYAPRATHAPA REDDY	TDP	58318	
3	M.RANGANATHA REDDY	PPOI	1906	
4	Y.SURYA PRABHAKARA REDDY	IND	663	
5	P.VASUDEVA REDDY	IND	351	
6	J.C.PRABHAKAR REDDY	IND	347	
7	K..SIVARAMI REDDY	IND	330	
8	O.CHINNA OBULA REDDY	IND	307	
9	B.C.RAMAKRISHNA REDDY	IND	202	
10	M.RAMANJULA REDDY	IND	187	
11	V.MURALI PRASAD REDDY	IND	171	
		VALID VOTES	128977	
		REJECTED VOTES	25	
		MISSING VOTES	0	
		TOTAL VOTES POLLED	129002	
		TENDERED VOTES	0	
	175 . ALUR (SC)			

SL. NO	CONSTITUENCY & CANDIDATE NAME	PARTY	VOTES POLLED	RESULTS
1	MULINTI MAREPPA	INC	39469	Declared Elected
2	MASALA PADMAJA	TDP	36332	
3	C.GOVINDANNA	IND	1828	
4	K.SEKHAPPA	IND	1391	
5	CHINNA RAMUDU	PPOI	1365	
		VALID VOTES	80385	
		REJECTED VOTES	4	
		MISSING VOTES	0	
		TOTAL VOTES POLLED	80389	
		TENDERED VOTES	0	
	176 . ADONI			
1	Y.SAI PRASAD REDDY	INC	66242	Declared Elected
2	G.KRISHNAMMA	TDP	41501	
3	MOHAN PRASAD.N	BSP	4192	
4	K.TIRUMALA DEVI	PPOI	1263	
5	V.SATISH KUMAR	IND	1037	
6	K.RANGAIAH	NTRTDP(LP)	457	
7	Y.VENKATA RAMI REDDY	IND	436	
8	N.P.CHANDRA SEKHAR REDDY	IND	420	
		VALID VOTES	115548	
		REJECTED VOTES	30	
		MISSING VOTES	0	
		TOTAL VOTES POLLED	115578	
		TENDERED VOTES	17	
	177 . YEMMIGANUR			
1	K.CHENNAKESAVA REDDY	INC	78586	Declared Elected
2	B.V.MOHAN REDDY	TDP	60213	
3	S.LAKSHMINARAYANA	BSP	1686	
4	VANAM VARAPRASADA RAO	IND	1586	
5	M.RAVI PRAKASH	PPOI	859	
6	B.V.NARASIMHULU	IND	656	
7	K. KHALEED AHMED	IND	518	
8	K. RAMAKRISHNA SWAMY	NTRTDP(LP)	463	
		VALID VOTES	144567	
		REJECTED VOTES	36	
		MISSING VOTES	0	
		TOTAL VOTES POLLED	144603	
		TENDERED VOTES	0	

SL. NO	CONSTITUENCY & CANDIDATE NAME	PARTY	VOTES POLLED	RESULTS
	178 . KODUMUR (SC)			
1	M.SIKHAMANI	INC	59730	Declared Elected
2	AKEPOGU PRABHAKAR RAO	TDP	42617	
3	AKEPOGU VANUMULIAH	BSP	3449	
4	HARIJANA ANANDU	PPOI	1330	
5	SANDHE DEVADANAM	IND	1134	
6	NANDIGALLA SATYARAJ	IND	442	
7	M. ANDHREIAH	IND	420	
8	DARGA DEVARAJ	IND	360	
		VALID VOTES	109482	
		REJECTED VOTES	2	
		MISSING VOTES	0	
		TOTAL VOTES POLLED	109484	
		TENDERED VOTES	0	
	179 . KURNOOL			
1	ABDUL GAFOOR. M	CPI(M)	54125	Declared Elected
2	T.G. VENKATESH	TDP	51652	
3	D.VISHNUVARDHAN REDDY	IND	26104	
4	P.KARUNAKAR	BSP	2356	
5	VISHNUVARDHAN REDDY	IND	1295	
6	S.A.GAFOOR	MBT	1086	
7	O.SRINIVAS	JP	471	
8	S.GOVARDHANA REDDY	SWP	354	
9	V.LAKSHMI PRABHA	PPOI	338	
10	K.RAVI KUMAR	IND	261	
11	T.M.V. SUBBA REDDY	NTRTDP(LP)	195	
12	S.ZAREENA BEGUM	IND	170	
13	S.JALEEL AHAMED	IND	169	
		VALID VOTES	138576	
		REJECTED VOTES	58	
		MISSING VOTES	0	
		TOTAL VOTES POLLED	138634	
		TENDERED VOTES	0	
	180 . PATTIKONDA			
1	S.V.SUBBA REDDY	TDP	45751	Declared Elected
2	PATEELU NEERAJA REDDY	IND	40783	
3	P.RAMACHANDRAIAH	CPI	21388	
4	S.ANJANAIAH	PPOI	2272	
5	K.V.RAJESWARA RAO	IND	1867	

SL. NO	CONSTITUENCY & CANDIDATE NAME	PARTY	VOTES POLLED	RESULTS
6	R.GURUDAS	IND	1310	
7	A.RAJA REDDY	IND	1254	
8	E.ANJANEYULU	JP	760	
9	GIRIPOGU NAGAMMA	IND	532	
10	MATAM SANKARAI AH	PP	525	
		VALID VOTES	116442	
		REJECTED VOTES	20	
		MISSING VOTES	0	
		TOTAL VOTES POLLED	116462	
		TENDERED VOTES	0	
	181 . DHONE			
1	KOTLA SUJATHAMMA	INC	55982	Declared Elected
2	KAMBALAPADU EDIGI PRABHAKAR	TDP	53373	
3	BYTIGERI CHINNA RAMUDU	PPOI	1534	
4	SEELAM VIJAYA BHASKARNAIDU	IND	1515	
5	MANNE SUBBA REDDY	IND	590	
6	K.RAMESH BABU	JP	474	
7	R.MADDAIAH	PP	389	
		VALID VOTES	113857	
		REJECTED VOTES	86	
		MISSING VOTES	0	
		TOTAL VOTES POLLED	113943	
		TENDERED VOTES	1	
	182 . KOILKUNTLA			
1	CHALLA RAMAKRISHNA REDDY	INC	43771	Declared Elected
2	YARRABOTHULA VENKATA REDDY	TDP	40668	
3	KARRA SUBBA REDDY	IND	17682	
4	AMBATI SIVA SANKAR REDDY	IND	4670	
5	G.V.SUBBA REDDY	IND	744	
6	BODHANAM BALA NAGANNA	IND	727	
7	YAGANNAGARI NARAYANA REDDY	IND	403	
8	GONGATI NAGABHUSANA REDDY	IND	352	
9	B.MAHESWARA REDDY	IND	281	
10	CHINNAAPU HUSSAIN REDDY	IND	228	
		VALID VOTES	109526	
		REJECTED VOTES	9	
		MISSING VOTES	0	
		TOTAL VOTES POLLED	109535	

SL. NO	CONSTITUENCY & CANDIDATE NAME	PARTY	VOTES POLLED	RESULTS
		TENDERED VOTES	1	
	183 . ALLAGADDA			
1	GANGULA PRATHAP REDDY	INC	67596	Declared Elected
2	BHUMA NAGI REDDY	TDP	56915	
3	GANDHAM VEERA RAGHAVA REDDY	IND	919	
4	D.SADDAM HUSSAIN	IND	792	
5	SINGAM VENKATESWARA REDDY	IND	422	
6	GIRIJALA THIMMA REDDY	IND	335	
7	SINGAM VENKATRAMI REDDY	IND	261	
8	NAKKA SATYA VEDAMMA	IND	186	
9	SINGATHALA DASTAGIRI REDDY	IND	181	
		VALID VOTES	127607	
		REJECTED VOTES	14	
		MISSING VOTES	0	
		TOTAL VOTES POLLED	127621	
		TENDERED VOTES	0	
	184 . PANYAM			
1	KATASANI RAMABHUPAL REDDY	INC	63077	Declared Elected
2	BIJJAM PARTHA SARATHI REDDY	TDP	59495	
3	GUDA MURALIDHARA REDDY	SP	994	
4	R.RAMACHANDRUDU	IND	613	
5	MULINTI MUNEIAH MADIGA	IND	509	
6	B.JAYALAKSHMI	IND	446	
7	K.PRAHLAD	IND	267	
8	GUDALA PRATAPA REDDY	IND	234	
9	K.V.PARAMESWARA REDDY	IND	203	
10	KAMINI CHINNA BALA THIMMAIAH	IND	197	
11	DUMBALA MADDILETI	IND	193	
12	GOWRI NANDAVARAM TIRUPALU	IND	192	
13	S.POTTENNA	IND	187	
14	GOPAJI SATYAMANNA	IND	162	
15	CHINTA YELLA REDDY	IND	154	
16	O.D.PAKKIRA	IND	132	
		VALID VOTES	127055	
		REJECTED VOTES	3	
		MISSING VOTES	0	
		TOTAL VOTES POLLED	127058	
		TENDERED VOTES	0	
	185 . NANDIKOTKUR			
1	GOWRU CHARITHA	INC	69209	Declared Elected

SL. NO	CONSTITUENCY & CANDIDATE NAME	PARTY	VOTES POLLED	RESULTS
2	BYREDDY RAJASEKHARA REDDY	TDP	55721	
3	M.SUBBAIAH	BSP	829	
4	SHAIK ABDUL RAWOOF	IND	698	
5	N.PADMANABHA REDDY	IND	396	
6	M.MOHAMMAD BAIG	IND	313	
7	KUKUTLA BOREDDY	PPOI	259	
8	PATHULA RAGHURAMI REDDY	IND	173	
9	GODUGU SWAMANNA	NTRTDP(LP)	148	
10	PABBATI ESWARAIH	SP	148	
11	S.NAGESWARA REDDY	IND	138	
12	RAVINDRA GOUD	PP	123	
13	KALUGOTLA GAFFAR MIAH	IND	112	
14	NAGA RAJU	IND	110	
15	BATHALA KRISHNA REDDY	JP	102	
		VALID VOTES	128479	
		REJECTED VOTES	52	
		MISSING VOTES	0	
		TOTAL VOTES POLLED	128531	
		TENDERED VOTES	0	
	186 . NANDYAL			
1	SILPA MOHAN REDDY	INC	89612	Declared Elected
2	N.MD.FAROOK	TDP	40935	
3	G.BALASWAMY	BSP	2447	
4	CHAKALI SESHANNA	PP	728	
5	S.VENKATESWARLU	IND	464	
6	KADIYAM SAMBASIVUDU	IND	180	
7	TADI ESWAR REDDY	IND	171	
8	V .RAJU	IND	168	
9	M.THIRUPAL REDDY	SP	157	
10	N.OBANNA MADIGA	IND	136	
11	Y.CHANDRASEKHAR REDDY	IND	124	
12	SHAIK HUSSAIN VALI	NTRTDP(LP)	114	
13	T.KRISHNA MOHAN	IND	112	
		VALID VOTES	135348	
		REJECTED VOTES	16	
		MISSING VOTES	0	
		TOTAL VOTES POLLED	135364	
		TENDERED VOTES	0	
	187 . ATMAKUR			
1	ERASU PRATHAP REDDY	INC	63277	Declared Elected
2	BUDDA SAILAJA	TDP	47047	
3	A.P.RAMAIH YADAV	IND	1441	
4	NANDAMURI LAKSHMI PARVATHI	NTRTDP(LP)	946	

SL. NO	CONSTITUENCY & CANDIDATE NAME	PARTY	VOTES POLLED	RESULTS
5	ELISHA	PPOI	775	
6	MOMIN SHABANA	IND	217	
7	YANNAM HANUMANTHA REDDY	IND	216	
8	G.RAVI KUMAR	PP	162	
9	JETTY SUDHAKAR BABU	IND	140	
10	CHITYALA SIVA REDDY	IND	89	
		VALID VOTES	114310	
		REJECTED VOTES	17	
		MISSING VOTES	0	
		TOTAL VOTES POLLED	114327	
		TENDERED VOTES	17	
	188 . ACHAMPET (SC)			
1	DR.VAMSHI KRISHNA	INC	65712	Declared Elected
2	P.RAMULU	TDP	45047	
3	YAMGONDI VENKATAIAH	IND	5723	
4	Y.P.KASHAIAH	BSP	5535	
		VALID VOTES	122017	
		REJECTED VOTES	64	
		MISSING VOTES	0	
		TOTAL VOTES POLLED	122081	
		TENDERED VOTES	0	
	189 . NAGARKURNOOL			
1	DR N JANARDHAN REDDY	TDP	57350	Declared Elected
2	K. DAMODAR REDDY	TRS	55901	
3	T.SRINIVASULU	PPOI	2224	
4	THEPPA THIRUPATHAIAH	IND	1811	
5	BANDI VIJAYA KUMAR	BSP	1748	
6	G.RATHNAIAH	IND	1669	
7	BHEEMANI VENKATAIAH	MRS	991	
8	KANDIKONDA BALA RAJU	IND	402	
9	MADUPU KAVALI NAGULAIAH	IND	392	
10	D. BANGARAIAH	IND	375	
11	BAKI BALA RAJU	IND	373	
12	M.GOPAL REDDY	IND	331	
		VALID VOTES	123567	
		REJECTED VOTES	55	
		MISSING VOTES	0	
		TOTAL VOTES POLLED	123622	

SL. NO	CONSTITUENCY & CANDIDATE NAME	PARTY	VOTES POLLED	RESULTS
		TENDERED VOTES	11	
	190 . KALWAKURTHI			
1	YADMA KISTA REDDY	INC	76152	Declared Elected
2	ACHARI THALLOJU	BJP	54035	
3	WILSON POLE	BSP	4444	
4	K.RAMULU	IND	3067	
5	POGULA JANGAIAH	IND	2217	
		VALID VOTES	139915	
		REJECTED VOTES	8	
		MISSING VOTES	0	
		TOTAL VOTES POLLED	139923	
		TENDERED VOTES	0	
	191 . SHADNAGAR (SC)			
1	DR.P.SHANKAR RAO	INC	65360	Declared Elected
2	BAKKANI NARASIMULU	TDP	54728	
3	SATHYAVATHI	BSP	6372	
		VALID VOTES	126460	
		REJECTED VOTES	2	
		MISSING VOTES	0	
		TOTAL VOTES POLLED	126462	
		TENDERED VOTES	0	
	192 . JADCHERLA			
1	CHARLAKOLA LAXMA REDDY	TRS	63480	Declared Elected
2	M.CHANDRA SHEKAR	TDP	45099	
3	B.RAGHUNANDAN	PPOI	5493	
4	K. NARSIHG RAVACH	IND	3610	
5	G.SRINIVASULU	BSP	2636	
6	POTULA SWATHI	IND	1840	
		VALID VOTES	122158	
		REJECTED VOTES	72	
		MISSING VOTES	0	
		TOTAL VOTES POLLED	122230	
		TENDERED VOTES	5	
	193 . MAHBUBNAGAR			

SL. NO	CONSTITUENCY & CANDIDATE NAME	PARTY	VOTES POLLED	RESULTS
1	PULI VEERANNA	IND	63110	Declared Elected
2	P.CHANDRA SEKHAR	TDP	43828	
3	M.SRINIVASULU	TRS	6116	
4	YERRAGONDA RAM REDDY	PPOI	2332	
5	K.BAL RAJU	BSP	1976	
6	SHAIK JANI MIYA	IND	1246	
7	MOHD.ABDUL KHADER	MULKSC	1235	
8	P.CHENNAMMA	IND	1233	
9	MEKALA KUSUMA	JP	1086	
10	MOHD.ZAFFARULLA SIDDIQUI	IND	893	
11	B.SREENIVAS REDDY	SP	865	
12	G.POOJARI VENKANNA	IND	745	
		VALID VOTES	124665	
		REJECTED VOTES	40	
		MISSING VOTES	0	
		TOTAL VOTES POLLED	124705	
		TENDERED VOTES	16	
	194 . WANAPARTHY			
1	DR.G.CHINNA REDDY	INC	64239	Declared Elected
2	SMT KANDLOOR LAVANYA	TDP	60264	
3	A.B.J.SATYAM SAGAR	BSP	2792	
4	P.VISHNU VARDHAN REDDY	IND	1454	
5	JINKALA KRISHNAIAH	IND	1081	
		VALID VOTES	129830	
		REJECTED VOTES	16	
		MISSING VOTES	0	
		TOTAL VOTES POLLED	129846	
		TENDERED VOTES	0	
	195 . KOLLAPUR			
1	JUPALLY KRISHNA RAO	IND	49369	Declared Elected
2	KATIKANENI MADHUSUDHANA RAO	TDP	46329	
3	SINGIREDDY NIRANJAN REDDY	TRS	13136	
4	Y. B2902KOTESWAR GUPTA	PPOI	3001	
5	GADDA SRINIVASULU	BSP	1631	
		VALID VOTES	113466	
		REJECTED VOTES	9	
		MISSING VOTES	0	

SL. NO	CONSTITUENCY & CANDIDATE NAME	PARTY	VOTES POLLED	RESULTS
		TOTAL VOTES POLLED	113475	
		TENDERED VOTES	2	
	196 . ALAMPUR			
1	CHALLA VENKATRAMI REDDY	IND	37499	Declared Elected
2	VAVILALA SUNEETHA	TDP	33252	
3	RAVULA RAVINDRANATH REDDY	TRS	28253	
4	BOYA GANAPATHI NAIDU	BSP	2820	
5	K. GOPAL RAO	PPOI	2265	
6	P.NARAYANA REDDY	IND	1831	
7	T.RATNA KUMAR	IND	1495	
8	M.SUBBAIAH	IND	553	
9	SANKATI SHYAMA RAJU	IND	499	
10	BOYA NARSIMHA NAIDU	IND	421	
11	B.BHASKER REDDY	IND	316	
12	VENKATRAMI REDDY	IND	310	
13	MADDILETI	IND	292	
14	RATHNAMANNA	IND	235	
		VALID VOTES	110041	
		REJECTED VOTES	17	
		MISSING VOTES	0	
		TOTAL VOTES POLLED	110058	
		TENDERED VOTES	2	
	197 . GADWAL			
1	SMT ARUNA.D.K	SP	80703	Declared Elected
2	GHATTU BHEEMUDU	TDP	42017	
3	NAGARDODDI VENKATRAMUDU	TRS	9501	
4	GOUNI JUMMA REDDY	PPOI	5555	
5	PARUMALA KRISHNA	BSP	2168	
6	D.K.ANJANEYULU	IND	1434	
7	SATYAM	IND	855	
8	YAPARLA MANSOOR	IND	789	
		VALID VOTES	143022	
		REJECTED VOTES	3	
		MISSING VOTES	0	
		TOTAL VOTES POLLED	143025	
		TENDERED VOTES	0	
	198 . AMARCHINTA			

SL. NO	CONSTITUENCY & CANDIDATE NAME	PARTY	VOTES POLLED	RESULTS
1	SMT SALGUTI SWARNA SUDHAKAR	INC	67777	Declared Elected
2	K.DAYAKAR REDDY	TDP	53994	
3	J.NARSIMULU	PPOI	3653	
4	DASHARATHA RAMULU	IND	810	
5	VAVILLA VENKATESHWAR REDDY	IND	778	
6	REDDYGARI RAVINDAR REDDY	IND	605	
		VALID VOTES	127617	
		REJECTED VOTES	43	
		MISSING VOTES	0	
		TOTAL VOTES POLLED	127660	
		TENDERED VOTES	0	
	199 . MAKTHAL			
1	CHITTEM NARSI REDDY	INC	55375	Declared Elected
2	NAGURAO NAMAJI	BJP	53019	
3	K.BHOJAPPA GOUD	PPOI	3432	
4	J.SURYANARAYANA	IND	2140	
		VALID VOTES	113966	
		REJECTED VOTES	30	
		MISSING VOTES	0	
		TOTAL VOTES POLLED	113996	
		TENDERED VOTES	6	
	200 . KODANGAL			
1	GURUNATH REDDY	INC	61452	Declared Elected
2	SMT. M.N.ANURADHA	TDP	55487	
		VALID VOTES	116939	
		REJECTED VOTES	35	
		MISSING VOTES	0	
		TOTAL VOTES POLLED	116974	
		TENDERED VOTES	3	
	201 . TANDUR			
1	MALKUD NARAYAN RAO	INC	69945	Declared Elected
2	PATNAM MAHENDER REDDY	TDP	56391	
3	MOHD GHOUSE MOHIUDDIN	ANC	2622	
4	RAMAVATH MOTHYA	IND	2351	
		VALID VOTES	131309	
		REJECTED VOTES	33	
		MISSING VOTES	0	

SL. NO	CONSTITUENCY & CANDIDATE NAME	PARTY	VOTES POLLED	RESULTS
		TOTAL VOTES POLLED	131342	
		TENDERED VOTES	2	
	202 . VICARABAD (SC)			
1	A.CHANDRA SHEKAR	TRS	56647	Declared Elected
2	MADHURAVENI BEGARI	TDP	54646	
3	MASAGALLA BICHANNA	IND	4144	
4	N .THIRUMALAI AH	IND	1863	
5	BEGARI PARMAIAH	ANC	1452	
6	TALARI YESUDAS	IND	887	
7	PENDYALA ANANTHAI AH	IND	785	
8	MALA JANGAIAH	MCPI(S)	755	
		VALID VOTES	121179	
		REJECTED VOTES	1	
		MISSING VOTES	0	
		TOTAL VOTES POLLED	121180	
		TENDERED VOTES	0	
	203 . PARGI			
1	KOPPULA HARISHWAR REDDY	TDP	59809	Declared Elected
2	KUMTOM RAM REDDY	TCP	52161	
3	SINGIREDDY HARIVARDHAN REDDY	TRS	18501	
4	BUDDAPULI NARSIMULU	BSP	2798	
5	JOGU VENKATAIAH	IND	2765	
		VALID VOTES	136034	
		REJECTED VOTES	15	
		MISSING VOTES	0	
		TOTAL VOTES POLLED	136049	
		TENDERED VOTES	6	
	204 . CHEVELLA			
1	PATLOLLA SABITHA	INC	96995	Declared Elected
2	SAMA BHOOPAL REDDY	TDP	55410	
3	P.SREENIVASULU NAIDU	IND	5389	
4	MOTHKUPALLY KRISHNA REDDY	IND	2398	
		VALID VOTES	160192	
		REJECTED VOTES	1	
		MISSING VOTES	0	
		TOTAL VOTES POLLED	160193	

SL. NO	CONSTITUENCY & CANDIDATE NAME	PARTY	VOTES POLLED	RESULTS
		TENDERED VOTES	4	
	205 . IBRAHIMPATNAM (SC)			
1	MASKU NARSIMHA	CPI(M)	67288	Declared Elected
2	NARRA RAVI KUMAR	TDP	54481	
3	HANUMAGALLA CHANDRAIAH	IND	3847	
4	ALLAKONDA ANJAMMA	IND	3081	
5	MANNE SUBHADRA	BSP	1939	
6	KONDIGARI RAMULU	IND	1840	
7	Y.ASHOK	IND	1289	
8	EAGALA RAMULU	IND	1234	
		VALID VOTES	134999	
		REJECTED VOTES	1	
		MISSING VOTES	0	
		TOTAL VOTES POLLED	135000	
		TENDERED VOTES	0	
	206 . MUSHEERABAD			
1	NAYINI NARSIMHA REDDY	TRS	53553	Declared Elected
2	DR. K,LAXMAN	BJP	53313	
3	AEPURI SATYANARAYANA	BSP	2740	
4	T.V. PRAMOD REDDY	JP	1222	
5	KARANKOT NARENDER	MCPI(SSS)	989	
6	KUNTUMALLA NARAYANA SWAMY	IND	861	
7	HABEEB KHAN	MBT	621	
8	K. NIRMALA	PPOI	541	
9	SYED MAQDOOM DANIAL	IND	447	
10	NANDIRAJU SRIHARI RAO	IND	243	
11	P.SHOBHA YADAV	RJD	238	
		VALID VOTES	114768	
		REJECTED VOTES	3	
		MISSING VOTES	0	
		TOTAL VOTES POLLED	114771	
		TENDERED VOTES	4	
	207 . HIMAYATNAGAR			
1	G.KISHAN REDDY	BJP	55338	Declared Elected
2	GOVIND GIRI	TRS	23577	
3	C.KRISHNA YADAV	IND	15974	

SL. NO	CONSTITUENCY & CANDIDATE NAME	PARTY	VOTES POLLED	RESULTS
4	M.DURGA SINGH	AIMIM	11518	
5	A.KISHAN KUMAR YADAV	JP	1260	
6	BRAHMANDAM MURALI KRISHNA	BSP	976	
7	G .APARNA	PPOI	528	
8	S.LAKSHMAN RAO	IND	498	
9	DR.DEVULAPALLI CHANDRA SEKHAR	IND	445	
10	BEERAPU RAM MOHAN REDDY	IND	302	
11	MOHD. RAFIQ	IND	245	
12	MIRZA MUSTAFA BAIG	IND	234	
13	PILLY SRINIVAS RAO	IND	155	
		VALID VOTES	111050	
		REJECTED VOTES	1	
		MISSING VOTES	0	
		TOTAL VOTES POLLED	111051	
		TENDERED VOTES	16	
	208 . SANATHNAGAR			
1	MARRI SHASHIDHAR REDDY	INC	51710	Declared Elected
2	S . R AJESHWAR	TDP	42164	
3	NITIN BHATT	ANC	2043	
4	MOHAMMED KHAN	IND	431	
5	M. HEMALATHA	PPOI	411	
		VALID VOTES	96759	
		REJECTED VOTES	0	
		MISSING VOTES	0	
		TOTAL VOTES POLLED	96759	
		TENDERED VOTES	0	
	209 . SECUNDERABAD			
1	T.PADMA RAO	TRS	56997	Declared Elected
2	TALASANI SRINIVAS YADAV	TDP	53930	
3	S. YELLANNA	BSP	3357	
4	B.V. KRISHNA REDDY	PPOI	1314	
5	NEELAM SRINIVAS MUDIRAJ	MRS	1065	
6	MOHD. AMIN BHOJANI	IND	716	
7	V.K. PRASAD	IND	508	
		VALID VOTES	117887	
		REJECTED VOTES	0	
		MISSING VOTES	0	
		TOTAL VOTES POLLED	117887	
		TENDERED VOTES	0	

SL. NO	CONSTITUENCY & CANDIDATE NAME	PARTY	VOTES POLLED	RESULTS
	210 . KHAIRATABAD			
1	P JANARDHANA REDDY	INC	210325	Declared Elected
2	K VIJAYA RAMA RAO	TDP	171226	
3	ABDUS SATTAR MUJAHED	MUL	4136	
4	A HANAMANTH	BSP	2131	
5	SHABAD RAMESH	IND	1361	
6	T KUMAR	MCPI(S)	1242	
7	T KRISHNA	IND	990	
8	C H PADMAJA	PPOI	689	
9	K P SARMA	IND	600	
10	P KISHAN BABU	IND	399	
11	MANNE NARSING RAO	IND	380	
12	M A ALEEM AMJAD	IND	290	
		VALID VOTES	393769	
		REJECTED VOTES	9	
		MISSING VOTES	0	
		TOTAL VOTES POLLED	393778	
		TENDERED VOTES	61	
	211 . SECUNDERABAD CANTONMENT (SC)			
1	G.SAYANNA	TDP	89684	Declared Elected
2	RAVULA ANJIAH	TRS	74652	
3	KUTURU KANCHANA	LJNSP	4347	
4	M.MARUTHI BIRAN	BSP	3120	
5	K.V.KAMAL KUMAR	IND	1126	
6	S.VENKATACHALAM	IND	1091	
		VALID VOTES	174020	
		REJECTED VOTES	37	
		MISSING VOTES	0	
		TOTAL VOTES POLLED	174057	
		TENDERED VOTES	16	
	212 . MALAKPET			
1	MALREDDY RANGA REDDY	INC	138907	Declared Elected
2	MANCHIREDDY KISHAN REDDY	TDP	115549	
3	ABUL ALAM SYED MOOSA ATTAN BHAI	IND	3300	
4	KOLUKULURI RAMULU	BSP	2750	
5	ALURU HANUMANATHA RAO	PPOI	1405	
6	MEDIPALLY SHANKARAIH	IND	723	

SL. NO	CONSTITUENCY & CANDIDATE NAME	PARTY	VOTES POLLED	RESULTS
7	M. SUDHEER REDDY	IND	718	
8	SISTLA SUBRAHMANYA SASTRY	ABJS	635	
9	MOHD. ZAHEERUDDIN AFSAR	IND	468	
10	MOHD. TAHER ALI	IND	448	
11	DR. K. VIDYA SAGAR REDDY	IJP	441	
12	AQUEEL MOHD. KHAN	IND	387	
13	KATAM GANESH YADAV	IND	288	
14	LAIQ AHMED KHAN	IND	261	
15	MANDADI NARASIMHA REDDY	IND	259	
		VALID VOTES	266539	
		REJECTED VOTES	31	
		MISSING VOTES	368	
		TOTAL VOTES POLLED	266938	
		TENDERED VOTES	13	
	213 . ASAFNAGAR			
1	D NAGENDER	TDP	34001	Declared Elected
2	MOHD ABDUL MUNEEM HAJI SAIT	AIMIM	31227	
3	N MADHUSUDHAN GUPTA	INC	15297	
4	B DEVID	BSP	500	
5	AZHAR ALAM	MBT	280	
6	R. SURENDER	JP	213	
7	SYED SHANAWAZ HUSSAINI	IND	134	
8	MOHD SALAHUDDIN	IND	134	
9	S NARASIMHA K	IND	111	
10	DASARI RAMESH KURMA	IND	106	
11	D VENKATESHWAR RAO	IND	77	
12	MUMTAZ MOHD	IND	75	
13	D SATYANARAYANA	IND	75	
14	MICHEAL JOSEPH	IND	66	
15	A NARASIMHA REDDY	IND	62	
16	G SEKHARA CHARY	IND	57	
		VALID VOTES	82415	
		REJECTED VOTES	0	
		MISSING VOTES	0	
		TOTAL VOTES POLLED	82415	
		TENDERED VOTES	0	
	214 . MAHARAJGUNJ			
1	M.MUKESH	INC	31875	Declared Elected
2	PREM SINGH RATHORE	BJP	22317	
3	DURGA PRASAD TIVARI	BSP	1216	
4	LALLULAL YADAV	IND	322	
5	P ANANTHA SWAMY YADAV	RJD	262	

SL. NO	CONSTITUENCY & CANDIDATE NAME	PARTY	VOTES POLLED	RESULTS
6	HABIB-UR-RAHMAN	IND	164	
7	M.A. QADAR	IND	118	
8	T. SATYANARAYANA	TPP	91	
9	NARESH SINGH	IND	61	
10	J SURESH	IND	58	
11	J.S. KANTHILINGAM	IND	55	
12	A.NARENDER	IND	39	
13	VIZARATH ALI KHAN	IND	37	
		VALID VOTES	56615	
		REJECTED VOTES	0	
		MISSING VOTES	0	
		TOTAL VOTES POLLED	56615	
		TENDERED VOTES	3	
	215 . KARWAN			
1	MD MUQTADA KHAN	AIMIM	84191	Declared Elected
2	BADDAM BAL REDDY	BJP	61956	
3	RAM RAJ SINGH	INC	20113	
4	MOHMMED AFZAL	MBT	1512	
5	BAPANAPALLY RAMASWAMY	BSP	852	
6	MOHSIN BIN HUSSAIN AL-EKASARY	IND	617	
7	M D ABDUL AZEEM	IND	398	
8	MIRZA YASIN ALI BAIG	IND	314	
		VALID VOTES	169953	
		REJECTED VOTES	0	
		MISSING VOTES	0	
		TOTAL VOTES POLLED	169953	
		TENDERED VOTES	6	
	216 . YAKUTPURA			
1	MUMTAZ AHMED KHAN	AIMIM	50194	Declared Elected
2	MOHAMMED ABDUL GANI	MBT	15578	
3	SIRAJ UNNISSA BEGUM	BJP	13530	
4	SYED RAZA HUSSAIN AZAD	INC	7090	
5	MIR INAYATH ALI BAQARI	TRS	837	
		VALID VOTES	87229	
		REJECTED VOTES	0	
		MISSING VOTES	0	
		TOTAL VOTES POLLED	87229	
		TENDERED VOTES	10	

SL. NO	CONSTITUENCY & CANDIDATE NAME	PARTY	VOTES POLLED	RESULTS
	217 . CHANDRAYANGUTTA			
1	AKBARUDDIN OWAISI	AIMIM	58513	Declared Elected
2	DR.KHAYAM KHAN	MBT	46569	
3	K.SWARAJYA LAKSHMI	TDP	18070	
4	G.S.SEETA RAMA RAJU	INC	11486	
5	ANIL KUMAR SRIVASTAV	ABJS	995	
6	TAHER KAMAL KHUNDMIRI	TRS	730	
7	A. SUDARSHAN	IND	338	
8	C.VIJAYENDER RAO	JP	272	
9	Y JAYANAND GOUD	IND	239	
10	B BHEEMESH	IND	218	
11	MD KALEEM SIDDIQUI	IND	161	
12	MAHESH KUMAR	IND	138	
13	MD OSMAN	IND	111	
		VALID VOTES	137840	
		REJECTED VOTES	0	
		MISSING VOTES	1206	
		TOTAL VOTES POLLED	139046	
		TENDERED VOTES	12	
	218 . CHARMINAR			
1	SYED AHMED PASHA QUADRI	AIMIM	130879	Declared Elected
2	TAYYABA TASLEEM	TDP	22958	
3	Y.AMARENDHAR REDDY	INC	16133	
4	MOHAMMED ADAM MALIK	MBT	4639	
5	VANAMALA SHIV CHARAN	BSP	1277	
6	M.MADHUSUDHAN	IND	1123	
7	RAJESH SHARMA	ABT	999	
		VALID VOTES	178008	
		REJECTED VOTES	2	
		MISSING VOTES	0	
		TOTAL VOTES POLLED	178010	
		TENDERED VOTES	0	
	219 . MEDCHAL			
1	T.DEVENDER GOUD	TDP	172916	Declared Elected
2	KOMMAREDDY SURENDER REDDY	TRS	147209	
3	C.V.RATNAM	BSP	8484	
4	MEGA ANURADHA	PPOI	7113	
5	POOSA BALA KISHAN	IND	2677	
6	KOLUKURI SATHYANARAYANA	IND	2322	
7	HAMIDUL HAK CHAUDARI	IND	1430	
8	G.PRABHAKAR REDDY	IND	981	

SL. NO	CONSTITUENCY & CANDIDATE NAME	PARTY	VOTES POLLED	RESULTS
		VALID VOTES	343132	
		REJECTED VOTES	10	
		MISSING VOTES	0	
		TOTAL VOTES POLLED	343142	
		TENDERED VOTES	7	
	220 . SIDDIPET			
1	K.CHANDRA SHAKHER RAO	TRS	74287	Declared Elected
2	JILLA SRINIVAS	TDP	29619	
3	BANDIPALLI RAMAIAH	PPOI	6872	
4	ALLI BILLI NARSINGA RAO	BSP	3062	
5	RAMARAM CHANDRA SHEKHAR REDDY M	IND	1584	
6	GAJABHEEMKAR BANSI LAL	IND	943	
		VALID VOTES	116367	
		REJECTED VOTES	56	
		MISSING VOTES	0	
		TOTAL VOTES POLLED	116423	
		TENDERED VOTES	0	
	221 . DOMMAT			
1	SOLIPETA RAMALINGA REDDY	TRS	66227	Declared Elected
2	CHERUKU MUTHYAM REDDY	TDP	41098	
		VALID VOTES	107325	
		REJECTED VOTES	2	
		MISSING VOTES	0	
		TOTAL VOTES POLLED	107327	
		TENDERED VOTES	2	
	222 . GAJWEL (SC)			
1	JETTY GEETHA	INC	71955	Declared Elected
2	D.DURGAIAH	TDP	47695	
3	K.LINGAM	BSP	3067	
4	K.KOTAIAH	IND	1323	
5	TADEM GANESH	IND	1020	
6	SINGAPAKA LINGAM	IND	1018	
7	B.RAMAKANTH	IND	650	
		VALID VOTES	126728	
		REJECTED VOTES	45	
		MISSING VOTES	0	

SL. NO	CONSTITUENCY & CANDIDATE NAME	PARTY	VOTES POLLED	RESULTS
		TOTAL VOTES POLLED	126773	
		TENDERED VOTES	4	
	223 . NARSAPUR			
1	VAKITI SUNITA LAXMA REDDY	INC	60957	Declared Elected
2	CHILUMULA MADHAN REDDY	TDP	35140	
3	CHILUMULA VITTAL REDDY	CPI	26494	
4	SATHELLI SHANTAI KUMAR	BSP	3143	
		VALID VOTES	125734	
		REJECTED VOTES	34	
		MISSING VOTES	0	
		TOTAL VOTES POLLED	125768	
		TENDERED VOTES	0	
	224 . SANGAREDDY			
1	TURUPU JAYA PRAKASH REDDY	TRS	71158	Declared Elected
2	K.SATYANARAYANA	BJP	53482	
3	V. BHOOPAL REDDY	IND	26492	
4	CHUKKA RAMULU	CPI(M)	13536	
5	MANNE VISHNU MUDIRAJ	BSP	3847	
6	M .BABU	MCPI	1990	
		VALID VOTES	170505	
		REJECTED VOTES	11	
		MISSING VOTES	0	
		TOTAL VOTES POLLED	170516	
		TENDERED VOTES	23	
	225 . ZAHIRABAD			
1	MOHAMMED FAREEDUDDIN	INC	60273	Declared Elected
2	CHENGAL BAGANNA	TDP	47410	
3	MALADODDI PADMA RAO	BSP	3243	
4	MUNNOOR NARSIMULU(KURA)	IND	1951	
		VALID VOTES	112877	
		REJECTED VOTES	20	
		MISSING VOTES	0	
		TOTAL VOTES POLLED	112897	
		TENDERED VOTES	6	

SL. NO	CONSTITUENCY & CANDIDATE NAME	PARTY	VOTES POLLED	RESULTS
	226 . NARAYANKHED			
1	SURESH KUMAR SHETKAR	INC	66453	Declared Elected
2	M.VIJAYAPAL REDDY	TDP	61704	
3	B.SHANKER	BSP	2883	
4	DEVI DAS RATHOD	JP	2339	
5	MD. YOUNUS MIYA	MCPI(S)	1707	
		VALID VOTES	135086	
		REJECTED VOTES	167	
		MISSING VOTES	0	
		TOTAL VOTES POLLED	135253	
		TENDERED VOTES	4	
	227 . MEDAK			
1	PATLOLLA SHASHIDHAR REDDY	JP	43369	Declared Elected
2	KARANAM UMADEVI	TDP	38920	
3	Y. PRABHAKAR REDDY	TRS	25514	
4	CHINTAL SRINIVAS	PPOI	3686	
		VALID VOTES	111489	
		REJECTED VOTES	80	
		MISSING VOTES	0	
		TOTAL VOTES POLLED	111569	
		TENDERED VOTES	2	
	228 . RAMAYAMPET			
1	PADMA DEVENDER REDDY .M	TRS	74327	Declared Elected
2	VANI MYNAMPALLY	TDP	44120	
3	V.SANTHOSHI	IND	4891	
4	KONDAPURAM BALRAJ GOUD	IND	3472	
		VALID VOTES	126810	
		REJECTED VOTES	7	
		MISSING VOTES	0	
		TOTAL VOTES POLLED	126817	
		TENDERED VOTES	2	
	229 . ANDOLE (SC)			
1	C DAMODAR RAJANARSIMHA	INC	67703	Declared Elected
2	P BABU MOHAN	TDP	42857	
3	POTTIAGARI VENKATESHAM	BSP	2206	

SL. NO	CONSTITUENCY & CANDIDATE NAME	PARTY	VOTES POLLED	RESULTS
4	SMT. MANNE BHARATHI	IND	1957	
5	JANGAM MAHESHWAR	IND	1026	
6	BACHAMOLLA MANIKYAM	IND	723	
		VALID VOTES	116472	
		REJECTED VOTES	11	
		MISSING VOTES	0	
		TOTAL VOTES POLLED	116483	
		TENDERED VOTES	0	
	230 . BALKONDA			
1	K.R.SURESH REDDY	INC	54054	Declared Elected
2	VASANTH REDDY	TDP	41113	
3	CHITYALA RAJANNA	BSP	3579	
4	PUPPALA UMALATHA	PPOI	1438	
5	MEERA GANGARAM	IND	861	
		VALID VOTES	101045	
		REJECTED VOTES	5	
		MISSING VOTES	0	
		TOTAL VOTES POLLED	101050	
		TENDERED VOTES	0	
	231 . ARMOOR			
1	SANTHOSH REDDY SANIGARAM	TRS	59274	Declared Elected
2	ANNAPURNA ALETI	TDP	52719	
3	KOTAPATI PURNA CHNADRA NAIDU	PPOI	5897	
4	B.DEVARAM	IND	3293	
		VALID VOTES	121183	
		REJECTED VOTES	60	
		MISSING VOTES	0	
		TOTAL VOTES POLLED	121243	
		TENDERED VOTES	11	
	232 . KAMAREDDY			
1	MOHAMMED ALI SHABBIR	INC	80233	Declared Elected
2	VUPPUNOOTHULA MURALIDHAR GOUD	BJP	27470	
3	VENU GOPAL GOUD	TRS	18258	
4	D. SRINIVAS MUDIRAJ	IND	2886	
5	A.SHIVA RAJU	BSP	2835	
6	B.BALAJIAH	IND	1584	

SL. NO	CONSTITUENCY & CANDIDATE NAME	PARTY	VOTES POLLED	RESULTS
		VALID VOTES	133266	
		REJECTED VOTES	13	
		MISSING VOTES	474	
		TOTAL VOTES POLLED	133753	
		TENDERED VOTES	8	
	233 . YELLAREDDY			
1	EANUGU RAVINDER REDDY	TRS	40548	Declared Elected
2	JANARDHAN GOUD BOGUDAMEEDI	IND	30281	
3	GOVARDHAN GAMPA	TDP	30017	
4	PAJALA SURENDER	IND	18817	
5	PARKI YACOB	BSP	2771	
		VALID VOTES	122434	
		REJECTED VOTES	3	
		MISSING VOTES	0	
		TOTAL VOTES POLLED	122437	
		TENDERED VOTES	0	
	234 . JUKKAL (SC)			
1	SOUDAGAR GANGARAM	INC	50375	Declared Elected
2	HANMANTH SINDHE	TDP	49106	
3	VITTAL	BSP	5257	
4	RAJESHWAR RAO. D	IND	2580	
		VALID VOTES	107318	
		REJECTED VOTES	16	
		MISSING VOTES	0	
		TOTAL VOTES POLLED	107334	
		TENDERED VOTES	1	
	235 . BANSWADA			
1	BAJIREDDY GOVARDHAN	INC	61819	Declared Elected
2	SRINIVAS REDDY PARIGE (POCHARAM)	TDP	49471	
3	N. GANGARAM	BSP	7481	
4	RAJARAM KATEKE	IND	2171	
		VALID VOTES	120942	
		REJECTED VOTES	31	
		MISSING VOTES	0	
		TOTAL VOTES POLLED	120973	

SL. NO	CONSTITUENCY & CANDIDATE NAME	PARTY	VOTES POLLED	RESULTS
		TENDERED VOTES	6	
	236 . BODHAN			
1	SUDARSHAN REDDY	INC	49841	Declared Elected
2	ABDUL KHADER	TDP	32890	
3	CHAMAKURA KARUNAKAR REDDY	JP	18891	
4	RODDA SUDHAKAR	BSP	2703	
		VALID VOTES	104325	
		REJECTED VOTES	30	
		MISSING VOTES	0	
		TOTAL VOTES POLLED	104355	
		TENDERED VOTES	19	
	237 . NIZAMABAD			
1	DHARMAPURI SRINIVAS	INC	69001	Declared Elected
2	SATISH PAWAR	TDP	40836	
3	KASHAM VIJAY KUMAR	BSP	4766	
4	BEEL SINGH KETHAWATH	IND	1111	
		VALID VOTES	115714	
		REJECTED VOTES	78	
		MISSING VOTES	0	
		TOTAL VOTES POLLED	115792	
		TENDERED VOTES	11	
	238 . DICHPALLI			
1	GANGA REDDY GADDAM	TRS	65434	Declared Elected
2	MANDAVA VENKATESHWARA RAO	TDP	38790	
3	BANDARI RAMULU	BSP	4780	
4	ARLAI AH MARNENI	IND	1719	
5	NOOR SINGH LAMBADI	IND	1136	
		VALID VOTES	111859	
		REJECTED VOTES	15	
		MISSING VOTES	0	
		TOTAL VOTES POLLED	111874	
		TENDERED VOTES	2	
	239 . MUDHOLE			

SL. NO	CONSTITUENCY & CANDIDATE NAME	PARTY	VOTES POLLED	RESULTS
1	NARAYAN RAO	TRS	78175	Declared Elected
2	JAGDISH MASHETTIWAR	BJP	36613	
3	NARAYAN REDDY	IND	5240	
4	VADLA NAGABHUSHAN	BSP	3519	
5	CHINTA BHOJANNA	IND	2483	
6	GANGAMANI	IND	1542	
7	SAGAR AGRE	IND	1219	
		VALID VOTES	128791	
		REJECTED VOTES	8	
		MISSING VOTES	0	
		TOTAL VOTES POLLED	128799	
		TENDERED VOTES	6	
	240 . NIRMAL			
1	ALLOLA INDRAKARAN REDDY	INC	70249	Declared Elected
2	V.SATYA NARAYAN GOUD	TDP	45671	
3	TALLA RAJESHWER	BSP	3258	
4	SALLA RAMCHANDRA REDDY	IND	1878	
5	VANJARI VIJAY	IND	1727	
		VALID VOTES	122783	
		REJECTED VOTES	43	
		MISSING VOTES	0	
		TOTAL VOTES POLLED	122826	
		TENDERED VOTES	8	
	241 . BOATH (ST)			
1	SOYAM BAPURAO	TRS	53940	Declared Elected
2	GODAM NAGESH	TDP	41567	
3	MADAVI RAJU	JP	3491	
4	PENDUR NEELAM	IND	1853	
		VALID VOTES	100851	
		REJECTED VOTES	39	
		MISSING VOTES	0	
		TOTAL VOTES POLLED	100890	
		TENDERED VOTES	0	

SL. NO	CONSTITUENCY & CANDIDATE NAME	PARTY	VOTES POLLED	RESULTS
242 . ADILABAD				
1	CHILUKURI RAMCHANDAR REDDY	INC	74675	Declared Elected
2	JOGU RAMANNA	TDP	54838	
3	NAKKA VIJAY KUMAR	IND	2758	
4	D. PEDDA POCHANNA	IND	2672	
5	MEKALA MALLANNA	BSP	2546	
6	DAYANAND GAIKWAD	PRBP	1515	
		VALID VOTES	139004	
		REJECTED VOTES	80	
		MISSING VOTES	0	
		TOTAL VOTES POLLED	139084	
		TENDERED VOTES	2	
243 . KHANAPUR (ST)				
1	AJMEERA GOVIND NAIK	TRS	50763	Declared Elected
2	RAMESH RATHOD	TDP	41572	
3	PENDRAM GOPI	BSP	8441	
4	ATRAM GANGADHAR RAO	IND	1771	
5	MARSUKOLA THIRUPATHI	IND	1623	
6	PENDUR ARJUN	IND	1585	
7	JADHAV BHOJYA	IND	1582	
		VALID VOTES	107337	
		REJECTED VOTES	2	
		MISSING VOTES	0	
		TOTAL VOTES POLLED	107339	
		TENDERED VOTES	0	
244 . ASIFABAD (SC)				
1	AMURAJULA SRIDEVI	TDP	45817	Declared Elected
2	GUNDA MALLESH	CPI	40365	
3	JANGAMPELLI RAJAMALLU	TRS	14847	
4	PATI SUBHADRA	IND	8053	
5	MUDIMADUGULA VIJAYALAXMI	IND	3190	
6	KONDAGORLA SRINIVAS	RPI(K)	2688	
7	AMBALA MAHENDER	IND	1450	
		VALID VOTES	116410	
		REJECTED VOTES	7	
		MISSING VOTES	0	
		TOTAL VOTES POLLED	116417	
		TENDERED VOTES	2	

SL. NO	CONSTITUENCY & CANDIDATE NAME	PARTY	VOTES POLLED	RESULTS
245 . LUXETTIPET				
1	NADIPELLI DIWAKAR RAO	INC	60530	Declared Elected
2	GONE HANMANTHA RAO	TDP	60364	
3	K.V.PRATAP	JP	29986	
4	NAINALA VENKATESWARLU	IND	2509	
5	CHAKINARAPU DATHATREYA	IND	1612	
		VALID VOTES	155001	
		REJECTED VOTES	15	
		MISSING VOTES	0	
		TOTAL VOTES POLLED	155016	
		TENDERED VOTES	10	
246 . SIRPUR				
1	KONAPPA	INC	55938	Declared Elected
2	PALVAI RAJYA LAXMI	TDP	51619	
3	BRAHMAIAH YADAGIRI	IND	3683	
4	RAVINDER NIKODE	IND	3403	
5	SHAIK IBRAHIM	IND	1775	
		VALID VOTES	116418	
		REJECTED VOTES	2	
		MISSING VOTES	0	
		TOTAL VOTES POLLED	116420	
		TENDERED VOTES	7	
247 . CHINNUR (SC)				
1	G. VINOD	INC	77240	Declared Elected
2	BODA JANARDHAN	TDP	40459	
3	JANGLI GANGANNA	BSP	1954	
4	JHADI MALLAIAH	JD(S)	1631	
5	JHADI YESAIAH	IND	1541	
6	DURGAM SHIVARAM	IND	985	
7	MADDELA POCHAM	IND	906	
8	OLEPU SRINIVAS	IND	859	
9	KODATI PRADEEP	IND	645	
10	MANTHRI BAPU	IND	459	
11	GADDALA RAJIAH	IND	408	
12	CHITYALA MONDAIAH	IND	386	
		VALID VOTES	127473	
		REJECTED VOTES	25	
		MISSING VOTES	0	
		TOTAL VOTES POLLED	127498	
		TENDERED VOTES	0	

SL. NO	CONSTITUENCY & CANDIDATE NAME	PARTY	VOTES POLLED	RESULTS
248 . MANTHANI				
1	DUDDILLA SRIDHAR BABU	INC	79318	Declared Elected
2	SOMARAPU SATYANARAYANA	TDP	36758	
3	CHANDRUPATLA RAM REDDY	JP	12569	
4	KANNURI BABU	IND	1934	
5	BHUKYA RAMU NAYAK	IND	1931	
6	MADDELA ODELU	IND	1389	
		VALID VOTES	133899	
		REJECTED VOTES	1	
		MISSING VOTES	0	
		TOTAL VOTES POLLED	133900	
		TENDERED VOTES	6	
249 . PEDDAPALLI				
1	GEETLA MUKUNDA REDDY	TRS	59697	Declared Elected
2	BIRUDU RAJAMALLU	JP	35933	
3	GUJJULA RAMA KRISHNA REDDY	BJP	23660	
4	KALVALA VIJAY CHANDER	BSP	4111	
		VALID VOTES	123401	
		REJECTED VOTES	35	
		MISSING VOTES	0	
		TOTAL VOTES POLLED	123436	
		TENDERED VOTES	9	
250 . MYDARAM (SC)				
1	KOPPULA ESHWAR	TRS	104941	Declared Elected
2	MALEM MALLESHAM	TDP	48378	
3	GOPAL BHOOSHANAM	BRP	3427	
4	JYOTHI KODIPUNJULA	IND	3422	
5	T. SATYANARAYANA	IND	1822	
		VALID VOTES	161990	
		REJECTED VOTES	1	
		MISSING VOTES	0	
		TOTAL VOTES POLLED	161991	
		TENDERED VOTES	0	
251 . HUZURABAD				
1	CAPT. V. LAXMIKANTHA RAO	TRS	81121	Declared Elected
2	ENUGALA PEDDI REDDY	TDP	36451	
3	ENUGALA BHEEMA RAO	LJSP	5281	

SL. NO	CONSTITUENCY & CANDIDATE NAME	PARTY	VOTES POLLED	RESULTS
4	THALLAPALLY DAYAKAR	BSP	2339	
5	MANCHALA SUDARSHAN	IND	1553	
6	AKULA BHOOMIAIAH	IND	1158	
7	YERROLLA BABANNA	IND	630	
8	BARIGE GATTAIAH YADAV	IND	370	
		VALID VOTES	128903	
		REJECTED VOTES	175	
		MISSING VOTES	0	
		TOTAL VOTES POLLED	129078	
		TENDERED VOTES	5	
	252 . KAMALAPUR			
1	ETALA RAJENDER	TRS	68393	Declared Elected
2	MUDDASANI DAMODAR REDDY	TDP	48774	
3	PALKALA VEERA RAGHAVA REDDY	LJNSP	8821	
4	BUCHAIKIAH MARAPALLY	BSP	1751	
5	BOBBALA RAJI REDDY	JP	821	
6	MADADI SRIDEVI	IND	767	
7	VASALA ANKUS	IND	709	
8	GELLU MALLAIAH	IND	467	
		VALID VOTES	130503	
		REJECTED VOTES	1	
		MISSING VOTES	0	
		TOTAL VOTES POLLED	130504	
		TENDERED VOTES	5	
	253 . INDURTHI			
1	CHADA VENKAT REDDY	CPI	35437	Declared Elected
2	BOMMA VENKATESHWAR	IND	24377	
3	DEVISHETTY SRINIVAS RAO	IND	19440	
4	CHINNA MALLAIAH DESINI	TRS	16204	
5	SUGUNAKAR RAO POLASANI	BJP	8764	
6	GORLA RAMULU	BSP	1456	
7	VENKATAIAH SANNILLA	IND	1198	
8	COMMREDE AERUKONDA LINGAIAH	IND	823	
9	SHIVARATRI SRINIVASU	IND	814	
		VALID VOTES	108513	
		REJECTED VOTES	9	
		MISSING VOTES	0	
		TOTAL VOTES POLLED	108522	
		TENDERED VOTES	0	

SL. NO	CONSTITUENCY & CANDIDATE NAME	PARTY	VOTES POLLED	RESULTS
254 . KARIMNAGAR				
1	MENENI SATYANARAYANA RAO	INC	61148	Declared Elected
2	SMT. GANDRA NALINI	TDP	44571	
3	PONNAM PRABHAKAR GOUD	IND	23012	
4	KATAKAM MRUTHYUNJAYAM	TRS	17536	
5	NARAHARI JAGGA REDDY	IND	1714	
6	KADAPALA VIJAY KUMAR	BSP	1517	
7	POLU ARJUN	IND	853	
8	KOMIRE RAGHAVULU	IND	796	
9	YEGURLA MAHENDER RAY KING	IND	737	
10	PAKALA RAM REDDY	IND	684	
		VALID VOTES	152568	
		REJECTED VOTES	75	
		MISSING VOTES	0	
		TOTAL VOTES POLLED	152643	
		TENDERED VOTES	0	
255 . CHOPPADANDI				
1	SANA MARUTHI	TDP	45211	Declared Elected
2	KODURI SATYANARAYANA GOUDU	INC	41096	
3	VELICHALA RAJENDER RAO	TRS	29340	
4	GAJJELA SWAMY	BSP	2735	
5	THOOMU MALLAIAH	IND	1551	
6	KANUKAM VENKATA SWAMY	IND	942	
7	GUJJULA PRASADU	IND	786	
		VALID VOTES	121661	
		REJECTED VOTES	25	
		MISSING VOTES	0	
		TOTAL VOTES POLLED	121686	
		TENDERED VOTES	19	
256 . JAGTIAL				
1	T. JEEVAN REDDY	INC	63812	Declared Elected
2	L. RAMANA	TDP	55678	
3	DR. V. SATHYANARAYANA MURTHY	PPOI	3332	
4	ANUMALLA BHEEMANNA	BSP	2371	
		VALID VOTES	125193	
		REJECTED VOTES	7	
		MISSING VOTES	0	
		TOTAL VOTES POLLED	125200	
		TENDERED VOTES	10	

SL. NO	CONSTITUENCY & CANDIDATE NAME	PARTY	VOTES POLLED	RESULTS
257 . BUGGARAM				
1	JUVVADI RATHNAKAR RAO	INC	54897	Declared Elected
2	SHIKARI VISHWANATHAM	TDP	45109	
3	MUPPALA RAMCHANDRA RAO	IND	11975	
4	SANKU SUDHAKER	IND	7012	
5	KOLLURI VENKANNA	PPOI	3745	
6	ANWER SYED	BSP	2864	
		VALID VOTES	125602	
		REJECTED VOTES	4	
		MISSING VOTES	0	
		TOTAL VOTES POLLED	125606	
		TENDERED VOTES	0	
258 . METPALLI				
1	KOMOREDDI RAMLU	JP	31917	Declared Elected
2	KALAVAKUNTLA VIDYASAGAR RAO	IND	26319	
3	THUMMALA VENKATA RAMANA REDDY	BJP	26054	
4	K.V. RAJESHWAR RAO	TRS	21090	
5	BARLA LAXMAN	BSP	2211	
6	KADAKUNTLA DASHARATHAM	IND	1919	
		VALID VOTES	109510	
		REJECTED VOTES	23	
		MISSING VOTES	295	
		TOTAL VOTES POLLED	109828	
		TENDERED VOTES	0	
259 . SIRCILLA				
1	CHENNAMANENY RAJESHWAR RAO	TDP	64003	Declared Elected
2	REGULAPATI PAPA RAO	TRS	46995	
3	Y.SHANKAR GOUD	BSP	7747	
4	GUNDLAPELLI SRINIVAS	IND	6200	
5	VUCHIDI MOHAN REDDY	JP	3808	
6	BADDAM LACHI REDDY	IND	1321	
7	PULI LAXMIPATHI	IND	984	
8	PAMPARI CHANDRA SHEKAR	IND	842	
		VALID VOTES	131900	
		REJECTED VOTES	30	
		MISSING VOTES	0	
		TOTAL VOTES POLLED	131930	
		TENDERED VOTES	0	

SL. NO	CONSTITUENCY & CANDIDATE NAME	PARTY	VOTES POLLED	RESULTS
	260 . NARELLA (SC)			
1	LINGAIAH KASHIPETA	TRS	58702	Declared Elected
2	SUDDALA DEVAIAH	TDP	44429	
3	ANKANI BANAI AH	BSP	5667	
		VALID VOTES	108798	
		REJECTED VOTES	56	
		MISSING VOTES	0	
		TOTAL VOTES POLLED	108854	
		TENDERED VOTES	0	
	261 . CHERIYAL			
1	PRATAP REDDY KOMMURI	TRS	60305	Declared Elected
2	MANDALA SRIRAMLU	TDP	35055	
3	PAKALA JACOB	IND	3341	
4	NANDI NIRMALA	JP	1969	
		VALID VOTES	100670	
		REJECTED VOTES	3	
		MISSING VOTES	0	
		TOTAL VOTES POLLED	100673	
		TENDERED VOTES	3	
	262 . JANGAON			
1	PONNALA LAKSHMAIAH	INC	60041	Declared Elected
2	ADABOINA BASVA REDDY	TDP	36748	
3	YERRAMALLA BHASKAR BABU	IND	3668	
4	DR DUMBALA LAVAKUMAR REDDY	IND	2585	
5	MUKKA NARSINGA RAO	BSP	1862	
6	KARINGULA RAGHUV EER REDDY	JP	1029	
7	DANDEMP ELLY KONDAIAH	IND	659	
		VALID VOTES	106592	
		REJECTED VOTES	21	
		MISSING VOTES	0	
		TOTAL VOTES POLLED	106613	
		TENDERED VOTES	5	
	263 . CHENNUR			
1	DR.DUGYALA SRINIVASA RAO	TRS	67912	Declared Elected

SL. NO	CONSTITUENCY & CANDIDATE NAME	PARTY	VOTES POLLED	RESULTS
2	DR. NEMARUGOMMULA SUDHAKAR RAO	TDP	59821	
3	VENKANNA BANDU	PP	2070	
4	MULA KONDAIAH	BSP	1817	
5	PRAVEEN KUMAR NEMARUGOMMULA	IND	1807	
6	GATLA LAXMINARAYANA	IND	1085	
		VALID VOTES	134512	
		REJECTED VOTES	12	
		MISSING VOTES	0	
		TOTAL VOTES POLLED	134524	
		TENDERED VOTES	11	
	264 . DORNAKAL			
1	DHARAMSOTH REDYA NAIK	INC	72669	Declared Elected
2	BANOTH JAYANTH NATH	TDP	53529	
		VALID VOTES	126198	
		REJECTED VOTES	38	
		MISSING VOTES	0	
		TOTAL VOTES POLLED	126236	
		TENDERED VOTES	24	
	265 . MAHBUBABAD			
1	VEM NARENDER REDDY	TDP	50373	Declared Elected
2	J. BHARATH CHAND REDDY	JP	47110	
3	RAJAVARDHAN REDDY VEDAVELLI	INC	41789	
4	MANDALA VENKANNA	IND	4701	
		VALID VOTES	143973	
		REJECTED VOTES	2	
		MISSING VOTES	33	
		TOTAL VOTES POLLED	144008	
		TENDERED VOTES	5	
	266 . NARSAMPET			
1	KAMMAMPATI LAXMA REDDY	TRS	76566	Declared Elected
2	PRAKASH REDDY REVURI	TDP	61658	
3	NOMULA BUCHIRAMULU	IND	3533	
4	SUARNAPAKA PULLAKKA	IND	2966	
5	ERUKU DEVENDER RAO	IND	2265	
6	DHARA SRISHAILAM	IND	862	
7	KUNTA RAVI	IND	574	
		VALID VOTES	148424	

SL. NO	CONSTITUENCY & CANDIDATE NAME	PARTY	VOTES POLLED	RESULTS
		REJECTED VOTES	15	
		MISSING VOTES	0	
		TOTAL VOTES POLLED	148439	
		TENDERED VOTES	4	
	267 . WARDHANNAPET			
1	ERRABELLI DAYAKAR RAO	TDP	73022	Declared Elected
2	MUTHIREDDY YADAGIRI REDDY	JP	47928	
3	SAMBIREDDY ANUMULA	IND	4880	
4	GUGULOTH NANU	MCPI(SSS)	3585	
		VALID VOTES	129415	
		REJECTED VOTES	1	
		MISSING VOTES	405	
		TOTAL VOTES POLLED	129821	
		TENDERED VOTES	14	
	268 . GHANPUR (SC)			
1	GUNDE VIJAYA RAMA RAO	TRS	63221	Declared Elected
2	KADIYAM SRIHARI	TDP	43501	
3	DUBASI NARSING	BSP	3110	
4	KOTTE RAJIAH	IND	1897	
5	DR. THATIKONDA RAJIAH	IND	1620	
		VALID VOTES	113349	
		REJECTED VOTES	3	
		MISSING VOTES	0	
		TOTAL VOTES POLLED	113352	
		TENDERED VOTES	0	
	269 . WARANGAL			
1	BASWARAJU SARAIAH	INC	78912	Declared Elected
2	GUNDU SUDHA RANI	TDP	37745	
3	N. ASHOK	IND	1451	
4	SUNKARA RAVINDER REDDY	IND	1293	
5	BETHI SATHYA NARAYANA	IND	535	
6	KINNERA NARAYANA RAO	IND	520	
7	VENUGOPALA SHARMA DANDAPANTULA	IND	343	
		VALID VOTES	120799	
		REJECTED VOTES	21	
		MISSING VOTES	0	

SL. NO	CONSTITUENCY & CANDIDATE NAME	PARTY	VOTES POLLED	RESULTS
		TOTAL VOTES POLLED	120820	
		TENDERED VOTES	17	
	270 . HANAMKONDA			
1	MANDADI SATYANARAYANA REDDY	TRS	60730	Declared Elected
2	DASYAM VINAYA BHASSKAR	IND	57582	
3	DHARMA RAO MARTHINENI	BJP	27820	
4	GADE INNA REDDY	JP	2335	
5	ANJANEYA SASTRY KOMPALLI	IND	1625	
6	PROF. CHINTHA SUVARTHA	BSP	1229	
7	NANNE LAKSHMAN MERU	IND	987	
8	DUVVA ILAIAH	IND	737	
		VALID VOTES	153045	
		REJECTED VOTES	33	
		MISSING VOTES	0	
		TOTAL VOTES POLLED	153078	
		TENDERED VOTES	13	
	271 . SHYAMPET			
1	KONDA SUREKHA	INC	72454	Declared Elected
2	GUJJULA PREMENDAR REDDY	BJP	28430	
3	DEVU SAMBAIAH	IND	6808	
4	ARISHAM SRINIVAS	IND	1840	
5	VENKATA SWAMY SUDAMALLA	IND	1588	
6	CHANDER RAO MORTHALA	IND	1192	
7	VADDE MANUKUTA YAKAIAH	BSP	1037	
		VALID VOTES	113349	
		REJECTED VOTES	3	
		MISSING VOTES	0	
		TOTAL VOTES POLLED	113352	
		TENDERED VOTES	4	
	272 . PARKAL (SC)			
1	BANDARI SHARA RANI	TRS	71773	Declared Elected
2	DOMMATI SAMBAIAH	TDP	37176	
3	ELTHURI SRINIVAS	IND	3120	
4	BOCHU SRINIVAS	IND	2413	
		VALID VOTES	114482	
		REJECTED VOTES	22	
		MISSING VOTES	0	
		TOTAL VOTES POLLED	114504	
		TENDERED VOTES	4	

SL. NO	CONSTITUENCY & CANDIDATE NAME	PARTY	VOTES POLLED	RESULTS
	273 . MULUG (ST)			
1	PODEM VEERAAIAH	INC	55701	Declared Elected
2	ANASURYA DANASARI	TDP	41107	
3	PORIKA JAGAN NAIK	IND	11216	
4	KAKA LINGAIAH	IND	7513	
5	KOTA NARSINGAMU	BSP	2846	
		VALID VOTES	118383	
		REJECTED VOTES	7	
		MISSING VOTES	0	
		TOTAL VOTES POLLED	118390	
		TENDERED VOTES	7	
	274 . BHADRACHALAM (ST)			
1	SUNNAM RAJAIAH	CPI(M)	64888	Declared Elected
2	SODE RAMAIAH	TDP	50303	
3	SONDE VEERAAIAH	IND	10074	
4	GONDI NAGARJUNA MADHUSUDHANA RAO	TRS	3816	
5	MURLA RAMESH	MCPI(S)	3057	
6	CHICHADI SRIRAMA MURTHY	IND	2432	
		VALID VOTES	134570	
		REJECTED VOTES	8	
		MISSING VOTES	0	
		TOTAL VOTES POLLED	134578	
		TENDERED VOTES	2	
	275 . BURGAMPAHAD (ST)			
1	VENKATESWARLU PAYAM	CPI	68080	Declared Elected
2	THATI VENKATESWARLU	TDP	52279	
3	NUPA BHASKAR	IND	7290	
4	BHIKSHAM KUNJA	TRS	3413	
5	CHINTHALA VENKATESWARLU	BSP	2380	
6	SUNNAM HANUMANATHA RAO	IND	1949	
		VALID VOTES	135391	
		REJECTED VOTES	18	
		MISSING VOTES	0	
		TOTAL VOTES POLLED	135409	
		TENDERED VOTES	1	
	276 . KOTHAGUDEM			

SL. NO	CONSTITUENCY & CANDIDATE NAME	PARTY	VOTES POLLED	RESULTS
1	VANAMA VENKATESWARA RAO	INC	76333	Declared Elected
2	KONERU NAGESWARA RAO	TDP	48561	
3	SUDHAKAR PAPPULA	BSP	1361	
4	GUNIPATI SUDHAKAR	PPOI	1220	
		VALID VOTES	127475	
		REJECTED VOTES	0	
		MISSING VOTES	0	
		TOTAL VOTES POLLED	127475	
		TENDERED VOTES	12	
277 . SATHUPALLI				
1	JALAGAM VENKAT RAO	INC	89986	Declared Elected
2	TUMMALA NAGESWARA RAO	TDP	80450	
3	THODEM DURGAMMA	IND	3091	
4	BOTTU SREEPATHI	IND	1237	
5	NALLANTI RATHAIAH	IND	750	
		VALID VOTES	175514	
		REJECTED VOTES	55	
		MISSING VOTES	0	
		TOTAL VOTES POLLED	175569	
		TENDERED VOTES	22	
278 . MADHIRA				
1	KATTA VENKATA NARASIAH	CPI(M)	71405	Declared Elected
2	KONDABALA KOTESWARA RAO	TDP	49972	
3	MANDA KRISHNA MADIGA	IND	25635	
4	MATTE GURUMURTHY	BSP	1086	
5	GUNDLAPALLI SATYANARAYANA	TRS	908	
		VALID VOTES	149006	
		REJECTED VOTES	9	
		MISSING VOTES	0	
		TOTAL VOTES POLLED	149015	
		TENDERED VOTES	10	
279 . PALAIR (SC)				
1	CHANDRASEKHER SAMBHANI	INC	78422	Declared Elected
2	SANDRA VENKATA VEERIAH	TDP	54500	

SL. NO	CONSTITUENCY & CANDIDATE NAME	PARTY	VOTES POLLED	RESULTS
3	CHEKURI SOWBHAGYAVATI	BSP	3841	
4	PAGIDIKATHULA VENKATESWARLU	IND	3491	
5	MYSIAIAH PADISHALA	IND	821	
6	POTTAPENJARA NARASIMHA RAO	IND	583	
		VALID VOTES	141658	
		REJECTED VOTES	8	
		MISSING VOTES	0	
		TOTAL VOTES POLLED	141666	
		TENDERED VOTES	5	
	280 . KHAMMAM			
1	THAMMINENI VEERABHADRAM	CPI(M)	46505	Declared Elected
2	BALASANI LAXMINARAYANA	TDP	36685	
3	YOUNIS SULTAN	INC	35544	
4	NAGESWARA RAO PUVVADA	CPI	34825	
5	MELLACHERVU VENKATESWARA RAO	IND	1826	
6	JAMALLAMUDI DASU	BSP	1700	
7	JAMALAPURAPU RAMESWARA RAO	JP	409	
8	BUDIGEM DURGA	IND	298	
9	SHAIK MOULALI	IND	251	
10	KANDANABOINA RAM BABU	IND	223	
11	PINNELLI ANJIAH	IND	209	
12	KATTA VENKATESWARLU	IND	148	
		VALID VOTES	158623	
		REJECTED VOTES	77	
		MISSING VOTES	0	
		TOTAL VOTES POLLED	158700	
		TENDERED VOTES	28	
	281 . SHUJATNAGAR			
1	RAMREDDY VENKATA REDDY	INC	59690	Declared Elected
2	POTLA MADHAVI	TDP	53051	
3	KUNAMNENI SAMBASIVA RAO	CPI	26241	
4	GOPAGANI SHANKARA RAO	TRS	1388	
5	BANOTH MANGILAL NAIK	IND	652	
6	BAJJURI NARSI REDDY	IND	605	
7	JOGRAM NAIK TEJAVATH	IND	317	
8	MODUGU PRABHAKARA RAO	JD(S)	291	
		VALID VOTES	142235	
		REJECTED VOTES	21	
		MISSING VOTES	0	
		TOTAL VOTES POLLED	142256	

SL. NO	CONSTITUENCY & CANDIDATE NAME	PARTY	VOTES POLLED	RESULTS
		TENDERED VOTES	0	
	282 . YELLANDU (ST)			
1	GUMMADI NARASIAH	IND	45956	Declared Elected
2	KALPANABAI MALOTHU	TDP	34030	
3	DR BHASKAR NAIK BUKYA	INC	30495	
4	KORAM KANAKAIAH	IND	14580	
5	NAMANAYAK ISLAVATH	IND	1935	
6	THOLAM NARASIAH	IND	1851	
		VALID VOTES	128847	
		REJECTED VOTES	11	
		MISSING VOTES	0	
		TOTAL VOTES POLLED	128858	
		TENDERED VOTES	4	
	283 . TUNGATURTHI			
1	RAMREDDY DAMODAR REDDY	INC	68821	Declared Elected
2	SANKINENI VENKATESHWAR RAO	TDP	55637	
3	GUGULOTH PULANI	IND	1142	
4	RAVULA SATHAIAH	IND	921	
5	M. VENKAT REDDY	IND	410	
		VALID VOTES	126931	
		REJECTED VOTES	86	
		MISSING VOTES	0	
		TOTAL VOTES POLLED	127017	
		TENDERED VOTES	12	
	284 . SURYAPET (SC)			
1	VEDAS VENKAIAH	INC	66679	Declared Elected
2	PALVAI RAJANI KUMARI @ NARRA RAJANI KUMARI	TDP	55161	
3	YADASU VAJRAIAH	BSP	2567	
4	BODUPULA HARI KRISHNA	IND	1635	
5	CHINTHAMALLA RAMESH	IND	862	
6	MEDI MARK	IND	819	
7	JAKKULA VINODA RAO	IND	268	
8	DEVAIAH EDA	IND	255	
		VALID VOTES	128246	
		REJECTED VOTES	2	
		MISSING VOTES	0	

SL. NO	CONSTITUENCY & CANDIDATE NAME	PARTY	VOTES POLLED	RESULTS
		TOTAL VOTES POLLED	128248	
		TENDERED VOTES	10	
	285 . KODAD			
1	UTTAM KUMAR REDDY NALAMADA	INC	88178	Declared Elected
2	CHANDER RAO VENEPALLI	TDP	64391	
3	SOMU SAVITHRI	BCUF	1187	
4	D.J.VARAPRASAD RAO	IND	645	
5	BANDARU NARSAIAH	IND	467	
6	VANGALA PITCHAIAH	IND	379	
		VALID VOTES	155247	
		REJECTED VOTES	46	
		MISSING VOTES	0	
		TOTAL VOTES POLLED	155293	
		TENDERED VOTES	13	
	286 . MIRYALGUDA			
1	JULAKANTI RANGA REDDY	CPI(M)	81014	Declared Elected
2	CHANDRASEKHAR REDDY POREDDY	TDP	49859	
3	TIPPANA VIJAYASIMHA REDDY	TRS	45381	
4	KUNDARAPU RAMESH	BSP	3612	
5	PAGADALA YALLAIAH	IND	1215	
6	KARLAPATI JANAAIAH	IND	1082	
7	VASKULA MATTAIAH	MCPI(SSS)	994	
		VALID VOTES	183157	
		REJECTED VOTES	149	
		MISSING VOTES	0	
		TOTAL VOTES POLLED	183306	
		TENDERED VOTES	9	
	287 . CHALAKURTHI			
1	KUNDURU JANA REDDY	INC	80116	Declared Elected
2	GUDEBOINA RAM MURTHY YADAV	TDP	51344	
3	GAALI MUTHYALU	BSP	2448	
4	ANJI REDDY KUNREDDY	IJP	920	
5	PULIMALA KRISHNA RAO MADIGA	IND	834	
6	PALTHEY SAIDULU NAIK	IND	567	
7	MASIMUKKU CHINNA SAIDAAIAH	JP	375	

SL. NO	CONSTITUENCY & CANDIDATE NAME	PARTY	VOTES POLLED	RESULTS
8	KARAMTOTHU MANGATHA	IND	367	
		VALID VOTES	136971	
		REJECTED VOTES	37	
		MISSING VOTES	0	
		TOTAL VOTES POLLED	137008	
		TENDERED VOTES	5	
	288 . NAKREKAL			
1	NOMULA NARSIMHAIAH	CPI(M)	66999	Declared Elected
2	KATIKAM SATHAIAH GOUD	TDP	42777	
3	DR. CHERUKU SUDHAKAR	TRS	6691	
4	SHAIK IBRAHIM	IND	697	
5	MERGU VASANTHAM	IND	679	
6	PANIKARA LINGAIAH	MCPI(S)	670	
		VALID VOTES	118513	
		REJECTED VOTES	41	
		MISSING VOTES	0	
		TOTAL VOTES POLLED	118554	
		TENDERED VOTES	9	
	289 . NALGONDA			
1	KOMATIREDDY VENKAT REDDY	INC	69818	Declared Elected
2	GUTHA SUKENDER REDDY	TDP	47080	
3	NANDIYALA NARSIMHA REDDY	CPI(M)	31527	
4	GYARA MARAIAH	BSP	1071	
5	CHINTHAPALLY YADAIAH	JP	929	
6	KEMA KALIDAS	IND	563	
7	B.JAGADESHWER REDDY	PPOI	478	
8	ANNIMALLA PURUSHOTHAMA RAO	IND	332	
9	SHIVA RAJU	BCUF	316	
		VALID VOTES	152114	
		REJECTED VOTES	176	
		MISSING VOTES	0	
		TOTAL VOTES POLLED	152290	
		TENDERED VOTES	28	
	290 . RAMANNAPET			
1	UPPUNUTHULA PURUSHOTHAM REDDY	INC	52929	Declared Elected
2	DASARI MALLESHAM	BJP	31039	

SL. NO	CONSTITUENCY & CANDIDATE NAME	PARTY	VOTES POLLED	RESULTS
3	KANCHARLA RAMAKRISHNA REDDY	IND	14509	
4	CHAMALA SOMI REDDY	IND	12582	
5	ANNE LAXMA REDDY	JP	2150	
6	KONGARI MALLAIAH	IND	892	
		VALID VOTES	114101	
		REJECTED VOTES	8	
		MISSING VOTES	0	
		TOTAL VOTES POLLED	114109	
		TENDERED VOTES	2	
	291 . ALAIR (SC)			
1	DR. KUDUDULA NAGESH	TRS	66010	Declared Elected
2	MOTHUKUPALLY NARSIMHULU	TDP	41185	
3	DR. ETIKALA PURUSHOTHAM	JP	2719	
4	TUTI SANJEEVA	IND	2026	
5	KASHAPAKA CHANDRAIAH	IND	2014	
6	GOLLURI ANJIAH	IND	1602	
7	BATTU RAMCHANDRAIAH	BSP	1523	
8	SUNCHU JANNAIAH	IND	1316	
		VALID VOTES	118395	
		REJECTED VOTES	25	
		MISSING VOTES	0	
		TOTAL VOTES POLLED	118420	
		TENDERED VOTES	0	
	292 . BHONGIR			
1	A. UMA MADHAVA REDDY	TDP	66602	Declared Elected
2	ALE NARENDRA	TRS	49066	
3	SMT MANDULA SUVERNA	CPI(M)	22704	
4	SANGISETTI JAGADISHWAR RAO	LJS	3101	
5	JITTA BALAKRISHNA REDDY	JP	1854	
6	VYLA SRINUVAS REDDY	IND	1577	
7	BOBBILA SRI RAMULU MUDIRAJ	MRS	1106	
8	BHONGIR SRINIVAS NETA	IND	866	
		VALID VOTES	146876	
		REJECTED VOTES	30	
		MISSING VOTES	0	
		TOTAL VOTES POLLED	146906	
		TENDERED VOTES	7	
	293 . MUNGODE			

SL. NO	CONSTITUENCY & CANDIDATE NAME	PARTY	VOTES POLLED	RESULTS
1	PALLA VENKAT REDDY	CPI	55252	Declared Elected
2	CHILUVERU KASHINATH	TDP	43967	
3	KARNE PRABHAKAR	TRS	5192	
4	SAMA VENKAT REDDY	JP	4949	
5	MASARAM SIDDHARTHA PHOOLEY	BSP	2901	
6	KAKULAVARAM SEKHAR REDDY	IND	1013	
7	DACHEPALLY PRAKASH	TGPP	992	
8	ANJALIAH MUNUGOTI	IND	664	
9	ANJAN KUMAR GOUD KOMPALLY	IND	501	
		VALID VOTES	115431	
		REJECTED VOTES	18	
		MISSING VOTES	0	
		TOTAL VOTES POLLED	115449	
		TENDERED VOTES	3	
	294 . DEVERKONDA (ST)			
1	RAVINDRA KUMAR RAMAVATH	CPI	61748	Declared Elected
2	VADTHYA SHAKRU NAIK	TDP	44561	
3	SABAVAT RAMULU NAIK	TRS	2707	
4	VADTHYA HEERAMAN NAIK	BSP	2161	
5	SANKAR NAIK SAPAVATH	IND	1452	
6	VANKNAVATH JAWAHARLAL	IND	949	
		VALID VOTES	113578	
		REJECTED VOTES	32	
		MISSING VOTES	0	
		TOTAL VOTES POLLED	113610	
		TENDERED VOTES	0	

STATEMENT SHOWING CONSTITUENCY WISE VOTES SECURED BY THE ELECTED WOMEN/SC/ST CANDIDATES WITH MARGIN OF VOTES												
AC. No.	A.C.Name	Total valid votes	Name of the Elected Candidates	Party	Valid votes Polled	% polled	Margin of Votes	% margin	Name of the nearest rival Candidate	Party	Valid votes	Electorate
WOMEN CONDIDATES												
8	NAGURU (ST)	93481	LAKSHMANA MURTHY KOLAKA	CPM	47227	50.52	8701	9.31	JAYARAJU NIMMAKA	TDP	38526	130305
15	AMADALAVALLASA	88914	SATYAVATHI BODDEPALLI	INC	46300	52.07	3686	4.15	TAMMINENI SEETARAM	TDP	42614	115874
18	CHEEPURUPALLI	110229	BOTCHA SATYANARAYANA	INC	58008	52.62	11034	10.01	GADDE BABU RAO	TDP	46974	149699
57	NAGARAM (SC)	92349	RAJESWARI DEVI PAMULA	INC	36325	39.33	9281	10.05	AYYAJI VEMA MANEPALLI	BJP	27044	123062
61	ACHANTA (SC)	93448	PEETHALA SUJATHA	TDP	46670	49.94	5641	6.04	ANAND PRAKASH CHELLE	INC	41029	124637
71	GOPALAPURAM (SC)	127378	SMT. MADDALA SUNEETA	INC	67500	52.99	7622	5.98	ABBULU KOPPAKA	TDP	59878	165472
125	KAVALI	118179	PARVATHAMMA MAGUNTA	INC	68167	57.68	21149	17.90	JANAKIRAM MADALA	TDP	47018	163577
134	VENKATAGIRI	116450	NEDURUMALLI RAJYALAKSHMI	INC	57830	49.66	6695	5.75	BHASKARA SAIKRISHNA	TDP	51135	147438
139	VEPANJERI (SC)	108353	DR. GUMMADI KUTHUHALAM	INC	58350	53.85	11582	10.69	DR. O.CHANDRAMMA	TDP	46768	144160
141	PALMANER (SC)	138014	L.LALITHA KUMARI	TDP	67861	49.17	737	0.53	DR. M.THIPPESWAMY	INC	67124	187800
148	CHANDRAGIRI	116471	ARUNAKUMARI GALLA	INC	46838	40.21	14392	12.36	E.RAMANADHAM NAIDU	TDP	32446	153507
151	RAJAMPET	87747	KONDURU PRABHAVATHAMMA	INC	54246	61.82	23667	26.97	BRAHMAIAH PASUPULETI	TDP	30579	124882
170	GOOTY	99192	NEELAVATHI. N	INC	52895	53.33	8712	8.78	K.C. NARAYANA	TDP	44183	155852
173	DHARMAVARAM	132681	GONUGUNTLA JAYALAKSHMAMMA	TDP	64743	48.80	3787	2.85	G. NAGI REDDY	CPI	60956	185813
181	DHONE	113857	KOTLA SUJATHAMMA	INC	55982	49.17	2609	2.29	KAMBALAPADU EDIGA PR	TDP	53373	174405
185	NANDIKOTKUR	128479	GOWRU CHARITHA	INC	69209	53.87	13488	10.50	BYREDDY RAJASEKHAR R	TDP	55721	172117
197	GADWAL	143022	ARUNA.D.K	SP	80703	56.43	38686	27.05	GHATTU BHEEMUDU	TDP	42017	212273
198	AMARCHINTA	127617	SALGUTI SWARNA SUDHAKAR	INC	67777	53.11	13783	10.80	K.DAYAKAR REDDY	TDP	53994	194190
204	CHEVELLA	160192	PATLOLLA SABITHA	INC	96995	60.55	41585	25.96	SAMA BHOOPAL REDDY	TDP	55410	228391
222	GAJWEL (SC)	126728	JETTY GEETHA	INC	71955	56.78	24260	19.14	D.DURGAIAH	TDP	47695	158854
223	NARSAPUR	125734	VAKITI SUNITA LAXMA REDDY	INC	60957	48.48	25817	20.53	CHILUMULA MADHAN REI	TDP	35140	153843
228	RAMAYAMPET	126810	PADMA DEVENDER REDDY .M	TRS	74327	58.61	30207	23.82	VANI MYNAMPALLY	TDP	44120	162137
244	ASIFABAD (SC)	116410	AMURAJULA SRIDEVI	TDP	45817	39.36	5452	4.68	GUNDA MALLESH	CPI	40365	169827
271	SHYAMPET	113349	KONDA SUREKHA	INC	72454	63.92	44024	38.84	PREMENDAR REDDY GUJJ	BJP	28430	150931
272	PARKAL (SC)	114482	BANDARI SHARA RANI	TRS	71773	62.69	34597	30.22	DOMMATI SAMBAIAH	TDP	37176	169120
292	BHONGIR	146876	SMT ALIMINETI UMA MADHAVA REDDY	TDP	66602	45.35	17536	11.94	ALE NARENDRA	TRS	49066	193850
	Total	3066442			1607511		428730					4212016
SC CANDIDATES												
17	ETCHERLA (SC)	111663	KONDRU MURALI MOHAN	INC	58676	52.55	5689	5.09	SMTKAVALIPRATIBHA BH	TDP	52987	145610
35	PAYAKARAOPETA (SC)	94544	CHANGALA VENKATA RAO	TDP	40794	43.15	13689	14.48	SUMANA GANTELA	IND	27105	133513
53	MUMMIDIVARAM (SC)	99282	VISWARUPU PINIPE	INC	53759	54.15	15357	15.47	CHELLI SESHAKUMARI	TDP	38402	134963
54	ALLAVARAM (SC)	91383	GOLLAPALLI SURYARAO	INC	45948	50.28	6490	7.10	PANDU SWARUPA RANI	TDP	39458	118687
57	NAGARAM (SC)	92349	RAJESWARI DEVI PAMULA	INC	36325	39.33	9281	10.05	AYYAJI VEMA MANEPALLI	BJP	27044	123062
61	ACHANTA (SC)	93448	PEETHALA SUJATHA	TDP	46670	49.94	5641	6.04	ANAND PRAKASH CHELLE	INC	41029	124637

STATEMENT SHOWING CONSTITUENCY WISE VOTES SECURED BY THE ELECTED WOMEN/SC/ST CANDIDATES WITH MARGIN OF VOTES

AC. No.	A.C.Name	Total valid votes	Name of the Elected Candidates	Party	Valid votes Polled	% polled	Margin of Votes	% margin	Name of the nearest rival Candidate	Party	Valid votes	Electorate
71	GOPALAPURAM (SC)	127378	SMT. MADDALA SUNEETA	INC	67500	52.99	7622	5.98	ABBULU KOPPAKA	TDP	59878	165472
81	TIRUVURU (SC)	140789	KONERU RANGA RAO	INC	77124	54.78	16769	11.91	NALLAGATLA SWAMY DAS	TDP	60355	175378
90	NIDUMOLU (SC)	90529	RAMAIAH PATURU	CPM	45114	49.83	3189	3.52	UPPULETI KALPANA	TDP	41925	116917
103	TADIKONDA (SC)	112743	DOKKA MANIKYA VARAPRASADA RAO	INC	63411	56.24	16006	14.20	J.R.PUSHPA RAJU	TDP	47405	148406
116	SANTHANUTHALAPADU (SC)	119290	DARA SAMBAIAH	INC	66464	55.72	15635	13.11	DAVID RAJU PALAPARTHI	TDP	50829	159976
132	GUDUR (SC)	120132	PATRA PRAKASA RAO	INC	62809	52.28	8831	7.35	DR. VUKKALA RAJESWAR	TDP	53978	167337
133	SULLURPET (SC)	113894	NELAVALA SUBHRAMANYAM	INC	56939	49.99	8815	7.74	PARASA VENKATA RATNA	TDP	48124	154216
136	SATYAVEDU (SC)	108557	K. NARAYANASWAMY	INC	68323	62.94	31492	29.01	N.SIVAPRASAD	TDP	36831	148837
139	VEPANJERI (SC)	108353	DR. GUMMADI KUTHUHALAM	INC	58350	53.85	11582	10.69	DR. O.CHANDRAMMA	TDP	46768	144160
141	PALMANER (SC)	138014	L.LALITHA KUMARI	TDP	67861	49.17	737	0.53	DR. M.THIPPESWAMY	INC	67124	187800
150	KODUR (SC)	95503	DR. GUNTI VENKATESWARA PRASAD	INC	55135	57.73	16422	17.20	SMT. JAYAMMA YERRATH	TDP	38713	132792
167	KALYANDRUG (SC)	147313	B.C.GOVINDAPPA	TDP	76363	51.84	9652	6.55	SUGEPALLI UMADEVI	INC	66711	196478
171	SINGANAMALA (SC)	117456	SAKE SAILAJANATH	INC	60029	51.11	8586	7.31	PAMIDI SAMANTHAKA MA	TDP	51443	160557
175	ALUR (SC)	80385	MULUNTI MAREPPA	INC	39469	49.10	3137	3.90	MASALA PADMAJA	TDP	36332	132527
178	KODUMUR (SC)	109482	M.SIKHAMANI	INC	59730	54.56	17113	15.63	AKEPOGU PRABHAKAR R	TDP	42617	161699
188	ACHAMPET (SC)	122017	DR.VAMSHI KRISHNA	INC	65712	53.85	20665	16.94	P.RAMULU	TDP	45047	180698
191	SHADNAGAR (SC)	126460	DR.P.SHANKAR RAO	INC	65360	51.68	10632	8.41	BAKKANI NARASIMULU	TDP	54728	175153
202	VICARABAD (SC)	121179	A.CHANDRA SHEKAR	TRS	56647	46.75	2001	1.65	MADHURA VENI BEGARI	TDP	54646	172763
205	IBRAHIMPATNAM (SC)	134999	MASKU NARSIMHA	CPM	67288	49.84	12807	9.49	NARRA RAVI KUMAR	TDP	54481	175576
211	SECUNDERABAD CANTONMEN	174020	G.SAYANNA	TDP	89684	51.54	15032	8.64	RAVULA ANJIAIAH	TRS	74652	337248
222	GAJWEL (SC)	126728	JETTY GEETHA	INC	71955	56.78	24260	19.14	D.DURGAIAH	TDP	47695	158854
229	ANDOLE (SC)	116472	C DAMODAR RAJANARSIMHA	INC	67703	58.13	24846	21.33	P BABU MOHAN	TDP	42857	147549
234	JUKKAL (SC)	107318	SOUNDAGAR GANGARAM	INC	50375	46.94	1269	1.18	HANMANATH SINDHE	TDP	49106	144958
244	ASIFABAD (SC)	116410	AMURAJULA SRIDEVI	TDP	45817	39.36	5452	4.68	GUNDA MALLESH	CPI	40365	169827
247	CHINNUR (SC)	127473	G. VINOD	INC	77240	60.59	36781	28.85	BODA JANARDHAN	TDP	40459	179673
250	MYADARAM (SC)	161990	KOPPULA ESHWAR	TRS	104941	64.78	56563	34.92	MALEM MALLESHAM	TDP	48378	266958
260	NARELLA (SC)	108798	LINGAIAH KASHIPET	TRS	58702	53.96	14273	13.12	SUDDALA DEVAIAH	TDP	44429	165600
264	DORNAKAL	126198	DHARAMSOTH REDYA NAIK	INC	72669	57.58	19140	15.17	BANOTH JAYANTH NATH	TDP	53529	162241
268	GHANPUR (SC)	113349	GUNDE VIJAYA RAMA RAO	TRS	63221	55.78	19720	17.40	KADIYAM SRIHARI	TDP	43501	152032
272	PARKAL (SC)	114482	BANDARI SHARA RANI	TRS	71773	62.69	34597	30.22	DOMMATI SAMBAIAH	TDP	37176	169120
279	PALAIR (SC)	141658	CHANDRASEKHER SAMBHANI	INC	78422	55.36	23922	16.89	SANDRA VENKATA VEERA	TDP	54500	174097
284	SURYAPET (SC)	128246	VEDAS VENKAIH	INC	66679	51.99	11518	8.98	PALVAI RAJANI KUMARI	TDP	55161	183809
291	ALAIR (SC)	118395	DR. KUDUDULA NAGESH	TRS	66010	55.75	24825	20.97	MOTHUKUPALLY NARSIM	TDP	41185	158280
	TOTAL	4598679			2446991		590038					6407460

STATEMENT SHOWING CONSTITUENCY WISE VOTES SECURED BY THE ELECTED WOMEN/SC/ST CANDIDATES WITH MARGIN OF VOTES

AC. No.	A.C.Name	Total valid votes	Name of the Elected Candidates	Party	Valid votes Polled	% polled	Margin of Votes	% margin	Name of the nearest rival Candidate	Party	Valid votes	Electorate
ST CANDIDATES												
7	KOTHURU (ST)	94893	GOMANGO JANNI MINATHI	INC	47963	50.54	3517	3.71	GOPALA RAO NIMMAKA	TDP	44446	135062
8	NAGURU (ST)	93481	LAKSHMANA MURTHY KOLAKA	CPM	47227	50.52	8701	9.31	JAYARAJU NIMMAKA	TDP	38526	130305
10	SALUR (ST)	94667	R.P.BHANJ DEO	TDP	48580	51.32	2493	2.63	PEEDIKA RAJANNA DORA	INC	46087	126838
28	SRUNGAVARAPUKOTA (ST)	110255	D. KUMBHA RAVIBABU	INC	55224	50.09	5862	5.32	HYMAVATHI DEVI SOBHA	TDP	49362	148652
29	PADERU (ST)	107813	LAKE RAJARAO	BSP	33890	31.43	7555	7.01	RAVI SANKAR SAMIDA	IND	26335	178798
37	CHINTAPALLI (ST)	108530	GODDETI DEMUDU	CPI	52716	48.57	17487	16.11	BALARAJU PASUPULETI	IND	35229	175515
38	YELLAVARAM (ST)	85480	CHINNAM BABU RAMESH	TDP	39325	46.00	6673	7.81	PALLALA VENKATARAMAN	INC	32652	134864
73	POLAVARAM (ST)	124229	TELLAM BALARAJU	INC	66614	53.62	18842	15.17	SUNNAM BUJJI	TDP	47772	166032
241	BOATH (ST)	100851	SOYAM BAPURAO	TRS	53940	53.48	12373	12.27	GODAM NAGESH	TDP	41567	137273
243	KHANAPUR (ST)	107337	AJMEERA GOVIND NAIK	TRS	50763	47.29	9191	8.56	RAMESH RATHOD	TDP	41572	149543
273	MULUG (ST)	118383	PODEM VEERAIHAH	INC	55701	47.05	14594	12.33	ANASURYA DANASARI	TDP	41107	169694
274	BHADRACHALAM (ST)	134570	SUNNAM RAJIAH	CPM	64888	48.22	14585	10.84	SODE RAMAIAH	TDP	50303	186917
275	BURGAMPAHAD (ST)	135391	VENKATESWARLU PAYAM	CPI	68080	50.28	15801	11.67	THATI VENKATESWARLU	TDP	52279	185699
282	YELLANDU (ST)	128847	GUMMADI NARASIAH	IND	45956	35.67	11926	9.26	KALPANABAI MALOTHU	TDP	34030	171122
294	DEVERKONDA (ST)	113578	RAVINDRA KUMAR RAMAVATH	CPI	61748	54.37	17187	15.13	VADTHYA SHAKRU NAIK	TDP	44561	176288
	TOTAL	1658305			792615		166787					2372602

**COMPARATIVE STATEMENT OF NO.OF CANDIDATES FOR HOP
1999 TO 2004 CANDIDATES CONTESTED**

AC.No	AC NAME	APLA 1999	APLA 2004
1	ICHAPURAM	3	2
2	SOMPETA	4	5
3	TEKKALI	4	4
4	HARISHCHANDRAPURAM	3	3
5	NARASANNAPETA	5	6
6	PATAPATNAM	4	2
7	KOTHURU (ST)	5	3
8	NAGURU (ST)	5	7
9	PARVATHIPURAM	6	5
10	SALUR (ST)	3	2
11	BOBBILI	5	6
12	THERLAM	3	2
13	VUNUKURU	4	3
14	PALAKONDA (SC)	6	3
15	AMADALAVALASA	3	2
16	SRIKAKULAM	6	2
17	ETCHERLA (SC)	3	2
18	CHEEPURUPALLI	9	3
19	GAJAPATHINAGARAM	4	3
20	VIZIANAGARAM	5	5
21	SATHIVADA	3	2
22	BHOGAPURAM	3	4
23	BHEEMUNIPATNAM	4	6
24	VISAKHAPATNAM-I	13	12
25	VISAKHAPATNAM-II	6	9
26	PENDURTHI	9	3
27	UTTARAPALLI	6	4
28	SRUNGAVARAPUKOTA (ST)	4	3
29	PADERU (ST)	5	5
30	MADUGULA	3	4
31	CHODAVARAM	6	4
32	ANAKAPALLI	5	3
33	PARAVADA	6	4
34	ELAMANCHILI	3	3
35	PAYAKARAOPETA (SC)	5	5
36	NARSIPATNAM	3	4
37	CHINTAPALLI (ST)	5	4
38	YELLAVARAM (ST)	5	4
39	BURUGUPUDI	7	6
40	RAJAHMUNDRY	9	5
41	KADIAM	4	7
42	JAGGAMPETA	4	6
43	PEDDAPURAM	4	4
44	PRATHIPADU	6	5
45	TUNI	7	4
46	PITHAPURAM	6	8
47	SAMPARA	8	7
48	KAKINADA	7	8
49	TALLAREVU	7	5
50	ANAPARTHI	8	7
51	RAMACHANDRAPURAM	8	5

AC.No	AC NAME	APLA 1999	APLA 2004
52	ALAMURU	11	5
53	MUMMIDIVARAM (SC)	6	8
54	ALLAVARAM (SC)	5	4
55	AMALAPURAM	4	7
56	KOTHAPETA	6	2
57	NAGARAM (SC)	6	7
58	RAZOLE	5	3
59	NARASAPUR	8	4
60	PALACOLE	8	5
61	ACHANTA (SC)	3	4
62	BHIMAVARAM	7	6
63	UNDI	5	5
64	PENUGONDA	6	6
65	TANUKU	7	4
66	ATTILI	9	6
67	TADEPALLIGUDEM	8	4
68	UNGUTUR	5	6
69	DENDULUR	10	4
70	ELURU	6	5
71	GOPALAPURAM (SC)	7	2
72	KOVVUR	9	7
73	POLAVARAM (ST)	5	4
74	CHINTALAPUDI	5	5
75	JAGGAYYAPET	9	6
76	NANDIGAMA	12	7
77	VIJAYAWADA WEST	10	9
78	VIJAYAWADA EAST	11	13
79	KANKIPADU	9	7
80	MYLAVARAM	11	7
81	TIRUVURU (SC)	6	8
82	NUZVID	7	6
83	GANNAVARAM	7	4
84	VUYYUR	7	10
85	GUDIVADA	15	6
86	MUDINEPALLI	4	4
87	KAIKALUR	7	8
88	MALLESWARAM	5	2
89	BANDAR	8	3
90	NIDUMOLU (SC)	5	6
91	AVANIGADDA	5	4
92	KUCHINAPUDI	6	5
93	REPALLE	6	8
94	VEMUR	9	5
95	DUGGIRALA	4	5
96	TENALI	8	3
97	PONNUR	6	3
98	BAPATLA	8	5
99	PRATHIPAD	7	5
100	GUNTUR-I	10	10
101	GUNTUR-II	9	8
102	MANGALAGIRI	6	6
103	TADIKONDA (SC)	7	4
104	SATTENAPALLI	7	7
105	PEDDAKURAPADU	11	5
106	GURZALA	10	10

AC.No	AC NAME	APLA 1999	APLA 2004
107	MACHERLA	16	16
108	VINUKONDA	8	6
109	NARASARAOPET	8	8
110	CHILAKALURIPET	12	11
111	CHIRALA	4	6
112	PARCHUR	6	6
113	MARTUR	7	11
114	ADDANKI	10	5
115	ONGOLE	15	11
116	SANTHANUTHALAPADU (SC)	9	8
117	KANDUKUR	4	5
118	KANIGIRI	7	13
119	KONDEPI	11	14
120	CUMBUM	6	11
121	DARSI	6	8
122	MARKAPUR	8	8
123	GIDDALUR	8	5
124	UDAYAGIRI	16	13
125	KAVALI	8	10
126	ALLUR	9	5
127	KOVUR	8	9
128	ATMAKUR	11	9
129	RAPUR	6	6
130	NELLORE	6	6
131	SARVEPALLI	5	13
132	GUDUR (SC)	5	5
133	SULLURPET (SC)	6	8
134	VENKATAGIRI	9	5
135	SRI KALAHASTI	11	5
136	SATYAVEDU (SC)	4	6
137	NAGARI	7	5
138	PUTTUR	6	6
139	VEPANJERI (SC)	6	5
140	CHITTOOR	6	6
141	PALMANER (SC)	6	3
142	KUPPAM	3	3
143	PUNGANUR	4	4
144	MADANAPALLE	6	7
145	THAMBALLAPALLE	3	5
146	VAYALPAD	7	5
147	PILERU	9	7
148	CHANDRAGIRI	11	9
149	TIRUPATHI	10	7
150	KODUR (SC)	7	4
151	RAJAMPET	9	5
152	RAYACHOTY	7	8
153	LAKKIREDDIPALLI	9	4
154	CUDDAPAH	13	10
155	BADVEL	18	6
156	MYDUKUR	9	9
157	PRODDATUR	11	10
158	JAMMALAMADUGU	11	15
159	KAMALAPURAM	16	13
160	PULIVENDLA	11	12
161	KADIRI	8	9

AC.No	AC NAME	APLA 1999	APLA 2004
162	NALLAMADA	11	7
163	GORANTLA	8	5
164	HINDUPUR	5	8
165	MADAKASIRA	3	3
166	PENUKONDA	7	7
167	KALYANDRUG (SC)	12	6
168	RAYADRUG	6	4
169	URAVAKONDA	8	8
170	GOOTY	8	6
171	SINGANAMALA (SC)	5	6
172	ANANTAPUR	5	15
173	DHARMAVARAM	10	8
174	TADPATRI	9	11
175	ALUR (SC)	5	5
176	ADONI	9	8
177	YEMMIGANUR	4	8
178	KODUMUR (SC)	4	8
179	KURNOOL	13	13
180	PATTIKONDA	8	10
181	DHONE	5	7
182	KOILKUNTLA	11	10
183	ALLAGADDA	8	9
184	PANYAM	12	16
185	NANDIKOTKUR	10	15
186	NANDYAL	10	13
187	ATMAKUR	8	10
188	ACHAMPET (SC)	5	4
189	NAGARKURNOOL	8	12
190	KALWAKURTHI	6	5
191	SHADNAGAR (SC)	5	3
192	JADCHERLA	6	6
193	MAHBUBNAGAR	10	12
194	WANAPARTHY	7	5
195	KOLLAPUR	4	5
196	ALAMPUR	8	14
197	GADWAL	9	8
198	AMARCHINTA	6	6
199	MAKTHAL	5	4
200	KODANGAL	3	2
201	TANDUR	5	4
202	VICARABAD (SC)	6	8
203	PARGI	4	5
204	CHEVELLA	9	4
205	IBRAHIMPATNAM (SC)	7	8
206	MUSHEERABAD	16	11
207	HIMAYATNAGAR	11	13
208	SANATHNAGAR	5	5
209	SECUNDERABAD	10	7
210	KHAIRATABAD	7	12
211	SECUNDERABAD CANTONMENT (13	6
212	MALAKPET	18	15
213	ASAFNAGAR	9	16
214	MAHARAJGUNJ	10	13
215	KARWAN	13	8
216	YAKUTPURA	12	5

AC.No	AC NAME	APLA 1999	APLA 2004
217	CHANDRAYANGUTTA	10	13
218	CHARMINAR	6	7
219	MEDCHAL	15	8
220	SIDDIPET	7	6
221	DOMMAT	4	2
222	GAJWEL (SC)	5	7
223	NARSAPUR	7	4
224	SANGAREDDY	13	6
225	ZAHIRABAD	7	4
226	NARYANKHED	3	5
227	MEDAK	6	4
228	RAMAYAMPET	8	4
229	ANDOLE (SC)	5	6
230	BALKONDA	4	5
231	ARMOOR	3	4
232	KAMAREDDY	7	6
233	YELLAREDDY	3	5
234	JUKKAL (SC)	5	4
235	BANSWADA	4	4
236	BODHAN	4	4
237	NIZAMABAD	6	4
238	DICHPALLI	7	5
239	MUDHOLE	9	7
240	NIRMAL	6	5
241	BOATH (ST)	5	4
242	ADILABAD	7	6
243	KHANAPUR (ST)	6	7
244	ASIFABAD (SC)	7	7
245	LUXETTIPET	5	5
246	SIRPUR	7	5
247	CHINNUR (SC)	6	12
248	MANTHANI	7	6
249	PEDDAPALLI	7	4
250	MYADARAM (SC)	9	5
251	HUZURABAD	8	8
252	KAMALAPUR	7	8
253	INDURTHI	8	9
254	KARIMNAGAR	9	10
255	CHOPPADANDI	5	7
256	JAGTIAL	4	4
257	BUGGARAM	5	6
258	METPALLI	5	6
259	SIRCILLA	6	8
260	NARELLA (SC)	6	3
261	CHERiyAL	6	4
262	JANGAON	8	7
263	CHENNUR	7	6
264	DORNAKAL	5	2
265	MAHBUBABAD	9	4
266	NARSAMPET	8	7
267	WARDHANNAPET	8	4
268	GHANPUR (SC)	9	5
269	WARANGAL	10	7
270	HANAMKONDA	14	8
271	SHYAMPET	8	7

AC.No	AC NAME	APLA 1999	APLA 2004
272	PARKAL (SC)	6	4
273	MULUG (ST)	5	5
274	BHADRACHALAM (ST)	5	6
275	BURGAMPAHAD (ST)	5	6
276	KOTHAGUDEM	8	4
277	SATHUPALLI	8	5
278	MADHIRA	6	5
279	PALAIR (SC)	6	6
280	KHAMMAM	8	12
281	SHUJATNAGAR	7	8
282	YELLANDU (ST)	8	6
283	TUNGATURTHI	7	5
284	SURYAPET (SC)	7	8
285	KODAD	7	6
286	MIRYALGUDA	7	7
287	CHALAKURTHI	5	8
288	NAKREKAL	6	6
289	NALGONDA	8	9
290	RAMANNAPET	7	6
291	ALAIR (SC)	9	8
292	BHONGIR	7	8
293	MUNGODE	8	9
294	DEVERKONDA (ST)	4	6
	TOTAL	2104	1896

**COMPARATIVE STATEMENT CONTESTED CANDIDATES IN ELECTIONS TO
APLA 1999 - 2004**

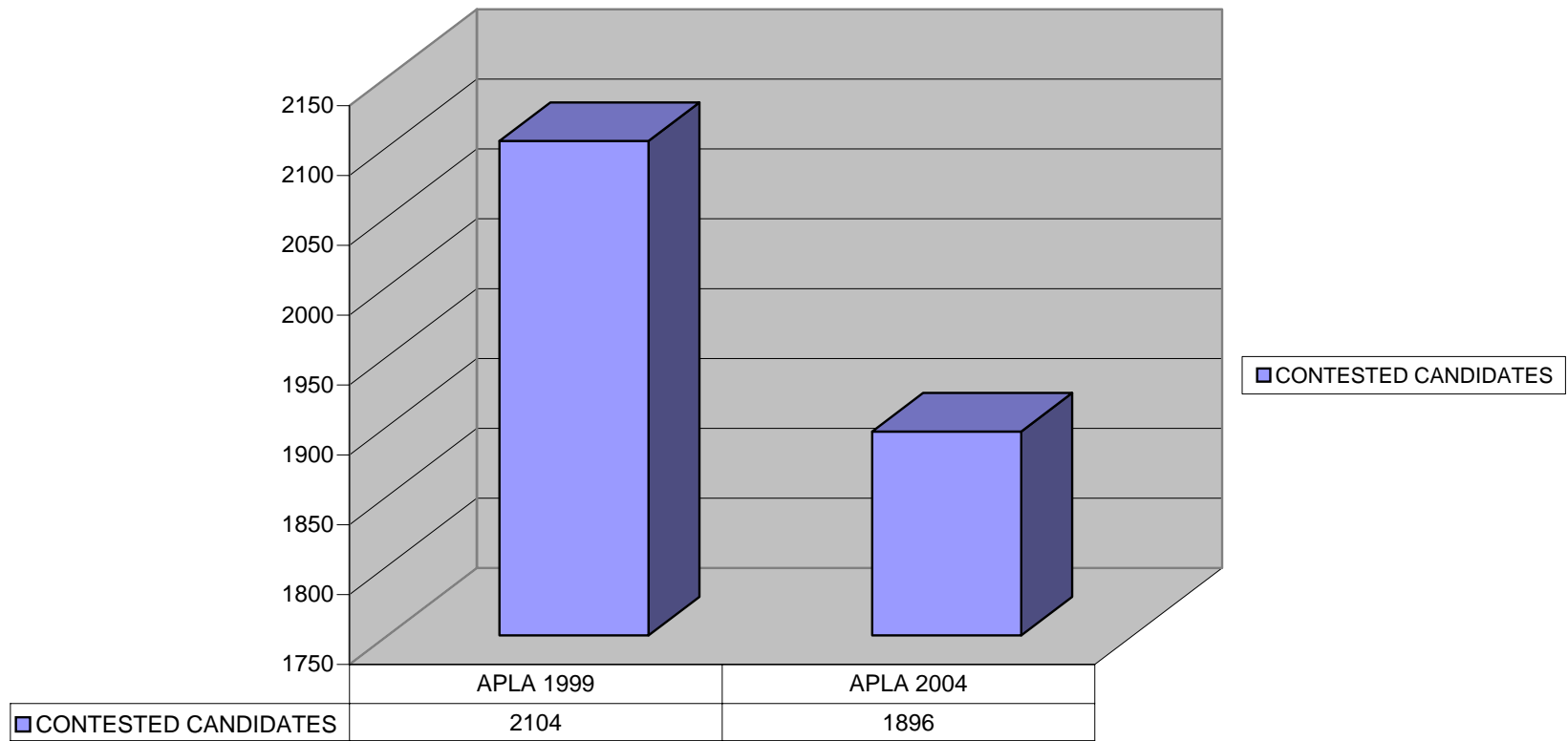

COMPARATIVE STATEMENT SHOWING THE NUMBER OF ELECTORS, VOTES POLLED AND PERCENTAGE OF VOTING DURING ELECTIONS TO LEGISLATIVE ASSEMBLY 1999 & 2004

AC NO.	AC NAME	1999			2004		
		ELECTORS	VOTED	PERCENT AGE	ELECTORS	VOTED	PERCENTAGE
1	ICHAPURAM	130306	81715	62.71	130814	96109	73.47
2	SOMPETA	136718	95170	69.61	132390	100390	75.83
3	TEKKALI	145921	96680	66.26	141838	103739	73.14
4	HARISHCHANDRAPURAM	140924	101323	71.90	133945	106297	79.36
5	NARSANNAPETA	129077	94349	73.10	119952	97824	81.55
6	PATAPATNAM	127757	85888	67.23	117051	86650	74.03
7	KOTHURU (ST)	139066	90657	65.19	135062	94893	70.26
8	NAGURU (ST)	125005	90316	72.25	130305	93481	71.74
9	PARVATHIPURAM	124857	93764	75.10	129196	99010	76.64
10	SALURU (ST)	119847	86427	72.11	126838	94667	74.64
11	BOBBILI	120171	95155	79.18	121545	99583	81.93
12	THERLAM	128787	103608	80.45	129683	105192	81.11
13	VUNUKURU	154358	112550	72.91	148593	112990	76.04
14	PALAKONDA (SC)	120726	77800	64.44	109291	79347	72.60
15	AMADALAVALASA	132314	86237	65.18	115874	88914	76.73
16	SRIKAKULAM	169971	113153	66.57	183813	131109	71.33
17	ETCHERLA (SC)	145554	102466	70.40	145610	111663	76.69
18	CHEEPURUPALLI	143406	104496	72.87	149699	110229	73.63
19	GAJAPATHINAGARAM	118829	94736	79.72	120992	95251	78.73
20	VIZIANAGARAM	168329	113393	67.36	180772	116857	64.64
21	SATHIVADA	124695	104692	83.96	127711	108072	84.62
22	BHOGAPURAM	125845	97552	77.52	128775	104609	81.23
23	BHEEMUNIPATNAM	109321	109287	99.97	157449	120287	76.40
24	VISAKHAPATNAM-1	131732	78172	59.34	127044	72373	56.97
25	VISAKHAPATNAM-2	372954	198433	53.21	403263	206413	51.19
26	PENDURTHI	376860	232818	61.78	428823	252118	58.79
27	UTTARAPALLI	118860	94626	79.61	121568	99797	82.09
28	SRUNGAVARAPUKOTA (ST)	142285	102101	71.76	148652	110255	74.17
29	PADERU (ST)	159257	97996	61.53	178798	107813	60.30
30	MADUGULA	141886	104771	73.84	136614	104455	76.46
31	CHODAVARAM	154712	117058	75.66	153596	120212	78.27
32	ANAKAPALLI	149505	107921	72.19	148475	111061	74.80
33	PARAVADA	162666	118842	73.06	168490	129176	76.67
34	ELAMANCHILI	139752	104435	74.73	130508	105885	81.13
35	PAYAKARAOPETA (SC)	137048	92556	67.54	133513	94544	70.81
36	NARSIPATNAM	150139	118604	79.00	151917	116821	76.90
37	CHINTAPALLI (ST)	158744	105024	66.16	175515	108530	61.84
38	YELLAVARAM (ST)	128224	82161	64.08	134864	85480	63.38
39	BURUGUPUDI	151687	113135	74.58	145001	113426	78.22
40	RAJAHMUNDRY	145517	94542	64.97	116929	77735	66.48
41	KADIAM	243231	166393	68.41	240650	166136	69.04
42	JAGGAMPETA	153423	120725	78.69	156696	126221	80.55
43	PEDDAPURAM	228586	109157	47.75	145133	105609	72.77
44	PRATHIPADU	173192	129872	74.99	174607	130415	74.69
45	TUNI	163024	121766	74.69	162806	124144	76.25
46	PITHAPURAM	128101	92690	72.36	128506	92182	71.73
47	SAMPARA	196828	134775	68.47	201137	141539	70.37
48	KAKINADA	205777	127235	61.83	196099	112192	57.21
49	TALLAREVU	140616	108998	77.51	140397	109958	78.32
50	ANAPARTHI	131275	98506	75.04	121752	99421	81.66
51	RAMACHANDRAPURAM	137255	104747	76.32	126906	104873	82.64
52	ALAMURU	159942	117841	73.68	152741	119181	78.03
53	MUMMUDIVARAM (SC)	135040	98373	72.85	134963	99282	73.56
54	ALLAVARAM (SC)	120021	89160	74.29	118687	91383	76.99
55	AMALAPURAM	123976	93530	75.44	123203	95535	77.54
56	KOTHAPETA	137672	104905	76.20	133434	106259	79.63

AC NO.	AC NAME	1999			2004		
		ELECTORS	VOTED	PERCENT AGE	ELECTORS	VOTED	PERCENTAGE
57	NAGARAM (SC)	122590	89494	73.00	123062	92349	75.04
58	RAZOLE	128342	100972	78.67	130461	109517	83.95
59	NARASAPUR	161152	122902	76.26	160130	127292	79.49
60	PALACOLE	126658	89528	70.68	128449	96542	75.16
61	ACHANTA (SC)	132089	92917	70.34	124637	93448	74.98
62	BHIMAVARAM	177470	118765	66.92	172259	125302	72.74
63	UNDI	150309	110724	73.66	146366	116209	79.40
64	PENUGONDA	129653	96408	74.36	128747	102845	79.88
65	TANUKU	161447	121397	75.19	161288	128018	79.37
66	ATTILI	143079	102788	71.84	135587	107010	78.92
67	TADEPALLIGUDEM	167754	115204	68.67	167281	122418	73.18
68	UNGUTUR	172730	134737	78.00	177893	146243	82.21
69	DENDULUR	151255	115531	76.38	152358	124727	81.86
70	ELURU	186247	118650	63.71	174236	113509	65.15
71	GOPALAPURAM (SC)	154613	117128	75.76	165472	127378	76.98
72	KOVVUR	168314	128921	76.60	170244	135378	79.52
73	POLAVARAM (ST)	151097	111235	73.62	166032	124229	74.82
74	CHINTALAPUDI	163305	136891	83.83	174836	151546	86.68
75	JAGGAYYAPET	159076	121472	76.36	162596	131045	80.60
76	NANDIGAMA	154051	117587	76.33	156120	125173	80.18
77	VIJAYAWADA WEST	212315	129087	60.80	217796	107220	49.23
78	VIJAYAWADA EAST	206133	117883	57.19	211152	97886	46.36
79	KANKIPADU	308804	191709	62.08	353059	195746	55.44
80	MYLAVARAM	181688	138836	76.41	188556	147657	78.31
81	TIRUVURU (SC)	162318	130968	80.69	175378	140789	80.28
82	NUZVID	178798	137848	77.10	186212	145050	77.90
83	GANNAVARAM	126190	93602	74.18	125259	99257	79.24
84	VUYYUR	121084	89381	73.82	115238	94555	82.05
85	GUDIVADA	162461	108300	66.66	158004	109988	69.61
86	MUDINEPALLI	118680	88971	74.97	115905	94835	81.82
87	KAIKALUR	144486	110510	76.48	143780	110528	76.87
88	MALLESWARAM	132527	102910	77.65	132327	106799	80.71
89	BANDAR	166691	109238	65.53	160581	105056	65.42
90	NIDUMOLU (SC)	125515	89054	70.95	116917	90529	77.43
91	AVANIGADDA	117302	89033	75.90	114425	90322	78.94
92	KUCHINAPUDI	123530	86079	69.68	114305	86665	75.82
93	REPALLE	123626	79700	64.47	110431	84803	76.79
94	VEMUR	140407	98018	69.81	119747	98786	82.50
95	DUGGIRALA	137081	96203	70.18	121878	98789	81.06
96	TENALI	154349	100030	64.81	138813	95795	69.01
97	PONNUR	144347	96318	66.73	123509	94606	76.60
98	BAPATLA	162199	110016	67.83	152312	110385	72.47
99	PRATHIPAD	131951	95087	72.06	124947	101336	81.10
100	GUNTUR-1	200765	114784	57.17	184068	107295	58.29
101	GUNTUR-2	192647	108485	56.31	187633	111831	59.60
102	MANGALAGIRI	162181	107380	66.21	157937	114410	72.44
103	TADIKONDA (SC)	163048	106524	65.33	148406	112743	75.97
104	SATTENAPALLI	179862	119895	66.66	174470	128078	73.41
105	PEDDAKURAPADU	187999	132083	70.26	184142	135591	73.63
106	GURZALA	204508	135969	66.49	212908	145119	68.16
107	MACHERLA	163006	111933	68.67	164721	115378	70.04
108	VINUKONDA	191760	131493	68.57	193150	140044	72.51
109	NARSARAOPET	200421	138644	69.18	201466	145573	72.26
110	CHILAKALURIPET	183363	117881	64.29	169288	124725	73.68
111	CHIRALA	180481	113394	62.83	157680	118670	75.26
112	PARCHUR	140383	98282	70.01	119965	96304	80.28
113	MARTUR	161988	111021	68.54	142477	117492	82.46
114	ADDANKI	164887	112100	67.99	138681	111066	80.09
115	ONGOLE	198048	118144	59.65	177667	123733	69.64
116	SANTHANUTHALAPADU (SC)	183853	118232	64.31	159976	119290	74.57

AC NO.	AC NAME	1999			2004		
		ELECTORS	VOTED	PERCENT AGE	ELECTORS	VOTED	PERCENTAGE
117	KANDUKUR	176773	129328	73.16	153392	127870	83.36
118	KANIGIRI	167808	104062	62.01	142201	99075	69.67
119	KONDEPI	168302	119725	71.14	146991	122084	83.06
120	CUMBUM	145224	102898	70.85	135131	100230	74.17
121	DARSI	193128	132436	68.57	181460	131125	72.26
122	MARKAPUR	164265	123402	75.12	166204	122964	73.98
123	GIDDALUR	124207	80523	64.83	122579	87767	71.60
124	UDYAGIRI	135903	90201	66.37	120191	89319	74.31
125	KAVALI	159592	113893	71.37	163577	118179	72.25
126	ALLUR	136107	103224	75.84	138466	110083	79.50
127	KOVUR	144157	100302	69.58	141031	105172	74.57
128	ATMAKUR	158292	115503	72.97	147793	119562	80.90
129	RAPUR	166411	122660	73.71	176019	132912	75.51
130	NELLORE	234910	118725	50.54	218351	115869	53.07
131	SARVEPALLI	160375	116000	72.33	164184	133146	81.10
132	GUDUR (SC)	164892	110375	66.94	167337	120132	71.79
133	SULLURPET (SC)	150066	106629	71.05	154216	113894	73.85
134	VENKATAGIRI	146032	111757	76.53	147438	116450	78.98
135	SRIKALAHASTI	169939	120501	70.91	167334	128837	76.99
136	SATYAVEDU (SC)	154259	107415	69.63	148837	108557	72.94
137	NAGRI	176911	130188	73.59	166845	129063	77.36
138	PUTTUR	145162	106741	73.53	139019	105284	75.73
139	VEPANJERI (SC)	148299	111157	74.95	144160	108353	75.16
140	CHITTOOR	174806	118255	67.65	178168	119829	67.26
141	PALMANER (SC)	171672	130017	75.74	187800	138014	73.49
142	KUPPAM	161905	129512	79.99	185813	140297	75.50
143	PUNGANUR	169987	130026	76.49	175919	137389	78.10
144	MADANAPALLE	175412	118415	67.51	198485	117082	58.99
145	THAMBALLAPALLE	125012	97289	77.82	123328	96937	78.60
146	VAYALPAD	142268	106017	74.52	134460	99007	73.63
147	PILERU	152425	115873	76.02	144958	116024	80.04
148	CHANDRAGIRI	161128	117826	73.13	153507	116471	75.87
149	TIRUPATHI	257340	141670	55.05	291884	148685	50.94
150	KODURU (SC)	126891	89124	70.24	132792	95503	71.92
151	RAJAMPET	120727	80945	67.05	124882	87747	70.26
152	RAYACHOTI	136500	99011	72.54	148435	101029	68.06
153	LAKKIREDDIPALLI	119506	88535	74.08	128987	92977	72.08
154	CUDDAPAH	213436	118763	55.64	222661	133281	59.86
155	BADVEL	133075	98291	73.86	153429	110756	72.19
156	MYDUKUR	128824	95183	73.89	139291	104818	75.25
157	PRODDATUR	196850	125567	63.79	196229	137359	70.00
158	JAMMALAMADUGU	143066	103930	72.64	144923	116923	80.68
159	KAMALAPURAM	134774	99841	74.08	142487	106064	74.44
160	PULIVENDLA	140646	98293	69.89	144485	110482	76.47
161	KADIRI	186910	112632	60.26	177952	116595	65.52
162	NALLAMADA	134927	95325	70.65	134521	101739	75.63
163	GORANTLA	159717	110364	69.10	162052	121180	74.78
164	HINDUPUR	178829	125814	70.35	188639	134458	71.28
165	MADAKASIRA	152068	124181	81.66	162823	135577	83.27
166	PENUKONDA	159700	106118	66.45	167411	126126	75.34
167	KALYANDRUG (SC)	183840	129360	70.37	196478	147313	74.98
168	RAYADRUG	165763	115879	69.91	174956	127287	72.75
169	URAVAKONDA	154310	105156	68.15	151992	107608	70.80
170	GOOTY	160356	93184	58.11	155852	99192	63.64
171	SINGANAMALA (SC)	155039	97335	62.78	160557	117456	73.16
172	ANANTAPUR	233241	127121	54.50	246290	147755	59.99
173	DHARMAVARAM	178455	118687	66.51	185813	132681	71.41
174	TADPATRI	174251	105038	60.28	194798	128977	66.21
175	ALUR (SC)	125266	80480	64.25	132527	80385	60.66
176	ADONI	173110	109105	63.03	196152	115548	58.91

AC NO.	AC NAME	1999			2004		
		ELECTORS	VOTED	PERCENT AGE	ELECTORS	VOTED	PERCENTAGE
177	YEMMIGANUR	188504	133483	70.81	217809	144567	66.37
178	KODUMUR (SC)	147551	101946	69.09	161699	109482	67.71
179	KURNOOL	229654	134172	58.42	260809	138576	53.13
180	PATTIKONDA	146260	106420	72.76	167323	116442	69.59
181	DHONE	153119	108067	70.58	174405	113857	65.28
182	KOILKUNTLA	158293	108085	68.28	157630	109526	69.48
183	ALLAGADDA	169559	114153	67.32	174568	127607	73.10
184	PANYAM	164682	111231	67.54	185130	127055	68.63
185	NANDIKOTKUR	151675	108275	71.39	172117	128479	74.65
186	NANDYAL	183578	115810	63.08	208311	135348	64.97
187	ATMAKUR	164427	111745	67.96	161905	114310	70.60
188	ACHAMPET (SC)	166768	115162	69.06	180698	122017	67.53
189	NAGARKURNOOL	176794	118195	66.85	192080	123567	64.33
190	KALWAKURTHI	187724	132231	70.44	196825	139915	71.09
191	SHADNAGAR (SC)	169145	121145	71.62	175153	126460	72.20
192	JADCHERLA	163418	114489	70.06	176052	122158	69.39
193	MAHBUBNAGAR	197515	122666	62.10	225112	124665	55.38
194	WANAPARTHY	197821	133132	67.30	213251	129830	60.88
195	KOLLAPUR	169940	113786	66.96	177493	113466	63.93
196	ALAMPUR	157801	103507	65.59	159241	110041	69.10
197	GADWAL	186279	125977	67.63	212273	143022	67.38
198	AMARCHINTA	181121	126086	69.61	194190	127617	65.72
199	MAKTHAL	167963	108434	64.56	184528	113966	61.76
200	KODANGAL	160948	112334	69.80	177327	116939	65.95
201	TANDUR	160191	120009	74.92	179557	131309	73.13
202	VICARABAD (SC)	158916	116546	73.34	172763	121179	70.14
203	PARGI	178779	128435	71.84	198243	136034	68.62
204	CHEVELLA	205444	151130	73.56	228391	160192	70.14
205	IBRAHIMPATNAM (SC)	161967	124795	77.05	175576	134999	76.89
206	MUSHEERABAD	236311	129136	54.65	214167	114768	53.59
207	HIMAYATNAGAR	214752	121124	56.40	202703	111050	54.78
208	SANATHANAGAR	195100	107204	54.95	177704	96759	54.45
209	SECUNDERABAD	236843	129190	54.55	226953	117887	51.94
210	KHAIRATABAD	593194	318242	53.65	751715	393769	52.38
211	SECUNDRABAD CONTONMENT (SC)	334719	172665	51.59	337248	174020	51.60
212	MALAKPET	412387	232247	56.32	515376	266539	51.72
213	ASIFNAGAR	186465	99808	53.53	184789	82415	44.60
214	MAHARAJGUNJ	107355	66956	62.37	92663	56615	61.10
215	KARWAN	283971	175379	61.76	324805	169953	52.32
216	YAKUTPURA	198824	137893	69.35	210336	87229	41.47
217	CHANDRAYANGUTTA	268115	191150	71.29	315227	137840	43.73
218	CHARMINAR	291767	191758	65.72	339646	178008	52.41
219	MEDCHAL	516539	325252	62.97	610912	343132	56.17
220	SIDDIPET	168046	117377	69.85	167509	116367	69.47
221	DOMMAT	140005	101078	72.20	136615	107325	78.56
222	GAJWEL (SC)	154789	118240	76.39	158854	126728	79.78
223	NARASAPUR	151179	121611	80.44	153843	125734	81.73
224	SANGAREDDY	267948	172904	64.53	260412	170505	65.48
225	ZAHIRABAD	157547	109145	69.28	160900	112877	70.15
226	NARYANKHED	167242	123684	73.96	183502	135086	73.62
227	MEDAK	151231	109676	72.52	159813	111489	69.76
228	RAMAYAMPET	156821	118998	75.88	162137	126810	78.21
229	ANDOLE (SC)	140422	107098	76.27	147549	116472	78.94
230	BALKONDA	144851	102488	70.75	136367	101045	74.10
231	ARMOOR	180876	125374	69.31	177351	121183	68.33
232	KAMAREDDY	180633	131994	73.07	184392	133266	72.27
233	YELLAREDDY	154939	114228	73.72	162558	122434	75.32
234	JUKKAL (SC)	139129	99437	71.47	144958	107318	74.03
235	BANSWADA	156857	117233	74.74	160708	120942	75.26
236	BODHAN	145553	104371	71.71	144825	104325	72.04

AC NO.	AC NAME	1999			2004		
		ELECTORS	VOTED	PERCENT AGE	ELECTORS	VOTED	PERCENTAGE
237	NIZAMABAD	211427	123034	58.19	219641	115714	52.68
238	DICHPALLI	151255	106495	70.41	144462	111859	77.43
239	MUDHOLE	162379	122057	75.17	167579	128791	76.85
240	NIRMAL	165322	116867	70.69	167205	122783	73.43
241	BOATH (ST)	128101	90856	70.93	137273	100851	73.47
242	ADILABAD	181961	126424	69.48	193461	139004	71.85
243	KHANAPUR (ST)	140498	96783	68.89	149543	107337	71.78
244	ASIFABAD (SC)	167283	113405	67.79	169827	116410	68.55
245	LUXETTIPET	221700	151310	68.25	223016	155001	69.50
246	SIRPUR	149322			155946	116418	74.65
247	CHINNUR (SC)	177119	119123	67.26	179673	127473	70.95
248	MANTHANI	185358	127608	68.84	190557	133899	70.27
249	PEDDAPALLI	169821	115562	68.05	181028	123401	68.17
250	MYADARAM (SC)	254787	153451	60.23	266958	161990	60.68
251	HUZURAVAD	170143	122830	72.19	183645	128903	70.19
252	KAMALAPUR	164213	117683	71.66	183644	130503	71.06
253	INDURTHI	151848	106919	70.41	161666	108513	67.12
254	KARIMNAGAR	230796	143854	62.33	254255	152568	60.01
255	CHOPPADANDI	170517	117910	69.15	182702	121661	66.59
256	JAGTIAL	170999	119577	69.93	177626	125193	70.48
257	BUGGARAM	178698	119320	66.77	195000	125602	64.41
258	METPALLI	164020	106696	65.05	167242	109510	65.48
259	SIRCILLA	186010	126551	68.03	202361	131900	65.18
260	NARELLA (SC)	158005	108588	68.72	165600	108798	65.70
261	CHERIYAL	138099	93777	67.91	142505	100670	70.64
262	JANGAON	147394	105131	71.33	150692	106592	70.74
263	CHENNUR	163032	124557	76.40	179700	134512	74.85
264	DORNAKAL	144112	115144	79.90	162241	126198	77.78
265	MAHABUBABAD	169012	131005	77.51	180566	143973	79.73
266	NARSAMPETA	170434	137542	80.70	180362	148424	82.29
267	WARDHANAPET	149291	120314	80.59	157408	129415	82.22
268	GHANPUR (SC)	146310	103744	70.91	152032	113349	74.56
269	WARANGAL	174975	112221	64.14	185196	120799	65.23
270	HANAMKONDA	232163	136998	59.01	258165	153045	59.28
271	SHAYAMPET	139264	102881	73.87	150931	113349	75.10
272	PARKAL (SC)	151408	96812	63.94	169120	114482	67.69
273	MULUG (ST)	161863	115227	71.19	169694	118383	69.76
274	BHADRACHALAM (ST)	165813	123704	74.60	186917	134570	71.99
275	BURGAMPAHAD (ST)	166749	122807	73.65	185699	135391	72.91
276	KOTHAGUDAM	172971	121514	70.25	185174	127475	68.84
277	SATHUPALLI	189457	157063	82.90	207007	175514	84.79
278	MADHIRA	178743	142259	79.59	179058	149006	83.22
279	PALAIR (SC)	173537	135969	78.35	174097	141658	81.37
280	KHAMMAM	201717	143888	71.33	210058	158623	75.51
281	SHUJATNAGAR	155074	125927	81.20	172098	142235	82.65
282	YELLANDU (ST)	157555	121065	76.84	171122	128847	75.30
283	TUNGATURTHI	144807	117318	81.02	157300	126931	80.69
284	SURYAPET (SC)	169589	125259	73.86	183809	128246	69.77
285	KODAD	181947	146709	80.63	199742	155247	77.72
286	MIRYALGUDA	225890	172377	76.31	254245	183157	72.04
287	CHALAKURTHI	173116	131436	75.92	184662	136971	74.17
288	NAKERKAL	149879	118943	79.36	156092	118513	75.93
289	NALGONDA	191597	135790	70.87	220345	152114	69.03
290	RAMANNAPET	161001	119769	74.39	153492	114101	74.34
291	ALAIR (SC)	150435	114983	76.43	158280	118395	74.80
292	BHONGIR	175775	136602	77.71	193850	146876	75.77
293	MUNGODE	159933	116734	72.99	165448	115431	69.77
294	DEVERKONDA (ST)	165088	119164	72.18	176288	113578	64.43
	TOTAL	49687388	34229287	68.89	51146498	35767634	69.93

**COMPARATIVE STATEMENT - NO.OF ELECTORS, VOTED IN ELECTIONS TO
APLA 1999 - 2004**

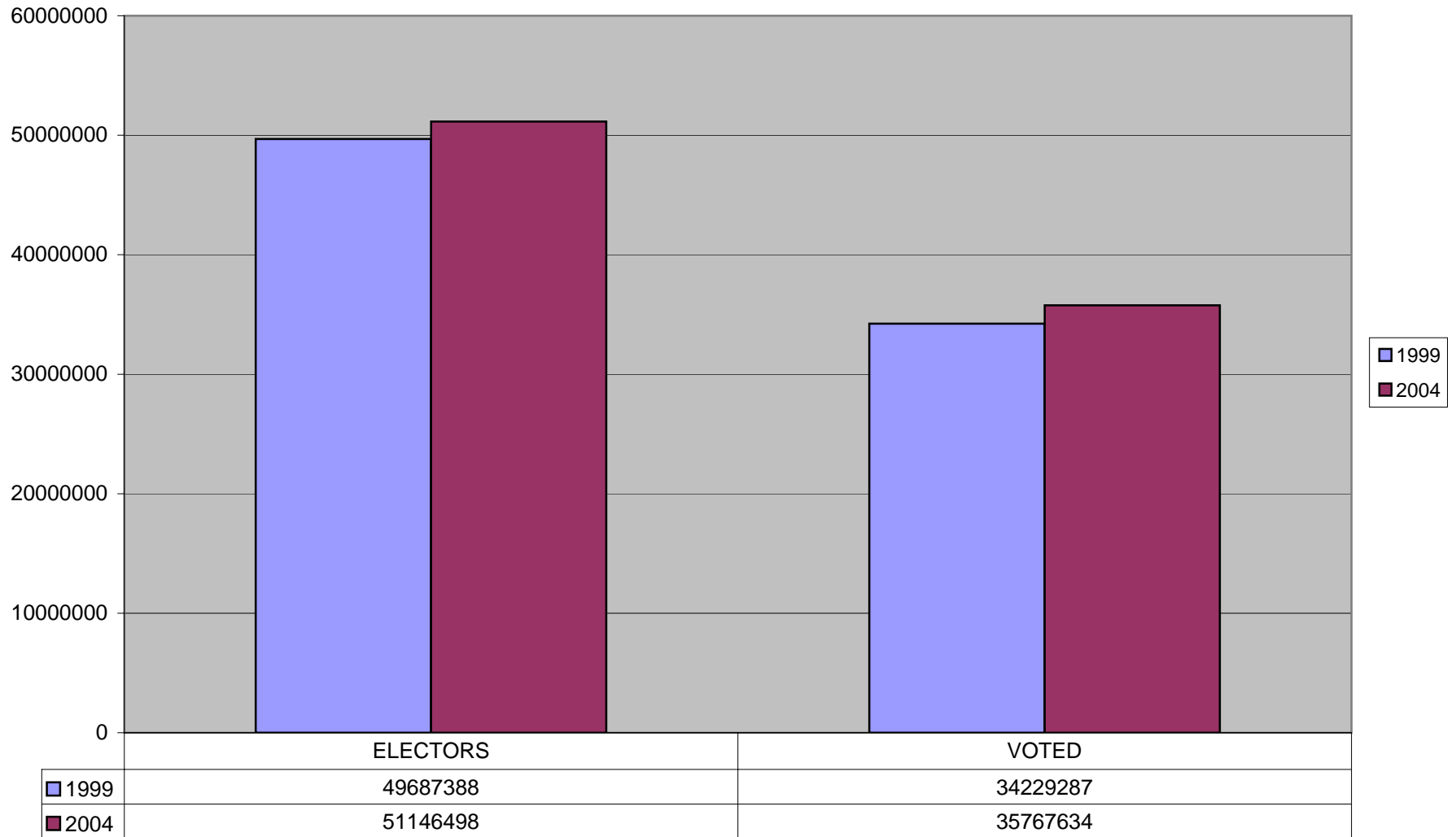

COMPARATIVE STATEMENT SHOWING THE VALID VOTES POLLED, REJECTED VOTES, MISSING VOTES, VOTES SET APART AND TOTAL VOTES POLLED DURING ELECTIONS TO LEGISLATIVE ASSEMBLY 1999 and 2004

AC NO	AC NAME	Total No. of Valid Votes Polled		Total No. of Rejected Votes		Total No. of Missing Votes		Total Votes Polled	
		1999	2004	1999	2004	1999	2004	1999	2004
1	ICHAPURAM	78632	96109	3083	12	85	0	81800	96121
2	SOMPETA	92644	100390	2526	11	69	0	95239	100401
3	TEKKALI	94128	103739	2552	29	3	0	96683	103768
4	HARISHCHANDRAPURAM	99138	106297	2185	1	0	0	101323	106298
5	NARSANNAPETA	91913	97824	2436	66	10	0	94359	97890
6	PATAPATNAM	83849	86650	2039	86	0	0	85888	86736
7	KOTHURU (ST)	86514	94893	4143	10	0	0	90657	94903
8	NAGURU (ST)	86177	93481	4139	39	5	0	90321	93520
9	PARVATHIPURAM	91138	99010	2626	52	8	0	93772	99062
10	SALURU (ST)	83422	94667	3005	39	24	0	86451	94706
11	BOBBILI	93203	99583	1952	38	0	0	95155	99621
12	THERLAM	100918	105192	2690	22	0	0	103608	105214
13	VUNUKURU	108695	112990	3855	3	8	0	112558	112993
14	PALAKONDA (SC)	73341	79347	4459	12	23	0	77823	79359
15	AMADALAVALASA	84086	88914	2151	60	70	0	86307	88974
16	SRIKAKULAM	109765	131109	3388	6	7	0	113160	131115
17	ETCHERLA (SC)	98390	111663	4076	35	0	0	102466	111698
18	CHEEPURUPALLI	99421	110229	5075	42	23	0	104519	110271
19	GAJAPATHINAGARAM	90724	95251	4012	93	0	0	94736	95344
20	VIZIANAGARAM	110875	116857	2518	42	0	0	113393	116899
21	SATHIVADA	102008	108072	2684	60	12	0	104704	108132
22	BHOGAPURAM	93213	104609	4339	4	0	0	97552	104613
23	BHEEMUNIPATNAM	104660	120287	4627	6	0	0	109287	120293
24	VISAKHAPATNAM-1	75281	72373	2891	1	24	0	78196	72374
25	VISAKHAPATNAM-2	194009	206413	4424	34	0	0	198433	206447
26	PENDURTHI	226024	252118	6794	4	39	0	232857	252122
27	UTTARAPALLI	90533	99797	4093	5	0	0	94626	99802
28	SRUNGAVARAPUKOTA (ST)	98397	110255	3704	43	0	0	102101	110298
29	PADERU (ST)	92615	107813	5381	0	0	0	97996	107813
30	MADUGULA	101807	104455	2964	1	0	0	104771	104456
31	CHODAVARAM	113368	120212	3690	4	30	0	117088	120216
32	ANAKAPALLI	105417	111061	2504	11	23	0	107944	111072
33	PARAVADA	115406	129176	3436	2	0	0	118842	129178
34	ELAMANCHILI	102402	105885	2033	22	60	0	104495	105907
35	PAYAKARAOPETA (SC)	89585	94544	2971	7	0	0	92556	94551
36	NARSIPATNAM	115923	116821	2681	2	0	0	118604	116823
37	CHINTAPALLI (ST)	100612	108530	4412	10	0	0	105024	108540
38	YELLAVARAM (ST)	79291	85480	2870	6	0	0	82161	85486
39	BURUGUPUDI	108608	113426	4527	0	0	0	113135	113426
40	RAJAHMUNDRY	91437	77735	3105	14	0	0	94542	77749
41	KADIAM	161823	166136	4570	26	65	0	166458	166162
42	JAGGAMPETA	118377	126221	2348	4	55	0	120780	126225
43	PEDDAPURAM	107015	105609	2142	5	59	0	109216	105614
44	PRATHIPADU	126117	130415	3755	4	26	0	129898	130419
45	TUNI	118542	124144	3224	6	104	0	121870	124150
46	PITHAPURAM	87943	92182	4747	1	7	0	92697	92183
47	SAMPARA	130621	141539	4154	4	114	0	134889	141543
48	KAKINADA	123507	112192	3728	32	26	0	127261	112224
49	TALLAREVU	103321	109958	5677	12	21	0	109019	109970
50	ANAPARTHI	95664	99421	2842	6	0	0	98506	99427
51	RAMACHANDRAPURAM	101201	104873	3546	29	7	6	104754	104908
52	ALAMURU	114034	119181	3807	32	219	0	118060	119213
53	MUMMUDIVARAM (SC)	96118	99282	2255	7	9	0	98382	99289
54	ALLAVARAM (SC)	85777	91383	3383	6	8	0	89168	91389
55	AMALAPURAM	91642	95535	1888	34	0	0	93530	95569
56	KOTHAPETA	101998	106259	2907	46	101	0	105006	106305
57	NAGARAM (SC)	84835	92349	4659	10	9	0	89503	92359
58	RAZOLE	99074	109517	1898	43	11	0	100983	109560

AC NO	AC NAME	Total No. of Valid Votes Polled		Total No. of Rejected Votes		Total No. of Missing Votes		Total Votes Polled	
		1999	2004	1999	2004	1999	2004	1999	2004
59	NARASAPUR	118803	127292	4099	51	210	0	123112	127343
60	PALACOLE	86882	96542	2646	55	0	0	89528	96597
61	ACHANTA (SC)	89592	93448	3325	37	445	0	93362	93485
62	BHIMAVARAM	114747	125302	4018	34	139	0	118904	125336
63	UNDI	104802	116209	5922	103	39	0	110763	116312
64	PENUGONDA	92238	102845	4170	30	0	0	96408	102875
65	TANUKU	119181	128018	2216	21	14	0	121411	128039
66	ATTILI	99564	107010	3224	6	0	0	102788	107016
67	TADEPALLIGUDEM	112883	122418	2321	92	0	0	115204	122510
68	UNGTUR	131775	146243	2962	47	30	0	134767	146290
69	DENDULUR	113437	124727	2094	74	155	0	115686	124801
70	ELURU	116552	113509	2098	11	61	0	118711	113520
71	GOPALAPURAM (SC)	114474	127378	2654	8	0	0	117128	127386
72	KOVVUR	124877	135378	4044	3	0	0	128921	135381
73	POLAVARAM (ST)	107497	124229	3738	7	57	0	111292	124236
74	CHINTALAPUDI	133731	151546	3160	70	27	0	136918	151616
75	JAGGAYYAPET	118995	131045	2477	10	0	0	121472	131055
76	NANDIGAMA	115067	125173	2520	120	11	0	117598	125293
77	VIJAYAWADA WEST	126697	107220	2390	24	0	0	129087	107244
78	VIJAYAWADA EAST	115407	97886	2476	85	18	0	117901	97971
79	KANKIPADU	188326	195746	3383	85	57	0	191766	195831
80	MYLAVARAM	135390	147657	3446	64	74	0	138910	147721
81	TIRUVURU (SC)	128345	140789	2623	47	0	0	130968	140836
82	NUZVID	132319	145050	5529	30	0	0	137848	145080
83	GANNAVARAM	91123	99257	2479	46	0	0	93602	99303
84	VUYYUR	85737	94555	3644	22	0	0	89381	94577
85	GUDIVADA	103182	109988	5118	94	0	0	108300	110082
86	MUDINEPALLI	87314	94835	1657	21	0	0	88971	94856
87	KAIKALUR	105749	110528	4761	42	27	0	110537	110570
88	MALLESWARAM	100592	106799	2318	34	0	0	102910	106833
89	BANDAR	106999	105056	2239	5	0	0	109238	105061
90	NIDUMOLU (SC)	85838	90529	3216	40	0	0	89054	90569
91	AVANIGADDA	87409	90322	1624	39	27	0	89060	90361
92	KUCHINAPUDI	84400	86665	1679	76	57	0	86136	86741
93	REPALLE	78042	84803	1658	7	21	0	79721	84810
94	VEMUR	96085	98786	1933	37	69	0	98087	98823
95	DUGGIRALA	94349	98789	1854	10	0	0	96203	98799
96	TENALI	98321	95795	1709	75	0	0	100030	95870
97	PONNUR	94955	94606	1363	20	0	0	96318	94626
98	BAPATLA	107283	110385	2733	54	2	0	110018	110439
99	PRATHIPAD	93682	101336	1405	1	0	0	95087	101337
100	GUNTUR-1	112981	107295	1803	34	29	0	114813	107329
101	GUNTUR-2	106829	111831	1656	94	2	0	108487	111925
102	MANGALAGIRI	104416	114410	2964	22	0	0	107380	114432
103	TADIKONDA (SC)	104453	112743	2071	39	4	0	106528	112782
104	SATTENAPALLI	117287	128078	2608	59	0	0	119895	128137
105	PEDDAKURAPADU	128693	135591	3390	7	0	0	132083	135598
106	GURZALA	132224	145119	3745	28	0	0	135969	145147
107	MACHERLA	107878	115378	4055	18	0	0	111933	115396
108	VINUKONDA	127612	140044	3881	12	0	0	131493	140056
109	NARSARAOPET	135460	145573	3184	45	0	0	138644	145618
110	CHILAKALURIPET	115913	124725	1968	35	7	0	117888	124760
111	CHIRALA	111029	118670	2365	54	0	0	113394	118724
112	PARCHUR	96740	96304	1542	16	7	0	98289	96320
113	MARTUR	109058	117492	1963	29	47	0	111068	117521
114	ADDANKI	109922	111066	2178	67	0	0	112100	111133
115	ONGOLE	114058	123733	4086	52	204	0	118348	123785
116	SANTHANUTHALAPADU (SC)	114735	119290	3497	31	615	0	118847	119321
117	KANDUKUR	126790	127870	2538	26	41	0	129369	127896
118	KANIGIRI	101508	99075	2554	2	0	0	104062	99077

AC NO	AC NAME	Total No. of Valid Votes Polled		Total No. of Rejected Votes		Total No. of Missing Votes		Total Votes Polled	
		1999	2004	1999	2004	1999	2004	1999	2004
119	KONDEPI	117049	122084	2676	8	114	0	119839	122092
120	CUMBUM	100342	100230	2556	130	0	0	102898	100360
121	DARSI	128900	131125	3536	13	0	0	132436	131138
122	MARKAPUR	120239	122964	3163	9	0	0	123402	122973
123	GIDDALUR	78213	87767	2310	243	29	0	80552	88010
124	UDYAGIRI	88019	89319	2182	4	0	0	90201	89323
125	KAVALI	112029	118179	1864	6	19	0	113912	118185
126	ALLUR	101035	110083	2189	18	18	0	103242	110101
127	KOVUR	98366	105172	1936	4	1	0	100303	105176
128	ATMAKUR	112308	119562	3195	20	531	0	116034	119582
129	RAPUR	120073	132912	2587	9	10	0	122670	132921
130	NELLORE	115667	115869	3058	190	38	0	118763	116059
131	SARVEPALLI	113463	133146	2537	1	34	0	116034	133147
132	GUDUR (SC)	108120	120132	2255	8	7	0	110382	120140
133	SULLURPET (SC)	103155	113894	3474	13	24	0	106653	113907
134	VENKATAGIRI	107908	116450	3849	1	54	0	111811	116451
135	SRIKALAHASTI	117282	128837	3219	89	35	0	120536	128926
136	SATYAVEDU (SC)	104161	108557	3254	2	118	0	107533	108559
137	NAGRI	124491	129063	5697	2	0	0	130188	129065
138	PUTTUR	102597	105284	4144	71	0	0	106741	105355
139	VEPANJERI (SC)	109883	108353	1274	0	19	0	111176	108353
140	CHITTOOR	116171	119829	2084	25	0	0	118255	119854
141	PALMANER (SC)	127030	138014	2987	48	20	0	130037	138062
142	KUPPAM	125390	140297	4122	8	33	0	129545	140305
143	PUNGANUR	127021	137389	3005	39	0	0	130026	137428
144	MADANAPALLE	115159	117082	3256	30	15	0	118430	117112
145	THAMBALLAPALLE	93175	96937	4114	33	136	0	97425	96970
146	VAYALPAD	103174	99007	2843	20	5	0	106022	99027
147	PILERU	113255	116024	2618	4	21	0	115894	116028
148	CHANDRAGIRI	114995	116471	2831	10	25	0	117851	116481
149	TIRUPATHI	137521	148685	4149	38	0	0	141670	148723
150	KODURU (SC)	86001	95503	3123	20	149	0	89273	95523
151	RAJAMPET	78277	87747	2668	40	0	0	80945	87787
152	RAYACHOTI	95844	101029	3167	18	0	0	99011	101047
153	LAKKIREDDIPALLI	85817	92977	2718	87	1	833	88536	93897
154	CUDDAPAH	115712	133281	3051	4	34	0	118797	133285
155	BADVEL	95886	110756	2405	10	195	0	98486	110766
156	MYDUKUR	92615	104818	2568	10	20	0	95203	104828
157	PRODDATUR	121592	137359	3975	4	29	0	125596	137363
158	JAMMALAMADUGU	100848	116923	3082	4	7	0	103937	116927
159	KAMALAPURAM	97301	106064	2540	23	27	0	99868	106087
160	PULIVENDLA	95580	110482	2713	10	0	0	98293	110492
161	KADIRI	108856	116595	3776	11	0	0	112632	116606
162	NALLAMADA	92179	101739	3146	7	25	0	95350	101746
163	GORANTLA	105924	121180	4440	19	71	0	110435	121199
164	HINDUPUR	122551	134458	3263	63	0	0	125814	134521
165	MADAKASIRA	121750	135577	2431	20	201	0	124382	135597
166	PENUKONDA	101430	126126	4688	1	190	0	106308	126127
167	KALYANDRUG (SC)	123795	147313	5565	10	286	0	129646	147323
168	RAYADRUG	111901	127287	3978	19	0	0	115879	127306
169	URAVAKONDA	101800	107608	3356	10	169	0	105325	107618
170	GOOTY	91075	99192	2109	6	66	0	93250	99198
171	SINGANAMALA (SC)	93844	117456	3491	38	31	622	97366	118116
172	ANANTAPUR	124019	147755	3102	18	0	0	127121	147773
173	DHARMAVARAM	115224	132681	3463	18	36	0	118723	132699
174	TADPATRI	100982	128977	4056	25	0	0	105038	129002
175	ALUR (SC)	76959	80385	3521	4	0	0	80480	80389
176	ADONI	104724	115548	4381	30	159	0	109264	115578
177	YEMMIGANUR	129229	144567	4254	36	0	0	133483	144603
178	KODUMUR (SC)	97645	109482	4301	2	22	0	101968	109484

AC NO	AC NAME	Total No. of Valid Votes Polled		Total No. of Rejected Votes		Total No. of Missing Votes		Total Votes Polled	
		1999	2004	1999	2004	1999	2004	1999	2004
179	KURNOOL	129354	138576	4818	58	12	0	134184	138634
180	PATTIKONDA	102216	116442	4204	20	0	0	106420	116462
181	DHONE	105597	113857	2470	86	0	0	108067	113943
182	KOILKUNTLA	104368	109526	3717	9	0	0	108085	109535
183	ALLAGADDA	110403	127607	3750	14	27	0	114180	127621
184	PANYAM	107215	127055	4016	3	10	0	111241	127058
185	NANDIKOTKUR	104803	128479	3472	52	105	0	108380	128531
186	NANDYAL	111529	135348	4281	16	11	0	115821	135364
187	ATMAKUR	109023	114310	2722	17	64	0	111809	114327
188	ACHAMPET (SC)	110794	122017	4368	64	0	0	115162	122081
189	NAGARKURNOOL	113439	123567	4756	55	76	0	118271	123622
190	KALWAKURTHI	128234	139915	3997	8	0	0	132231	139923
191	SHADNAGAR (SC)	115115	126460	6030	2	0	0	121145	126462
192	JADCHERLA	108810	122158	5679	72	0	0	114489	122230
193	MAHBUBNAGAR	117807	124665	4859	40	129	0	122795	124705
194	WANAPARTHY	128738	129830	4394	16	40	0	133172	129846
195	KOLLAPUR	110857	113466	2929	9	0	0	113786	113475
196	ALAMPUR	100044	110041	3463	17	113	0	103620	110058
197	GADVAL	120700	143022	5277	3	53	0	126030	143025
198	AMARCHINTA	121074	127617	5012	43	0	0	126086	127660
199	MAKTHAL	103100	113966	5334	30	0	0	108434	113996
200	KODANGAL	107838	116939	4496	35	14	0	112348	116974
201	TANDUR	119991	131309	18	33	0	0	120009	131342
202	VICARABAD (SC)	116519	121179	27	1	0	0	116546	121180
203	PARGI	123774	136034	4661	15	57	0	128492	136049
204	CHEVELLA	151129	160192	1	1	0	0	151130	160193
205	IBRAHIMPATNAM (SC)	120428	134999	4367	1	0	0	124795	135000
206	MUSHEERABAD	129133	114768	3	3	0	0	129136	114771
207	HIMAYATNAGAR	121124	111050	0	1	0	0	121124	111051
208	SANATHANAGAR	107203	96759	1	0	0	0	107204	96759
209	SECUNDERABAD	129188	117887	2	0	0	0	129190	117887
210	KHAIRATABAD	318233	393769	9	9	0	0	318242	393778
211	SECUNDRABAD CONTONMENT (SC)	168024	174020	4641	37	3	0	172668	174057
212	MALAKPET	225124	266539	7123	31	1719	368	233966	266938
213	ASIFNAGAR	99807	82415	1	0	0	0	99808	82415
214	MAHARAJGUNJ	66956	56615	0	0	0	0	66956	56615
215	KARWAN	175373	169953	6	0	0	0	175379	169953
216	YAKUTPURA	137891	87229	2	0	0	0	137893	87229
217	CHANDRAYANGUTTA	191149	137840	1	0	0	1206	191150	139046
218	CHARMINAR	191756	178008	2	2	0	0	191758	178010
219	MEDCHAL	315655	343132	9597	10	282	0	325534	343142
220	SIDDIPET	113355	116367	4022	56	0	0	117377	116423
221	DOMMAT	97221	107325	3857	2	0	0	101078	107327
222	GAJWEL (SC)	114605	126728	3635	45	156	0	118396	126773
223	NARASAPUR	117829	125734	3782	34	0	0	121611	125768
224	SANGAREDDY	167701	170505	5203	11	207	0	173111	170516
225	ZAHIRABAD	103677	112877	5468	20	24	0	109169	112897
226	NARYANKHED	119598	135086	4086	167	0	0	123684	135253
227	MEDAK	104923	111489	4753	80	51	0	109727	111569
228	RAMAYAMPET	114916	126810	4082	7	57	0	119055	126817
229	ANDOLE (SC)	103254	116472	3844	11	73	0	107171	116483
230	BALKONDA	99202	101045	3286	5	0	0	102488	101050
231	ARMOOR	121499	121183	3875	60	11	0	125385	121243
232	KAMAREDDY	127067	133266	4927	13	29	474	132023	133753
233	YELLAREDDY	107811	122434	6417	3	0	0	114228	122437
234	JUKKAL (SC)	94269	107318	5168	16	0	0	99437	107334
235	BANSWADA	113704	120942	3529	31	44	0	117277	120973
236	BODHAN	101371	104325	3000	30	7	0	104378	104355
237	NIZAMABAD	118704	115714	4330	78	6	0	123040	115792
238	DICHPELLI	101947	111859	4548	15	3	0	106498	111874

AC NO	AC NAME	Total No. of Valid Votes Polled		Total No. of Rejected Votes		Total No. of Missing Votes		Total Votes Polled	
		1999	2004	1999	2004	1999	2004	1999	2004
239	MUDHOLE	118148	128791	3909	8	0	0	122057	128799
240	NIRMAL	113895	122783	2972	43	37	0	116904	122826
241	BOATH (ST)	87532	100851	3324	39	19	0	90875	100890
242	ADILABAD	120863	139004	5561	80	0	0	126424	139084
243	KHANAPUR (ST)	92263	107337	4520	2	18	0	96801	107339
244	ASIFABAD (SC)	108034	116410	5371	7	72	0	113477	116417
245	LUXETPIPET	146206	155001	5104	15	41	0	151351	155016
246	SIRPUR		116418		2		0		116420
247	CHINNUR (SC)	112382	127473	6741	25	183	0	119306	127498
248	MANTHANI	121300	133899	6308	1	0	0	127608	133900
249	PEDDAPALLI	108681	123401	6881	35	0	0	115562	123436
250	MYADARAM (SC)	147445	161990	6006	1	12	0	153463	161991
251	HUZURAVAD	117506	128903	5324	175	18	0	122848	129078
252	KAMALAPUR	113851	130503	3832	1	0	0	117683	130504
253	INDURTHI	102592	108513	4327	9	0	0	106919	108522
254	KARIMNAGAR	135931	152568	7923	75	0	0	143854	152643
255	CHOPPADANDI	112278	121661	5632	25	32	0	117942	121686
256	JAGTIAL	115139	125193	4438	7	21	0	119598	125200
257	BUGGARAM	113471	125602	5849	4	2	0	119322	125606
258	METPALLI	102876	109510	3820	23	0	295	106696	109828
259	SIRCILLA	120653	131900	5898	30	642	0	127193	131930
260	NARELLA (SC)	104051	108798	4537	56	0	0	108588	108854
261	CHERIYAL	90570	100670	3207	3	0	0	93777	100673
262	JANGAON	101927	106592	3204	21	0	0	105131	106613
263	CHENNUR	121180	134512	3377	12	16	0	124573	134524
264	DORNAKAL	112104	126198	3040	38	1072	0	116216	126236
265	MAHABUBABAD	125690	143973	5315	2	32	33	131037	144008
266	NARSAMPETA	133762	148424	3780	15	0	0	137542	148439
267	WARDHANAPET	117448	129415	2866	1	35	405	120349	129821
268	GHANPUR (SC)	99990	113349	3754	3	60	0	103804	113352
269	WARANGAL	109549	120799	2672	21	0	0	112221	120820
270	HANAMKONDA	131174	153045	5824	33	0	0	136998	153078
271	SHAYAMPET	97699	113349	5182	3	64	0	102945	113352
272	PARKAL (SC)	92636	114482	4176	22	0	0	96812	114504
273	MULUG (ST)	111392	118383	3835	7	26	0	115253	118390
274	BHADRACHALAM (ST)	117434	134570	6270	8	5	0	123709	134578
275	BURGAMPAHAD (ST)	118686	135391	4121	18	0	0	122807	135409
276	KOTHAGUDAM	117997	127475	3517	0	28	0	121542	127475
277	SATHUPALLI	153036	175514	4027	55	37	0	157100	175569
278	MADHIRA	138644	149006	3615	9	84	0	142343	149015
279	PALAIR (SC)	132288	141658	3681	8	0	0	135969	141666
280	KHAMMAM	138329	158623	5559	77	8	0	143896	158700
281	SHUJATNAGAR	120907	142235	5020	21	193	0	126120	142256
282	YELLANDU (ST)	116041	128847	5024	11	0	0	121065	128858
283	TUNGATURTHI	115086	126931	2232	86	0	0	117318	127017
284	SURYAPET (SC)	122154	128246	3105	2	0	0	125259	128248
285	KODAD	142880	155247	3829	46	0	0	146709	155293
286	MIRYALGUDA	167799	183157	4578	149	24	0	172401	183306
287	CHALAKURTHI	128119	136971	3317	37	10	0	131446	137008
288	NAKERKAL	115991	118513	2952	41	43	0	118986	118554
289	NALGONDA	130654	152114	5136	176	66	0	135856	152290
290	RAMANNAPET	116864	114101	2905	8	25	0	119794	114109
291	ALAIR (SC)	111958	118395	3025	25	0	0	114983	118420
292	BHONGIR	133319	146876	3283	30	0	0	136602	146906
293	MUNGODE	113383	115431	3351	18	0	0	116734	115449
294	DEVERKONDA (ST)	114833	113578	4331	32	17	0	119181	113610

TOTAL	33219744	35767634	1009543	8509	13209	4242	34242496	35780385
--------------	-----------------	-----------------	----------------	-------------	--------------	-------------	-----------------	-----------------

**COMPARATIVE STATEMENT-TOTAL VOTES,REJECTED VOTES ,MISSING VOTES & VALID VOTES POLLED
IN ELECTIONS TO APLA 1999-2004**

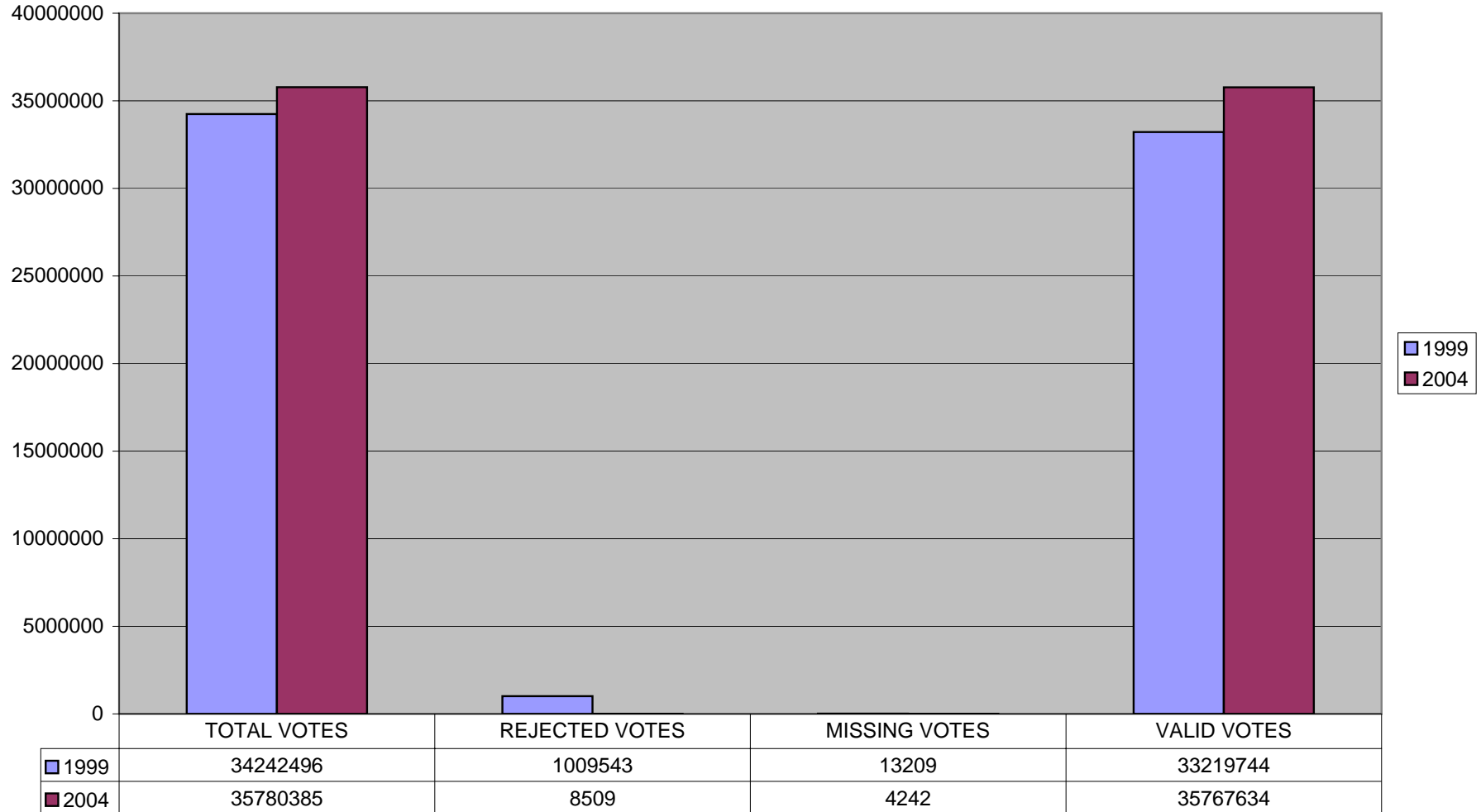

COMPARATIVE STATEMENT SHOWING THE NO. OF POLLING STATIONS SET UP DURING THE ELECTIONS TO THE ANDHRA PRADESH LEGISLATIVE ASSEMBLY, 1999 & 2004		
AC No. & Name of the Constituency	1999	2004
1	ICHAPURAM	142
2	SOMPETA	159
3	TEKKALI	154
4	HARISHCHANDRAPURAM	159
5	NARSANNAPETA	136
6	PATAPATNAM	146
7	KOTHURU (ST)	148
8	NAGURU (ST)	145
9	PARVATHIPURAM	143
10	SALURU (ST)	130
11	BOBBILI	135
12	THERLAM	153
13	VUNUKURU	160
14	PALAKONDA (SC)	124
15	AMADALAVALASA	142
16	SRIKAKULAM	185
17	ETCHERLA (SC)	160
18	CHEEPURUPALLI	161
19	GAJAPATHINAGARAM	148
20	VIZIANAGARAM	167
21	SATHIVADA	148
22	BHOGAPURAM	148
23	BHEEMUNIPATNAM	164
24	VISAKHAPATNAM-1	128
25	VISAKHAPATNAM-2	378
26	PENDURTHI	383
27	UTTARAPALLI	148
28	SRUNGAVARAPUKOTA (ST)	173
29	PADERU (ST)	177
30	MADUGULA	146
31	CHODAVARAM	168
32	ANAKAPALLI	146
33	PARAVADA	178
34	ELAMANCHILI	161
35	PAYAKARAOPETA (SC)	146
36	NARSIPATNAM	153
37	CHINTAPALLI (ST)	174
38	YELLAVARAM (ST)	144

AC No. & Name of the Constituency		1999	2004
39	BURUGUPUDI	183	171
40	RAJAHMUNDRY	175	126
41	KADIAM	269	256
42	JAGGAMPETA	179	153
43	PEDDAPURAM	177	144
44	PRATHIPADU	209	178
45	TUNI	187	166
46	PITHAPURAM	152	133
47	SAMPARA	221	208
48	KAKINADA	226	228
49	TALLAREVU	158	143
50	ANAPARTHI	146	136
51	RAMACHANDRAPURAM	164	151
52	ALAMURU	162	165
53	MUMMUDIVARAM (SC)	169	150
54	ALLAVARAM (SC)	146	137
55	AMALAPURAM	150	137
56	KOTHAPETA	157	154
57	NAGARAM (SC)	149	143
58	RAZOLE	153	143
59	NARASAPUR	189	176
60	PALACOLE	171	141
61	ACHANTA (SC)	166	140
62	BHIMAVARAM	191	166
63	UNDI	173	146
64	PENUGONDA	170	140
65	TANUKU	196	156
66	ATTILI	176	150
67	TADEPALLIGUDEM	202	173
68	UNGUTUR	198	190
69	DENDULUR	175	153
70	ELURU	204	178
71	GOPALAPURAM (SC)	193	164
72	KOVVUR	203	169
73	POLAVARAM (ST)	186	186
74	CHINTALAPUDI	174	169
75	JAGGAYYAPET	175	161
76	NANDIGAMA	187	166
77	VIJAYAWADA WEST	239	212
78	VIJAYAWADA EAST	223	186
79	KANKIPADU	321	328
80	MYLAVARAM	202	205
81	TIRUVURU (SC)	196	179

AC No. & Name of the Constituency		1999	2004
82	NUZVID	213	190
83	GANNAVARAM	165	141
84	VUYYUR	157	133
85	GUDEVADA	204	164
86	MUDINEPALLI	160	142
87	KAICALUR	174	159
88	MALLESWARAM	168	151
89	BANDAR	192	169
90	NIDUMOLU (SC)	165	140
91	AVANIGADDA	161	140
92	KUCHINAPUDI	164	140
93	REPALLE	150	137
94	VEMUR	171	147
95	DUGGIRALA	170	139
96	TENALI	195	151
97	PONNUR	207	145
98	BAPATLA	205	175
99	PRATHIPAD	177	144
100	GUNTUR-1	242	220
101	GUNTUR-2	215	214
102	MANGALAGIRI	192	175
103	TADIKONDA (SC)	200	187
104	SATTENAPALLI	227	177
105	PEDDAKURAPADU	252	228
106	GURZALA	242	238
107	MACHERLA	204	191
108	VINUKONDA	251	217
109	NARSARAOPET	261	219
110	CHILAKALURIPET	227	210
111	CHIRALA	212	206
112	PARCHUR	170	163
113	MARTUR	201	174
114	ADDANKI	196	187
115	ONGOLE	238	227
116	SANTHANUTHALAPADU (SC)	223	213
117	KANDUKUR	220	208
118	KANIGIRI	226	222
119	KONDEPI	208	199
120	CUMBUM	185	171
121	DARSI	238	240
122	MARKAPUR	211	205
123	GIDDALUR	158	136
124	UDYAGIRI	192	180

AC No. & Name of the Constituency		1999	2004
125	KAVALI	224	195
126	ALLUR	188	169
127	KOVUR	189	178
128	ATMAKUR	221	200
129	RAPUR	221	212
130	NELLORE	284	240
131	SARVEPALLI	214	198
132	GUDUR (SC)	215	191
133	SULLURPET (SC)	196	173
134	VENKATAGIRI	203	191
135	SRIKALAHASTI	221	198
136	SATYAVEDU (SC)	199	181
137	NAGRI	224	207
138	PUTTUR	195	173
139	VEPANJERI (SC)	189	168
140	CHITTOOR	216	196
141	PALMANER (SC)	207	194
142	KUPPAM	196	187
143	PUNGANUR	212	189
144	MADANAPALLE	217	204
145	THAMBALLAPALLE	164	155
146	VAYALPAD	184	163
147	PILERU	191	163
148	CHANDRAGIRI	197	179
149	TIRUPATHI	299	309
150	KODURU (SC)	192	164
151	RAJAMPET	181	157
152	RAYACHOTI	191	160
153	LAKKIREDDIPALLI	161	147
154	CUDDAPAH	279	204
155	BADVEL	210	155
156	MYDUKUR	189	163
157	PRODDATUR	243	163
158	JAMMALAMADUGU	206	157
159	KAMALAPURAM	196	160
160	PULIVENDLA	206	145
161	KADIRI	231	212
162	NALLAMADA	176	153
163	GORANTLA	196	188
164	HINDUPUR	227	200
165	MADAKASIRA	190	170
166	PENUKONDA	209	185
167	KALYANDRUG (SC)	231	217

AC No. & Name of the Constituency		1999	2004
168	RAYADRUG	204	188
169	URAVAKONDA	186	173
170	GOOTY	184	177
171	SINGANAMALA (SC)	204	185
172	ANANTAPUR	258	273
173	DHARMAVARAM	235	222
174	TADPATRI	232	219
175	ALUR (SC)	163	153
176	ADONI	208	189
177	YEMMIGANUR	227	209
178	KODUMUR (SC)	180	170
179	KURNOOL	253	276
180	PATTIKONDA	184	184
181	DHONE	186	173
182	KOILKUNTLA	195	170
183	ALLAGADDA	213	191
184	PANYAM	204	175
185	NANDIKOTKUR	189	179
186	NANDYAL	221	203
187	ATMAKUR	201	186
188	ACHAMPET (SC)	200	206
189	NAGARKURNOOL	202	200
190	KALWAKURTHI	219	222
191	SHADNAGAR (SC)	204	208
192	JADCHERLA	184	190
193	MAHBUBNAGAR	226	235
194	WANAPARTHY	225	225
195	KOLLAPUR	197	197
196	ALAMPUR	188	188
197	GADVAL	223	231
198	AMARCHINTA	212	222
199	MAKTHAL	195	204
200	KODANGAL	186	188
201	TANDUR	203	187
202	VICARABAD (SC)	188	170
203	PARGI	215	200
204	CHEVELLA	256	232
205	IBRAHIMPATNAM (SC)	196	178
206	MUSHEERABAD	230	206
207	HIMAYATNAGAR	216	193
208	SANATHANAGAR	214	185
209	SECUNDERABAD	246	216
210	KHAIRATABAD	573	680

AC No. & Name of the Constituency		1999	2004
211	SECUNDRABAD CONTONMENT (SC)	332	346
212	MALAKPET	448	514
213	ASIFNAGAR	200	190
214	MAHARAJGUNJ	118	111
215	KARWAN	359	318
216	YAKUTPURA	210	233
217	CHANDRAYANGUTTA	382	348
218	CHARMINAR	310	360
219	MEDCHAL	555	596
220	SIDDIPET	192	187
221	DOMMAT	165	156
222	GAJWEL (SC)	195	181
223	NARASAPUR	186	186
224	SANGAREDDY	319	301
225	ZAHIRABAD	211	201
226	NARYANKHED	213	222
227	MEDAK	197	187
228	RAMAYAMPET	193	189
229	ANDOLE (SC)	174	174
230	BALKONDA	174	161
231	ARMOOR	225	212
232	KAMAREDDY	214	203
233	YELLAREDDY	199	191
234	JUKKAL (SC)	174	161
235	BANSWADA	200	182
236	BODHAN	183	171
237	NIZAMABAD	247	223
238	DICHPALLI	190	165
239	MUDHOLE	195	184
240	NIRMAL	188	185
241	BOATH (ST)	160	149
242	ADILABAD	222	201
243	KHANAPUR (ST)	183	167
244	ASIFABAD (SC)	205	177
245	LUXETTIPET	253	252
246	SIRPUR	188	164
247	CHINNUR (SC)	215	208
248	MANTHANI	234	218
249	PEDDAPALLI	221	189
250	MYADARAM (SC)	319	277
251	HUZURABAD	201	177
252	KAMALAPUR	198	184
253	INDURTHI	199	178

AC No. & Name of the Constituency		1999	2004
254	KARIMNAGAR	276	239
255	CHOPPADANDI	219	199
256	JAGTIAL	232	226
257	BUGGARAM	236	234
258	METPALLI	214	203
259	SIRCILLA	234	227
260	NARELLA (SC)	201	185
261	CHERIYAL	176	156
262	JANGAON	183	156
263	CHENNUR	207	196
264	DORNAKAL	178	164
265	MAHABUBABAD	214	188
266	NARSAMPETA	211	179
267	WARDHANAPET	190	161
268	GHANPUR (SC)	173	150
269	WARANGAL	204	172
270	HANAMKONDA	270	266
271	SHAYAMPET	176	162
272	PARKAL (SC)	213	193
273	MULUG (ST)	212	197
274	BHADRACHALAM (ST)	205	192
275	BURGAMPAHAD (ST)	216	211
276	KOTHAGUDAM	206	183
277	SATHUPALLI	230	213
278	MADHIRA	232	189
279	PALAIR(SC)	217	186
280	KHAMMAM	237	213
281	SHUJATNAGAR	190	187
282	YELLANDU (ST)	195	182
283	TUNGATURTHI	194	188
284	SURYAPET (SC)	222	213
285	KODAD	232	227
286	MIRYALGUDA	286	277
287	CHALAKURTHI	230	226
288	NAKORKAL	198	186
289	NALGONDA	249	259
290	RAMANNAPET	227	207
291	ALAIR (SC)	204	191
292	BHONGIR	243	225
293	MUNGODE	219	211
294	DEVERKONDA (ST)	220	210
	TOTAL	60960	56009

AC No. & Name of the Constituency		1999	2004
259	SIRCILLA	234	227
260	NARELLA (SC)	201	185
261	CHERIYAL	176	156
262	JANGAON	183	156
263	CHENNUR	207	196
264	DORNAKAL	178	164
265	MAHABUBABAD	214	188
266	NARSAMPETA	211	179
267	WARDHANAPET	190	161
268	GHANPUR (SC)	173	150
269	WARANGAL	204	172
270	HANAMKONDA	270	266
271	SHAYAMPET	176	162
272	PARKAL (SC)	213	193
273	MULUG (ST)	212	197
274	BHADRACHALAM (ST)	205	192
275	BURGAMPAHAD (ST)	216	211
276	KOTHAGUDAM	206	183
277	SATHUPALLI	230	213
278	MADHIRA	232	189
279	PALAIR(SC)	217	186
280	KHAMMAM	237	213
281	SHUJATNAGAR	190	187
282	YELLANDU (ST)	195	182
283	TUNGATURTHI	194	188
284	SURYAPET (SC)	222	213
285	KODAD	232	227
286	MIRYALGUDA	286	277
287	CHALAKURTHI	230	226
288	NAKERKAL	198	186
289	NALGONDA	249	259
290	RAMANNAPET	227	207
291	ALAIR (SC)	204	191
292	BHONGIR	243	225
293	MUNGODE	219	211
294	DEVERKONDA (ST)	220	210
	TOTAL	60960	56009

PARTY WISE VOTES POLLED IN ASSEMBLY ELECTIONS 1999 & 2004

